



Blower resistor

Gebälsewiderstand

Резистор вентилятора

Rezystory dmuchawy

AFTERMARKET PRICE – OE QUALITY

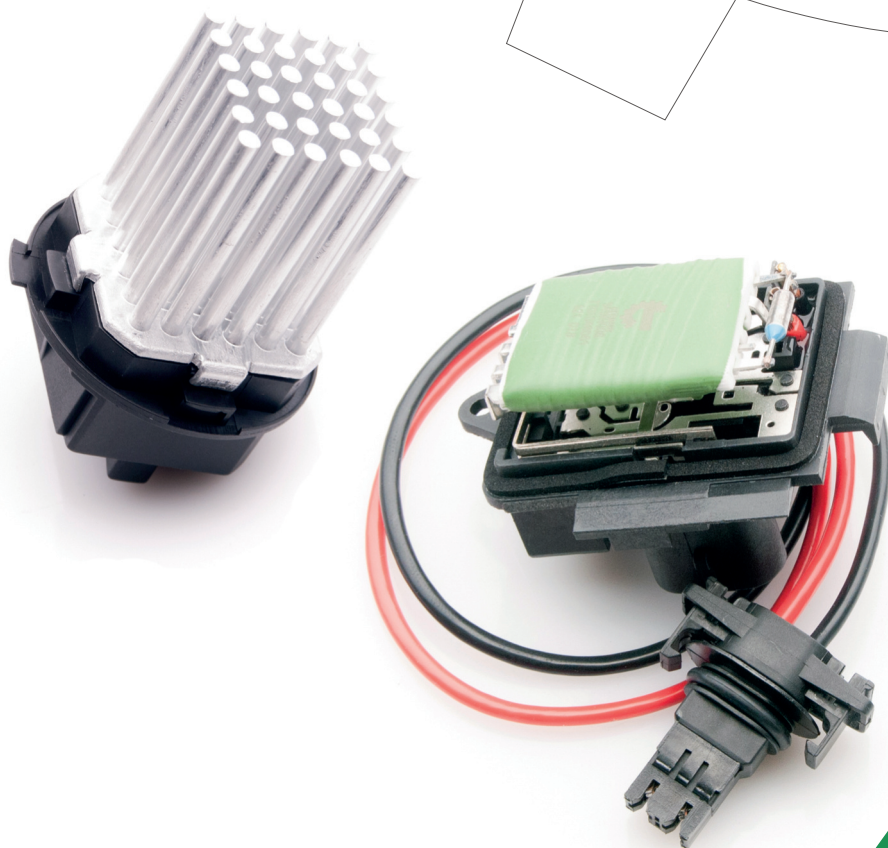

TecAlliance

Certified Data Supplier

TecDoc ID: 4969



DISCOVER SKV BRAND



SKV is a dynamically developing european brand of car parts. Currently SKV offer is over 8 thousand references in over 48 different assortment groups.

Product range is systematically widened by new products and new assortment lines. SKV brand products are often manufactured in the same factories as the world leading car parts suppliers.

The company motto goes „Aftermarket price, OE quality” which is the key feature of the SKV brand.

Full range of SKV products is available in the TecDoc catalogue, and also due to high quality data delivered the brand was granted with „Certified Data Supplier”. SKV products are very well respected in Poland and gradually breaching the european market.



Торговая марка SKV представляет собой динамично развивающийся европейский бренд автомобильных запчастей. На данный момент ассортимент представлен более 48 различными группами комплектующих и включает почти 8 тысячи позиций.

Ассортимент систематически пополняется новыми продуктами и новыми линиями продуктов. Продукция SKV как правило производится заводами, которые сотрудничают с ведущими поставщиками автозапчастей в мире.

Девизом компании является «Цена аналога, качество оригинала», который является основой бренда SKV.

Весь ассортимент SKV-продуктов доступен в каталоге TecDoc. Благодаря высокому качеству и полноте предоставляемых данных, SKV получил статус «Certified Data Supplier».

Продукты SKV очень популярны в Польше и постепенно завоёвывают доли рынков других европейских стран.



Die Marke SKV ist eine sich dynamisch entwickelnde europaeische Marke von Autoteilen. Gegenwaertig sind das fast 8 Tausend Referenzen in ueber 48 Sortiment Gruppen.

Unser Angebot wird systematisch verbreitet um naechstfolgende Produkte und neue Sortimentlinien. Produkte der Marke SKV entstehen oft in denselben Fabriken, wo Autoteile der fuehrenden Zulieferer der Welt entstehen.

Das Motto unserer Firma ist: „der Preis des Ersatzteiles-die Qualitaet des Orginals”, was Essenz des Wirkens der Marke SKV ist. Die ganze Skala der Produkte SKV ist zugaenglich im Katalog TecDoc. Und dank der hohen Qualitaet der von uns gelieferten Dateien unsere Produkte im Katalog TecDoc wurden mit Auszeichnung „Certified Data Supplier” behandelt.

Produkte SKV erfreuen sich einer grossen Anerkennung in Polen und allmaehlig gewinnen den Markt in anderen europaeischen Laendern.



Marka SKV jest dynamicznie rozwijajacą się europejską marką części samochodowych. Na chwilę obecną jest to ponad 8 tysięcy referencji w ponad 48 grupach asortymentowych.

Oferta jest systematycznie uzupełniana o kolejne produkty i nowe linie asortymentowe. Produkty marki SKV powstają często w tych samych fabrykach co części wiodących dostawców części samochodowych na świecie.

Mottem firmy jest: „Cena zamiennika, jakość oryginału” co jest esencją działania marki SKV.

Cała gama produktów SKV dostępna jest w katalogu TecDoc a dzięki wysokiej jakości dostarczanym przez nas danych została ona nagrodzona wyróżnieniem: „Certified Data Supplier”.

Produkty SKV cieszą się ogromnym uznaniem w Polsce oraz stopniowo zdobywają rynek w innych europejskich krajach.

www.skv.pl

94SKV001

CITROEN
6450NV

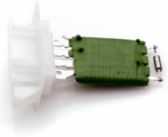

4 PIN
CITROEN PEUGEOT

94SKV005

RENAULT
7701206351

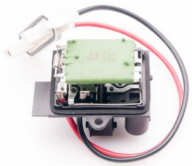

12 PIN
RENAULT Clio II

94SKV009

PEUGEOT
6441L1



8 PIN
PEUGEOT 406 RENAULT Megane

94SKV013

CITROEN
9641212580

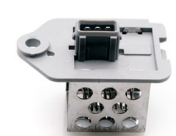

3 PIN
CITROEN PEUGEOT

94SKV017

CITROEN
9673999980



6 PIN
CITROEN PEUGEOT

94SKV002

DACIA
6001549117



2 PIN
DACIA RENAULT

94SKV006

RENAULT
7701046061



20 PIN
RENAULT Megane I

94SKV010

CITROEN
9662240180



6 PIN
CITROEN PEUGEOT

94SKV014

CITROEN
6450P7



5 PIN
CITROEN PEUGEOT

94SKV018

CITROEN
1267J7



2 PIN
CITROEN PEUGEOT

94SKV003

NISSAN
7701034875



5 PIN
NISSAN RENAULT

94SKV007

RENAULT
7701050890

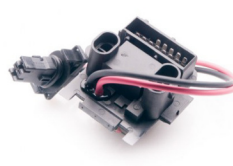

12 PIN
RENAULT Clio II Thalia I

94SKV011

CITROEN
9649247680



6 PIN
PEUGEOT 206 206+ 206 SW

94SKV015

PEUGEOT
6441AP



5 PIN
PEUGEOT 307 307 Break 307 SW

94SKV019

CITROEN
6445XE

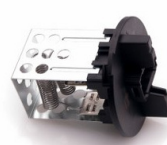

6 PIN
CITROEN C4 I Grand Picasso I

94SKV004

RENAULT
7701206244



2 PIN
RENAULT Laguna Megane

94SKV008

CITROEN
6441S7



4 PIN
CITROEN C3 II C4 I C5 III C6 DS3

94SKV012

CITROEN
9641212480



3 PIN
PEUGEOT 206 206+ 206 SW

94SKV016

CITROEN
6441F7

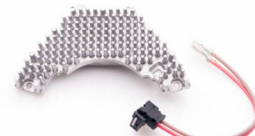

4 PIN
CITROEN FIAT LANCIA PEUGEOT

94SKV020

AUDI
8D1907521



8 PIN
AUDI SKODA VW

94SKV021

AUDI
191959263



4 PIN
AUDI SEAT VW

94SKV026

VW
191959263C



4 PIN
VW Golf II Jetta II

94SKV030

AUDI
4B0820521



3 PIN
AUDI A6 Avant Allroad

94SKV035

AUDI
6Q1907521

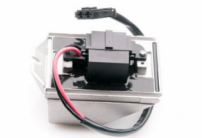

6 PIN
AUDI SEAT SKODA VW

94SKV041

BMW
64118391399

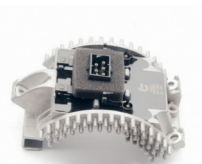

7 PIN
BMW 7 (E38)

94SKV023

SEAT
701959263A



4 PIN
SEAT VW

94SKV027

VW
7E0959263C



4 PIN
VW Amarok Transporter V

94SKV031

AUDI
1TD959455

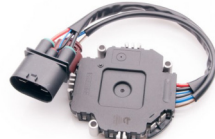

6 PIN
AUDI SEAT SKODA VW

94SKV036

OPEL
90230931



5 PIN
OPEL

94SKV042

MERCEDES
0018358706



5 PIN
MERCEDES-BENZ Viano Vito

94SKV024

AUDI
8D0959263



4 PIN
AUDI SKODA VW

94SKV028

AUDI
4F0820521A



6 PIN
AUDI A6 R8

94SKV033

SEAT
701959263D



3 PIN
SEAT Alhambra VW Sharan

94SKV037

OPEL
90227051



4 PIN
OPEL Ascona C Corsa A Kadett E

94SKV043

MERCEDES
1298213351



3 PIN
MERCEDES-BENZ SL

94SKV025

FIAT
46723713

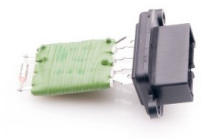

4 PIN
FIAT LANCIA

94SKV029

AUDI
3C0907521D



7 PIN
AUDI SEAT SKODA VW

94SKV034

AUDI
7L0907521B



6 PIN
AUDI SEAT VW

94SKV039

OPEL
9180208



6 PIN
OPEL SAAB VAUXHALL

94SKV044

MERCEDES
9140010099



4 PIN
MERCEDES-BENZ Klasa S S coupe

94SKV045

MERCEDES
2208209210



5 PIN
MERCEDES-BENZ Klasa C E S M

94SKV049

CITROEN
6450GV

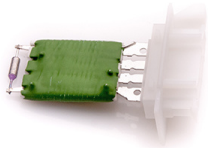

4 PIN
CITROEN PEUGEOT

94SKV053

CITROEN
6450FL



4 PIN
CITROEN Xsara

94SKV057

OPEL
13200646



6 PIN
OPEL Astra G Zafira A Zafira B

94SKV061

FORD
1078188

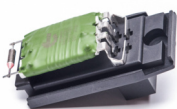

4 PIN
FORD Fiesta IV Ka Puma

94SKV046

MERCEDES
1248202710



3 PIN
MERCEDES-BENZ

94SKV050

FIAT
5893939



4 PIN
FIAT Punto

94SKV054

VW
867959131



3 PIN
VW Polo, Polo Classic Transporter

94SKV058

RENAULT
7701051433

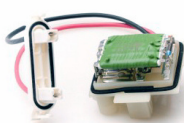

16 PIN
RENAULT Clio II Thalia I

94SKV062

MERCEDES-BENZ
1698200397



4 PIN
MERCEDES-BENZ A Class B Class

94SKV047

MERCEDES
1688200897



4 PIN
MERCEDES-BENZ Klasa A Vaneo

94SKV051

FIAT
46770818



4 PIN
FIAT Punto

94SKV055

AUDI
4F0959501G

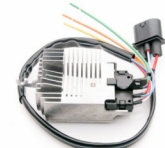

4 PIN
AUDI A6 Avant Allroad

94SKV059

FORD
3C1H18B647AA

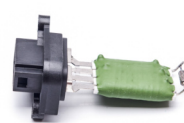

4 PIN
FORD Transit

94SKV063

CITROEN
6441CE



6 PIN
CITROEN Berlingo C4 Picasso I

94SKV048

VOLVO
9137937

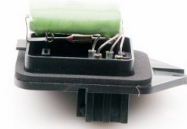

4 PIN
VOLVO

94SKV052

NISSAN
7701049661



2 PIN
NISSAN OPEL RENAULT

94SKV056

FORD
7M0959263G



4 PIN
FORD Galaxy

94SKV060

ALFA ROMEO
13248240



5 PIN
ALFA ROMEO CITROEN FIAT

94SKV064

HYUNDAI
9723526000



3 PIN
HYUNDAI Elantra Matrix Santa Fe

94SKV065

FIAT
51799359



2 PIN
FIAT 500 Bravo II Grande Punto

94SKV069

HYUNDAI
972351E000

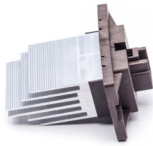

3 PIN
HYUNDAI Accent III Santa Fe II

94SKV073

NISSAN
27150ED70A



3 PIN
NISSAN Tiida

94SKV077

IVECO
500326590



6 PIN
IVECO Daily IV

94SKV081

NISSAN
271504M401



4 PIN
NISSAN Almera II Juke Qashqai Sunny

94SKV066

HYUNDAI
971791F200



3 PIN
HYUNDAI Tucson KIA Carens III

94SKV070

BMW
64116920365



5 PIN
BMW 3 5 X3 X5

94SKV074

CITROEN
9663558880



6 PIN
CITROEN Berlingo C1 C4

94SKV078

HONDA
79330SDGW41



4 PIN
HONDA Accord VIII Civic VII CR-V II

94SKV082

HONDA
79330S6M941



4 PIN
HONDA Civic VIII FR-V

94SKV067

NISSAN
277612Y000



3 PIN
NISSAN X-Trail

94SKV071

FIAT
6441CA



4 PIN
FIAT Doblo Idea Punto Stilo

94SKV075

NISSAN
271503S810



4 PIN
NISSAN Navara

94SKV079

MERCEDES-BENZ
2028207310

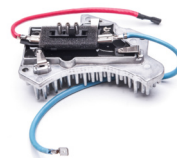

3 PIN
MERCEDES-BENZ C E Class SLK

94SKV083

FORD
1433503



4 PIN
FORD

94SKV068

NISSAN
27150AX115

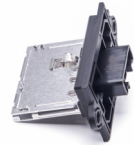

4 PIN
NISSAN Micra III NV200 Evalia

94SKV072

OPEL
13124714



4 PIN
OPEL Meriva A

94SKV076

CHRYSLER
5061587AA



5 PIN
CHRYSLER DODGE JEEP

94SKV080

HYUNDAI
971792J000

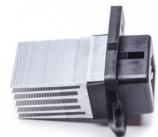

4 PIN
HYUNDAI Accent IV i20 ix35 i40

94SKV084

CITROEN
6441N8



4 PIN
CITROEN C5 I

Blower resistor | Gebläsewiderstand
 Резистор вентилятора | Резисторы дмучавы

94SKV085

MITSUBISHI
7802A006



3 PIN

MITSUBISHI Lancer VIII Outlander I MERCEDES-BENZ Sprinter VW Crafter MINI Mini (R50, R53)

94SKV086

MERCEDES-BENZ
8700089



6 PIN

94SKV087

MINI
64111499121



4 PIN

94SKV088

CITROEN
9654652480



6 PIN

CITROEN C4 Picasso

94SKV089

OPEL
1845785



7 PIN

OPEL Astra F Calibra A Vectra A

94SKV090

MERCEDES-BENZ
2108211551



4 PIN

MERCEDES-BENZ E Class

94SKV091

PEUGEOT
6441.CQ



5 PIN

PEUGEOT 3008 5008

94SKV092

PEUGEOT
6441.W6



8 PIN

PEUGEOT 206

94SKV093

LAND ROVER
LR031677



4 PIN

LAND ROVER Discovery IV

94SKV094

DACIA
25550-3792R



6 PIN

DACIA Dokker Logan I II Sandero II

94SKV095

FORD
6S65 9A819 AA



2 PIN

FORD Fiesta Ecosport

94SKV096

HYUNDAI
97035-H1500



4 PIN

HYUNDAI Terracan KIA Sorento I

94SKV097

HYUNDAI
97128-3K000



4 PIN

HYUNDAI i30 Sonata V

94SKV098

FORD
93BB 9A819 AC

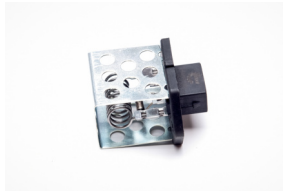

2 PIN

FORD Focus Mondeo I II III

94SKV099

BMW
64 11 9 146 765



6 PIN

BMW 1 3 5 X1 X3 X5

94SKV100

FIAT
46 721 774



4 PIN

FIAT Brava Bravo I Coupe Marea

94SKV101

JEEP
5143127AA



4 PIN

JEEP Grand Cherokee III

94SKV102

SKODA
150 959 263 A



2 PIN

SKODA Citigo VW Up

94SKV103

CHRYSLER
4885583AC



8 PIN

CHRYSLER Voyager IV

94SKV104

DACIA
27150-0889R



5 PIN

DACIA Dokker Lodgy

94SKV105

JEEP
4720278



4 PIN
JEEP Grand Cherokee

94SKV110

RENAULT
77 02 206 221



9 PIN
RENAULT Master I II III

95SKV001

BMW
64116931680



5 PIN
BMW 3 E46 5 E39 X3 X5

95SKV005

AUDI
1K0959263A



4 PIN
AUDI SEAT SKODA VW

95SKV010

MERCEDES
0018211360



7 PIN
MERCEDES SPRINTER

94SKV106

NISSAN
27150-5Z000



4 PIN
NISSAN Pathfinder III

94SKV111

CHEVROLET
96 629 733



3 PIN
CHEVROLET Captiva

95SKV002

OPEL
90566802



6 PIN
OPEL

95SKV006

SEAT
1H0959263



5 PIN
SEAT VW

95SKV011

FIAT
51736774



2 PIN
FIAT Panda Panda Van

94SKV107

JEEP
929433R



5 PIN
JEEP Cherokee

94SKV112

TOYOTA
89257-12010



5 PIN
TOYOTA Auris Corolla

95SKV003

CITROEN
7701048390



8 PIN
CITROEN PEUGEOT RENAULT

95SKV007

AUDI
6Q0959263



4 PIN
AUDI SEAT SKODA VW

95SKV012

FIAT
1306600080



4 PIN
FIAT CITROEN PEUGEOT

94SKV108

VW
5U0 959 493



5 PIN
VW Golf V

94SKV113

FORD
3S7A 19E624



6 PIN
FORD Mondeo

95SKV004

AUDI
1J0819022A



4 PIN
AUDI SEAT SKODA VW

95SKV008

MERCEDES
0018216760



4 PIN
MERCEDES SPRINTER, VW LT

95SKV013

SEAT
701959263



4 PIN
SEAT VW

95SKV014

FORD
1311115



4 PIN
FORD

95SKV018

FIAT
46721165



3 PIN
FIAT LANCIA

95SKV022

OPEL
90421995



6 PIN
OPEL ASTRA F

95SKV026

NISSAN
27150-1N760



4 PIN
NISSAN ALMERA PRIMERA

95SKV030

CITROEN
6451.ZX



5 PIN
CITROEN PEUGEOT

95SKV015

CITROEN
6450JP



5 PIN
CITROEN PEUGEOT

95SKV019

FORD
95VB18591AB



4 PIN
FORD TRANSIT

95SKV023

MERCEDES
1248212151



3 PIN
MERCEDES A124 C124 S124 W124

95SKV027

HONDA
077800-0682



4 PIN
HONDA MAZDA

95SKV031

MERCEDES
148350005

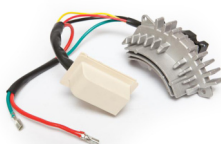

4 PIN
MERCEDES C KLASA W202

95SKV016

OPEL
905 603 62



9 PIN
OPEL ASTRA G H ZAFIRA A

95SKV020

VW
357959263

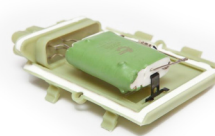

7 PIN
VW PASSAT B3 B4

95SKV024

CITROEN
9140010335

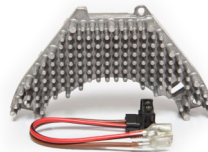

3 PIN
CITROEN FIAT PEUGEOT

95SKV028

NISSAN
2715072B01



4 PIN
NISSAN MICRA K11 ALMERA TINO

95SKV032

BMW
64118391699



4 PIN
BMW 5 E34 7 E32

95SKV017

HONDA
79330ST3E01



4 PIN
HONDA ROVER

95SKV021

FORD
3M5H18B647AC



4 PIN
FORD

95SKV025

RENAULT
7701050900



14 PIN
RENAULT CLIO II THALIA

95SKV029

OPEL
90535076



4 PIN
OPEL CORSA VECTRA ASTRA

95SKV033

AUDI
1J0907521



3 PIN
AUDI SEAT SKODA VW

95SKV034

RENAULT
7701051272



4 PIN
RENAULT CLIO II THALIA I

95SKV038

FIAT
77364061

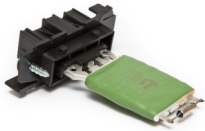

5 PIN
FIAT CITROEN PEUGEOT

95SKV042

RENAULT
7701207853



4 PIN
NISSAN OPEL RENAULT

95SKV046

RENAULT
7701207876



7 PIN
RENAULT Scenic II

95SKV051

CITROEN
6441AF



6 PIN
CITROEN PEUGEOT RENAULT

95SKV035

VOLVO
8693262



6 PIN
VOLVO S60 S70 S80 V70 XC70 XC90

95SKV039

FIAT
71732251



4 PIN
FIAT CITROEN PEUGEOT

95SKV043

RENAULT
7701209803



7 PIN
RENAULT CLIO III MODUS

95SKV047

RENAULT
7701207717



7 PIN
RENAULT Megane II

95SKV052

CITROEN
6441Q8



4 PIN
CITROEN PEUGEOT RENAULT

95SKV036

OPEL
509900



15 PIN
OPEL Vivaro RENAULT Trafic II

95SKV040

OPEL
55703589



3 PIN
OPEL FIAT

95SKV044

RENAULT
7701046943



18 PIN
RENAULT Scenic I

95SKV049

IVECO
500326616



4 PIN
IVECO

95SKV053

PEUGEOT
6441Q7



4 PIN
PEUGEOT 6441 Q7

95SKV037

OPEL
7701208226

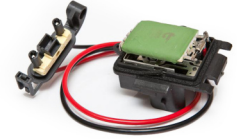

15 PIN
OPEL Vivaro RENAULT Trafic II

95SKV041

NISSAN
7701057557

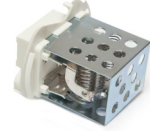

8 PIN
NISSAN OPEL RENAULT

95SKV045

RENAULT
7701206104



14 PIN
RENAULT Clio II Kangoo

95SKV050

RENAULT
7701209850



6 PIN
RENAULT Clio III IV Megane III

95SKV054

OPEL
90486793

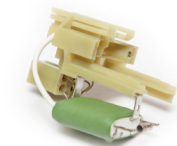

4 PIN
OPEL VECTRA

95SKV055

OPEL
90297361

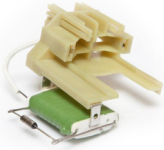

4 PIN
OPEL Calibra A Vectra A

95SKV060

SCANIA
1425070

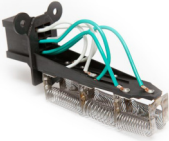

6 PIN
SCANIA

95SKV065

RENAULT
7701046941



15 PIN
RENAULT MEGANE SCENIC

95SKV070

SKODA
6U0959623



4 PIN
SKODA Felicia VW Cady II

95SKV074

MERCEDES
2108218351



4 PIN
MERCEDES E W210 S210

95SKV057

MERCEDES
0018212560



4 PIN
MERCEDES VITO W 638 V-KLASA

95SKV061

CITROEN
6450EP

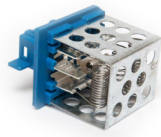

6 PIN
CITROEN C5 XSARA PICASSO

95SKV066

RENAULT
7701067033



16 PIN
RENAULT CLIO II

95SKV071

CITROEN
644178



6 PIN
CITROEN PEUGEOT

95SKV075

MERCEDES
0058205010



4 PIN
MERCEDES S W140 C140

95SKV058

BMW
64111393211

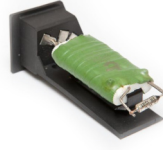

4 PIN
BMW 3 E36

95SKV062

PEUGEOT
6450NX

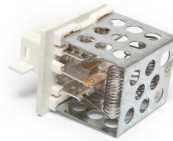

6 PIN
PEUGEOT 206

95SKV067

RENAULT
7701040562



9 PIN
RENAULT MEGANE I SCENIC I

95SKV072

OPEL
93341907



4 PIN
OPEL MERIVA

95SKV077

JEEP
5012699AA



3 PIN
JEEP Grand Cherokee II

95SKV059

OPEL
90463851



5 PIN
OPEL VECTRA B

95SKV063

OPEL
1845752



4 PIN
OPEL VECTRA C

95SKV068

FIAT
7082388



4 PIN
FIAT PALIO SIENA

95SKV073

OPEL
1845791



7 PIN
OPEL Astra F SAAB 9-3

95SKV078

AUDI
893959263



7 PIN
AUDI 80 Coupe 90

Blower resistor | Gebläsewiderstand
 Резистор вентилятора | Резистор дмучауу

95SKV079

LAND ROVER
JGM100110A



4 PIN

LAND ROVER Freelander

Blower resistor | Gebläsewiderstand
Резистор вентилятора | Резисторы дмучаву



MAKE & MODEL **SKV PART NO.**

ABARTH

500 / 595 / 695 (312_) (2008.08 - XXXX.XX)	94SKV065
GRANDE PUNTO (199_) (2007.12 - 2012.12)	94SKV060, 94SKV065
PUNTO (199_) (2012.03 - XXXX.XX)	94SKV060

ALFA ROMEO

145 (930_) (1994.07 - 2001.01)	94SKV100
146 (930_) (1994.12 - 2001.10)	94SKV100
147 (937_) (2000.10 - 2010.03)	95SKV011
156 (932_) (1997.09 - 2005.09)	95SKV011
156 Sportwagon (932_) (1997.02 - 2006.05)	95SKV011
MITO (955_) (2008.08 - XXXX.XX)	94SKV060

AUDI

80 (89, 89Q, 8A, B3) (1986.06 - 1991.10)	94SKV021, 95SKV078
80 (8C, B4) (1991.09 - 1994.12)	94SKV021, 95SKV033, 95SKV078
80 Avant (8C, B4) (1991.09 - 1996.01)	94SKV021, 95SKV033, 95SKV078
90 (89, 89Q, 8A, B3) (1987.04 - 1991.09)	94SKV021, 95SKV078
A1 (8X1, 8XK) (2010.05 - 2018.10)	94SKV031, 95SKV007
A1 Sportback (8XA, 8XF) (2011.09 - 2018.10)	94SKV031, 95SKV007
A2 (8Z0) (2000.02 - 2005.08)	94SKV035, 95SKV007
A3 (8L1) (1996.09 - 2003.05)	95SKV004, 95SKV033
A3 (8P1) (2003.05 - 2012.08)	94SKV029, 94SKV031, 95SKV005
A3 Convertible (8P7) (2008.04 - 2013.05)	94SKV031, 95SKV005
A3 Convertible (8V7, 8VE) (2013.10 - XXXX.XX)	95SKV005
A3 Sportback (8PA) (2004.09 - 2013.03)	94SKV029, 94SKV031, 95SKV005
A4 (8D2, B5) (1994.11 - 2001.09)	94SKV020, 94SKV024, 95SKV033
A4 (8E2, B6) (2000.11 - 2004.12)	94SKV032
A4 Avant (8D5, B5) (1994.11 - 2001.09)	94SKV020, 94SKV024, 95SKV033
A4 Avant (8E5, B6) (2001.04 - 2004.12)	94SKV032

MAKE & MODEL **SKV PART NO.**

A6 (4B2, C5) (1997.01 - 2005.01)	94SKV030, 94SKV032
A6 (4F2, C6) (2004.05 - 2011.03)	94SKV028, 94SKV055
A6 Allroad (4FH, C6) (2006.05 - 2011.08)	94SKV028, 94SKV055
A6 Avant (4B5, C5) (1997.12 - 2005.01)	94SKV030, 94SKV032
A6 Avant (4F5, C6) (2005.03 - 2011.08)	94SKV028, 94SKV055
ALLROAD (4BH, C5) (2000.05 - 2005.08)	94SKV030, 94SKV032
CABRIOLET (8G7, B4) (1991.05 - 2000.08)	94SKV021, 95SKV078
COUPE (89, 8B) (1988.10 - 1996.12)	94SKV021, 95SKV078
Q3 (8U) (2011.06 - XXXX.XX)	94SKV029, 95SKV005
Q7 (4L) (2006.03 - 2015.08)	94SKV029, 94SKV034
R8 (422, 423) (2007.04 - 2015.07)	94SKV028
R8 Spyder (427, 429) (2010.02 - 2015.07)	94SKV028
TT (8J3) (2006.08 - 2014.06)	94SKV029
TT (8N3) (1998.10 - 2006.06)	95SKV004, 95SKV033
TT Roadster (8N9) (1999.10 - 2006.06)	95SKV004, 95SKV033

BMW

1 (2006.09 - 2012.09)	94SKV099
1 (E81) (2006.09 - 2012.09)	94SKV099
1 (E87) (2003.03 - 2012.09)	94SKV099
1 Convertible (E88) (2008.03 - 2013.12)	94SKV099
1 Coupe (E82) (2007.09 - 2013.10)	94SKV099
3 (2004.06 - 2011.12)	94SKV099
3 (E36) (1990.09 - 1998.12)	95SKV001, 95SKV058
3 (E46) (1998.02 - 2005.04)	94SKV070, 95SKV001
3 (E90) (2004.06 - 2011.12)	94SKV099
3 Compact (E36) (1994.03 - 2001.05)	95SKV058
3 Compact (E46) (2001.03 - 2005.02)	94SKV070, 95SKV001
3 Convertible (E36) (1993.03 - 1999.04)	95SKV058
3 Convertible (E46) (2000.04 - 2007.12)	94SKV070, 95SKV001
3 Coupe (E36) (1991.09 - 1999.04)	95SKV058
3 Coupe (E46) (1999.02 - 2006.07)	94SKV070, 95SKV001

Blower resistor | Gebläsewiderstand
Резистор вентилятора | Резистор дмучапу

MAKE & MODEL	SKV PART NO.	MAKE & MODEL	SKV PART NO.
3 Touring (2004.12 - 2012.12)	94SKV099	BERLINGO Platform/Chassis (B9) (2008.04 - XXXX.XX)	94SKV010, 94SKV017, 94SKV063, 94SKV074
3 Touring (E36) (1994.08 - 1999.12)	95SKV058	C1 II (2014.04 - XXXX.XX)	94SKV017
3 Touring (E46) (1999.10 - 2005.05)	94SKV070, 95SKV001	C2 (JM_) (2003.09 - XXXX.XX)	95SKV003, 95SKV052, 95SKV053
3 Touring (E91) (2004.12 - 2012.12)	94SKV099	C2 ENTERPRISE (2009.04 - XXXX.XX)	95SKV003, 95SKV052, 95SKV053
5 (E34) (1988.01 - 1995.12)	95SKV032	C3 I (FC_) (2002.02 - 2012.07)	94SKV012, 95SKV003, 95SKV052, 95SKV053
5 (E39) (1995.11 - 2003.06)	94SKV070, 95SKV001	C3 I (FC_, FN_) (2006.06 - 2009.12)	95SKV052, 95SKV053
5 Touring (E34) (1991.11 - 1997.01)	95SKV032	C3 II (2009.11 - 2016.12)	94SKV008, 94SKV012, 95SKV003, 95SKV052, 95SKV053
5 Touring (E39) (1996.09 - 2004.05)	94SKV070	C3 Picasso (2009.02 - 2016.12)	94SKV063, 95SKV053
7 (E38) (1994.09 - 2001.11)	94SKV041	C3 Pluriel (HB_) (2003.05 - XXXX.XX)	95SKV003, 95SKV052, 95SKV053
X3 (E83) (2003.11 - 2011.12)	94SKV070	C4 AIRCROSS (2010.08 - XXXX.XX)	95SKV050
X5 (E53) (2000.05 - 2006.12)	94SKV070, 95SKV001	C4 CACTUS (2014.09 - XXXX.XX)	95SKV050
X5 (E70) (2006.02 - 2013.07)	94SKV099	C4 Coupe (2004.11 - 2011.07)	94SKV074
CHEVROLET		C4 Coupe (LA_) (2004.11 - 2011.07)	94SKV008, 94SKV010, 94SKV019, 94SKV074, 95SKV050
CAPTIVA (C100, C140) (2006.06 - 2013.10)	94SKV111	C4 Grand Picasso I (UA_) (2006.10 - 2013.01)	94SKV010, 94SKV019, 94SKV063, 94SKV088, 95SKV050
CHRYSLER		C4 Grand Picasso II (2013.09 - XXXX.XX)	95SKV050
300 C (LX) (2004.09 - 2012.11)	94SKV076	C4 I (LC_) (2004.11 - 2011.07)	94SKV008, 94SKV010, 94SKV017, 94SKV019, 94SKV074, 95SKV050
ASPEN (HG) (2006.02 - 2009.12)	94SKV076	C4 II (B7) (2009.02 - XXXX.XX)	94SKV017, 95SKV050, 95SKV051
PACIFICA (2003.08 - 2008.09)	94SKV076	C4 Picasso I (UD_) (2006.10 - 2013.08)	94SKV010, 94SKV017, 94SKV063, 94SKV074, 94SKV088, 95SKV050
SEBRING (JS) (2006.09 - 2010.12)	94SKV107	C4 Picasso II (2013.02 - 2014.12)	94SKV017, 95SKV050
SEBRING Coupe (JR) (2001.01 - 2005.12)	94SKV076	C4 Saloon (2006.07 - 2013.08)	94SKV008, 94SKV010, 94SKV019, 95SKV050
VOYAGER IV (RG, RS) (1999.09 - 2008.12)	94SKV076, 94SKV103	C5 I (DC_) (2001.03 - 2005.03)	94SKV013, 94SKV084, 95SKV003
CITROËN		C5 I Break (DE_) (2001.06 - 2004.08)	94SKV013, 94SKV084, 95SKV003
AX (ZA_) (1986.07 - 1998.12)	95SKV071	C5 II (RC_) (2004.09 - XXXX.XX)	95SKV003
BERLINGO (B9) (2008.04 - 2014.12)	94SKV010, 94SKV017, 94SKV063, 94SKV074	C5 II Break (RE_) (2004.09 - 2007.04)	95SKV003
BERLINGO (MF) (1996.07 - 2011.12)	94SKV001, 94SKV012, 94SKV013, 94SKV014, 94SKV049, 95SKV071	C5 III (RD_) (2008.02 - 2011.12)	94SKV008
BERLINGO / BERLINGO FIRST Box (M_) (1996.07 - 2008.05)	95SKV071	C5 III Break (TD_) (2008.02 - XXXX.XX)	94SKV008
BERLINGO Box (B9) (2008.04 - XXXX.XX)	94SKV010, 94SKV017, 94SKV063, 94SKV074	C6 (TD_) (2005.09 - 2010.12)	94SKV008
BERLINGO Box (M_) (1996.07 - 2011.12)	94SKV001, 94SKV012, 94SKV013, 94SKV014, 94SKV049, 95SKV071	C8 (EA_, EB_) (2002.07 - XXXX.XX)	94SKV012
		DS3 (2009.11 - 2015.07)	94SKV008



MAKE & MODEL **SKV PART NO.**

DS3 Convertible (2013.01 - 2015.07)	94SKV008
DS4 (2011.04 - 2015.07)	94SKV017, 95SKV050, 95SKV051
DS5 (2011.11 - 2015.07)	94SKV017, 94SKV074, 94SKV091
EVASION (22, U6) (1994.06 - 2002.07)	94SKV016, 95SKV024
JUMPER Box (2006.04 - XXXX.XX)	94SKV018, 94SKV060, 95SKV038
JUMPER Box (230L) (1994.02 - 2002.04)	95SKV039
JUMPER Box (244) (2002.04 - 2010.10)	95SKV012, 95SKV039
JUMPER Bus (2006.04 - XXXX.XX)	94SKV018, 94SKV060, 95SKV038
JUMPER Bus (230P) (1994.02 - 2002.04)	95SKV039
JUMPER Bus (244, Z_) (2002.04 - 2006.06)	95SKV012, 95SKV039
JUMPER Platform/Chassis (2006.04 - XXXX.XX)	94SKV018, 94SKV060, 95SKV038
JUMPER Platform/Chassis (230) (1994.03 - 2002.04)	95SKV039
JUMPER Platform/Chassis (244) (2002.02 - 2006.06)	95SKV012, 95SKV039
JUMPY (2007.01 - XXXX.XX)	94SKV012, 94SKV017
JUMPY (U6U) (1995.10 - 2006.12)	94SKV016, 95SKV024
JUMPY Box (BS_, BT_, BY_, BZ_) (1995.10 - 2006.10)	94SKV012, 94SKV016, 94SKV017, 95SKV024
JUMPY Platform/Chassis (BU_, BV_, BW_, BX_) (1999.10 - 2006.10)	94SKV016, 94SKV017, 95SKV024
SAXO (S0, S1) (1996.02 - 2004.04)	95SKV071
XANTIA (X1) (1993.03 - 2003.04)	95SKV071
XANTIA (X2) (1998.01 - 2003.04)	95SKV071
XANTIA Break (X2) (1998.01 - 2003.04)	95SKV071
XSARA (N1) (1997.04 - 2005.04)	94SKV012, 94SKV013, 94SKV053, 95SKV071
XSARA Break (N2) (1997.10 - 2005.08)	94SKV012, 94SKV013, 94SKV053, 95SKV071
XSARA Coupe (N0) (1998.01 - 2005.03)	94SKV012, 94SKV013, 94SKV053, 95SKV071
XSARA PICASSO (N68) (1999.12 - 2011.11)	94SKV012, 94SKV013, 94SKV015, 95SKV030, 95SKV061
ZX (N2) (1991.03 - 1999.07)	94SKV014, 95SKV071
ZX Break (N2) (1993.10 - 1999.07)	94SKV014, 95SKV071

MAKE & MODEL **SKV PART NO.**

DACIA

DOKKER (2012.11 - XXXX.XX)	94SKV104
DOKKER (2018.08 - XXXX.XX)	94SKV104
DOKKER Express (2012.11 - XXXX.XX)	94SKV104
DUSTER (1984.03 - 1993.12)	94SKV002, 94SKV094
DUSTER Box (2011.04 - XXXX.XX)	94SKV094
LODGY (2012.03 - XXXX.XX)	94SKV104
LODGY (2018.08 - XXXX.XX)	94SKV104
LOGAN (LS_) (2004.08 - 2012.10)	94SKV002, 94SKV004
LOGAN EXPRESS (FS_) (2009.03 - 2012.12)	94SKV002
LOGAN MCV (KS_) (2007.02 - XXXX.XX)	94SKV002, 94SKV004
LOGAN Pickup (US_) (2008.03 - 2013.08)	94SKV002
SANDERO (2008.06 - 2012.12)	94SKV002

DODGE

AVENGER (2007.06 - 2014.12)	94SKV107
CALIBER (2006.06 - 2012.12)	94SKV107
CARAVAN (RG_) (2000.02 - 2007.12)	94SKV076
CHARGER (2005.06 - 2014.12)	94SKV076
DAKOTA (1989.10 - 2011.12)	94SKV107
DAKOTA Crew Cab Pickup (1999.09 - 2010.12)	94SKV107
DAKOTA Extended Cab Pickup (1989.09 - 2010.12)	94SKV107
DURANGO (HB) (2003.09 - 2010.12)	94SKV076, 94SKV107
GRAND CARAVAN Mini Cargo Van (2003.09 - 2011.12)	94SKV076
MAGNUM Estate (2004.09 - 2008.12)	94SKV076
STRATUS II (2000.10 - 2006.10)	94SKV076

FIAT

500 (312_) (2007.10 - XXXX.XX)	94SKV025, 94SKV065
500 C (312_) (2009.09 - XXXX.XX)	94SKV065

Blower resistor | Gebläsewiderstand
Резистор вентилятора | Резистор дмучашу

MAKE & MODEL	SKV PART NO.	MAKE & MODEL	SKV PART NO.
BARCETTA (183_) (1995.04 - 2005.05)	94SKV025	MAREA (185_) (1996.05 - 2007.12)	94SKV100
BRAVA (182_) (1995.10 - 2003.06)	94SKV100, 95SKV011	MULTIPLA (186_) (1999.04 - 2010.06)	95SKV011
BRAVO I (182_) (1995.10 - 2001.10)	94SKV100, 95SKV011	PALIO (178BX) (1996.04 - 2012.04)	95SKV011
BRAVO II (198_) (2006.11 - 2014.12)	94SKV065	PALIO Weekend (178_) (1996.04 - 2016.12)	95SKV068
COUPE (175_) (1993.11 - 2000.08)	94SKV100	PANDA (169_) (2003.09 - 2011.12)	94SKV025
DOBLO Box Body / Estate (263_) (2010.02 - XXXX.XX)	94SKV060	PANDA Van (169_) (2004.03 - 2011.12)	94SKV025
DOBLO Cargo (223_) (2000.11 - 2010.01)	94SKV025, 94SKV071	PUNTO (176_) (1993.09 - 1999.09)	94SKV050, 94SKV071, 95SKV018
DOBLO MPV (119_, 223_) (2001.03 - XXXX.XX)	94SKV025, 94SKV071	PUNTO (188_) (1999.09 - 2012.07)	94SKV051, 94SKV071, 95SKV011
DOBLO MPV (263_) (2009.11 - 2010.07)	94SKV060	PUNTO (199_) (2012.03 - XXXX.XX)	94SKV060
DOBLO Platform/Chassis (263_) (2010.02 - XXXX.XX)	94SKV060	PUNTO Convertible (176_) (1994.04 - 2000.06)	94SKV050, 94SKV071, 95SKV018
DUCATO Box (230_) (1994.03 - 2005.05)	95SKV039	PUNTO EVO (199_) (2008.07 - 2012.02)	94SKV060
DUCATO Box (244_) (2002.04 - 2009.08)	95SKV012, 95SKV039	PUNTO EVO Van (199_) (2009.03 - 2012.02)	94SKV060
DUCATO Box (250_, 290_) (2006.07 - 2018.12)	94SKV018, 94SKV060, 95SKV038	PUNTO Van (176_) (1996.04 - 2000.02)	94SKV050, 95SKV018
DUCATO Bus (230_) (1994.03 - 2002.04)	95SKV039	PUNTO Van (188_) (2000.02 - 2010.12)	94SKV051, 94SKV071
DUCATO Bus (244_) (2002.04 - 2006.07)	95SKV012, 95SKV039	PUNTO Van (199_) (2006.02 - 2012.02)	94SKV060, 94SKV063
DUCATO Bus (250_, 290_) (2006.07 - 2014.07)	94SKV018, 94SKV060, 95SKV038	QUBO (225_) (2008.02 - XXXX.XX)	94SKV060
DUCATO Platform/Chassis (230_) (1994.03 - 2002.04)	95SKV039	SCUDO Box (220_) (1996.02 - 2006.12)	94SKV016, 95SKV024
DUCATO Platform/Chassis (244_) (2002.04 - XXXX.XX)	95SKV012, 95SKV039	SCUDO Combinato (220_) (1996.02 - 2006.12)	94SKV016, 95SKV024
DUCATO Platform/Chassis (250_, 290_) (2006.07 - 2014.07)	94SKV018, 94SKV060, 95SKV038	SCUDO Platform/Chassis (220_) (1996.09 - 2006.12)	94SKV016, 95SKV024
FIORINO Box Body / Estate (225_) (2007.01 - 2013.12)	94SKV060, 95SKV038	SEICENTO / 600 (187_) (1997.11 - 2010.01)	95SKV018
GRANDE PUNTO (199_) (2005.06 - 2015.12)	94SKV060, 94SKV063, 94SKV065, 95SKV038, 95SKV040	SEICENTO / 600 Van (287_) (1998.01 - 2010.01)	95SKV018
GRANDE PUNTO Van (199_) (2006.02 - 2013.06)	94SKV060, 94SKV065	STILO (192_) (2001.10 - 2010.11)	94SKV025, 94SKV071, 95SKV011
IDEA (350_) (2003.12 - 2015.12)	94SKV071	STILO Multi Wagon (192_) (2003.01 - 2008.08)	94SKV025, 94SKV071, 95SKV011
LINEA (323_) (2007.06 - 2012.12)	94SKV060	ULYSSE (179_) (2002.08 - 2011.06)	94SKV012
		ULYSSE (220_) (1994.06 - 2002.08)	94SKV016, 95SKV024
		FORD	
		C-MAX (DM2) (2007.02 - 2010.09)	94SKV083, 95SKV021
		COUGAR (EC_) (1998.08 - 2001.12)	95SKV014



MAKE & MODEL	SKV PART NO.
ECOSPORT (2003.01 - 2013.10)	94SKV095
FIESTA IV (JA_, JB_) (1995.08 - 2002.09)	94SKV061
FIESTA V (JH_, JD_) (2001.11 - 2010.03)	94SKV095, 95SKV021
FIESTA V Van (2003.10 - 2010.12)	95SKV021
FIESTA VI (2008.06 - 2010.12)	94SKV083, 95SKV021
FIESTA VI Van (2009.01 - XXXX.XX)	94SKV083, 95SKV021
FOCUS (DAW, DBW) (1998.10 - 2007.03)	95SKV014
FOCUS C-MAX (2003.10 - 2007.03)	94SKV083, 95SKV021
FOCUS II (DA_, HCP) (2004.07 - 2012.09)	94SKV083, 95SKV021
FOCUS II Convertible (2006.10 - 2010.09)	94SKV083, 95SKV021
FOCUS II Saloon (DB_) (2005.04 - 2013.09)	94SKV083, 95SKV021
FOCUS II Turnier (DA_) (2004.07 - 2012.09)	94SKV083, 95SKV021
FOCUS Saloon (DFW) (1999.02 - 2007.12)	95SKV014
FOCUS Turnier (DNW) (1999.02 - 2007.12)	95SKV014
FUSION (JU_) (2002.08 - 2012.12)	95SKV021
GALAXY (WA6) (2006.05 - 2015.06)	94SKV083, 95SKV021
GALAXY (WGR) (1995.03 - 2006.05)	94SKV056, 94SKV109, 95SKV013, 95SKV033
KA (RB_) (1996.09 - 2008.11)	94SKV061
KA Van (RB) (2002.05 - 2005.05)	94SKV061
KUGA I (2008.03 - 2012.11)	94SKV083, 95SKV021
MONDEO II (BAP) (1996.08 - 2000.09)	95SKV014
MONDEO II Saloon (BFP) (1996.08 - 2000.09)	95SKV014
MONDEO II Turnier (BNP) (1996.08 - 2000.09)	95SKV014
MONDEO III (B5Y) (2000.10 - 2007.03)	94SKV098, 95SKV014
MONDEO III Saloon (B4Y) (2000.10 - 2007.03)	94SKV098, 95SKV014
MONDEO III Turnier (BWY) (2000.10 - 2007.03)	94SKV098, 95SKV014
MONDEO IV (BA7) (2007.03 - 2015.01)	94SKV083, 95SKV021
MONDEO IV Saloon (BA7) (2007.03 - 2015.01)	94SKV083, 95SKV021

MAKE & MODEL	SKV PART NO.
MONDEO IV Turnier (BA7) (2007.03 - 2015.01)	94SKV083, 95SKV021
PUMA (EC_) (1997.03 - 2002.06)	94SKV061
S-MAX (WA6) (2006.05 - 2014.12)	94SKV083, 95SKV021
STREET KA (RL2) (2003.05 - 2005.07)	94SKV061
TOURNEO CONNECT (2002.06 - 2013.12)	95SKV014
TRANSIT Box (2006.04 - 2017.11)	94SKV059
TRANSIT Box (E_ _) (1991.05 - 2000.03)	94SKV059, 94SKV061, 95SKV019
TRANSIT Box (FA_ _) (2000.01 - 2006.05)	94SKV059, 95SKV014
TRANSIT Bus (2006.04 - 2017.11)	94SKV059
TRANSIT Bus (E_ _) (1991.01 - 2000.06)	94SKV059, 94SKV061, 95SKV019
TRANSIT Bus (FD_ _, FB_ _, FS_ _, FZ_ _, FC_ _) (2000.01 - 2006.05)	94SKV059
TRANSIT CONNECT (P65_, P70_, P80_) (2002.06 - 2013.12)	95SKV014
TRANSIT Platform/Chassis (2006.04 - 2017.11)	94SKV059
TRANSIT Platform/Chassis (E_ _) (1991.04 - 2000.03)	94SKV059, 94SKV061, 95SKV019
TRANSIT Platform/Chassis (FM_ _, FN_ _) (2000.01 - 2006.05)	94SKV059, 95SKV014
TRANSIT TOURNEO (1994.08 - 2014.08)	94SKV059, 94SKV061, 95SKV019

HONDA

ACCORD VII (CL, CN) (2003.02 - 2012.09)	95SKV027
ACCORD VII Tourer (CM, CN) (2003.04 - 2008.05)	95SKV027
CIVIC VI Fastback (MA, MB) (1994.09 - 2001.02)	95SKV017
CIVIC VI Hatchback (EJ, EK) (1995.10 - 2001.02)	95SKV017
CIVIC VII Coupe (EM2) (2001.02 - 2005.12)	94SKV078, 95SKV027
CIVIC VII Hatchback (EU, EP, EV) (2000.01 - 2005.12)	94SKV078, 95SKV027

MAKE & MODEL

SKV PART NO.

CIVIC VII Saloon (ES, ET) (2000.10 - 2006.04)	94SKV078, 95SKV027
CIVIC VIII Hatchback (FN, FK) (2005.09 - 2010.12)	94SKV082
CIVIC VIII Saloon (FD, FA) (2005.09 - 2012.02)	94SKV082
CR-V II (RD_) (2001.09 - 2007.03)	94SKV078, 95SKV027
CR-V III (RE_) (2006.06 - XXXX.XX)	95SKV027
ELEMENT (YH) (2002.07 - 2011.12)	94SKV078
FR-V (BE) (2004.08 - 2011.12)	94SKV082

HYUNDAI

ACCENT III (MC) (2005.11 - 2010.11)	94SKV064, 94SKV069
ACCENT III Saloon (MC) (2005.11 - 2010.11)	94SKV064, 94SKV069
ACCENT IV Saloon (RB) (2010.11 - 2015.12)	94SKV080
COUPE (GK) (2001.01 - 2009.08)	94SKV064, 94SKV069
ELANTRA (XD) (2000.06 - 2006.07)	94SKV064, 94SKV069
ELANTRA Saloon (HD) (2005.11 - 2011.12)	94SKV069
ELANTRA Saloon (XD) (2000.06 - 2006.07)	94SKV064, 94SKV069
EQUUS / CENTENNIAL (JS) (1999.10 - 2009.03)	94SKV064, 94SKV069
GENESIS Coupe (2008.01 - 2014.12)	94SKV080
MATRIX (FC) (2001.06 - 2010.08)	94SKV064, 94SKV069
SANTA FÉ I (SM) (2000.11 - 2006.03)	94SKV064, 94SKV069
SANTA FÉ II (CM) (2006.03 - 2012.12)	94SKV064, 94SKV069
SONATA IV (EF) (1998.03 - 2005.05)	94SKV064, 94SKV069
SONATA V (NF) (2005.01 - 2010.12)	94SKV097
TERRACAN (HP) (2001.06 - 2006.12)	94SKV064, 94SKV069, 94SKV096
TIBURON Coupe (1996.01 - 2008.12)	94SKV064, 94SKV069
TRAJET (FO) (2000.03 - 2008.07)	94SKV064, 94SKV069
TUCSON (JM) (2004.08 - 2015.06)	94SKV066
VELOSTER (FS) (2011.03 - XXXX.XX)	94SKV080
XG (XG) (1998.12 - 2005.12)	94SKV064, 94SKV069

MAKE & MODEL

SKV PART NO.

i20 (PB, PBT) (2008.08 - 2015.12)	94SKV080
i30 (FD) (2007.10 - 2011.11)	94SKV064, 94SKV069, 94SKV097
i30 Estate (FD) (2007.10 - 2012.06)	94SKV064, 94SKV069, 94SKV097
i40 (VF) (2012.03 - XXXX.XX)	94SKV080
i40 CW (VF) (2011.07 - XXXX.XX)	94SKV080
ix20 (JC) (2010.11 - XXXX.XX)	94SKV064, 94SKV069
ix35 (LM, EL, ELH) (2009.08 - 2015.12)	94SKV080

IVECO

DAILY III Platform/Chassis (1999.05 - 2006.04)	95SKV049
DAILY IV Box Body / Estate (2006.05 - 2012.03)	94SKV077
DAILY IV Bus (2006.05 - 2011.08)	94SKV077
DAILY IV Dumptruck (2006.05 - 2011.08)	94SKV077
DAILY IV Platform/Chassis (2006.05 - 2011.08)	94SKV077

JEEP

CHEROKEE (KJ) (2001.03 - 2008.01)	94SKV107
COMMANDER (XK, XH) (2005.09 - 2010.12)	94SKV101
GRAND CHEROKEE II (WJ, WG) (1998.09 - 2005.09)	94SKV105, 95SKV077
GRAND CHEROKEE III (WH, WK) (2004.09 - 2011.10)	94SKV101
WRANGLER II (TJ) (1996.08 - 2007.12)	94SKV107

KIA

CARENS III (UN) (2006.09 - 2013.03)	94SKV066
CARNIVAL / GRAND CARNIVAL III (VQ) (2005.09 - 2015.06)	94SKV066
CEE'D (JD) (2012.05 - XXXX.XX)	94SKV097
CEE'D Hatchback (ED) (2006.12 - 2012.12)	94SKV069, 94SKV097
CEE'D SW (ED) (2007.07 - 2012.12)	94SKV069, 94SKV097
CEE'D Sportswagon (JD) (2012.09 - XXXX.XX)	94SKV097



MAKE & MODEL	SKV PART NO.
CERATO II Saloon (TD) (2009.01 - 2013.06)	94SKV080
MAGENTIS (GD, MS) (2001.05 - 2005.12)	94SKV064, 94SKV069
MAGENTIS (MG) (2005.10 - 2010.12)	94SKV097
OPIRUS (GH) (2003.09 - 2012.02)	94SKV064, 94SKV069
PRO CEE'D (ED) (2008.02 - 2013.02)	94SKV069, 94SKV097
PRO CEE'D (JD) (2013.03 - XXXX.XX)	94SKV097
RIO II (JB) (2005.03 - 2011.12)	94SKV066
RIO II Saloon (JB) (2005.03 - XXXX.XX)	94SKV066
RIO III (UB) (2011.09 - XXXX.XX)	94SKV080
RIO III Saloon (UB) (2011.06 - XXXX.XX)	94SKV080
SORENTO I (JC) (2002.08 - 2010.07)	94SKV064, 94SKV066, 94SKV069, 94SKV096
SORENTO II (XM) (2009.11 - 2015.12)	94SKV080
SPORTAGE (JE_, KM_) (2004.09 - 2010.12)	94SKV066
SPORTAGE (SL) (2010.06 - 2016.12)	94SKV080
VENGA (YN) (2010.02 - XXXX.XX)	94SKV069
LANCIA	
MUSA (350_) (2004.10 - 2012.09)	94SKV071
Y (840_) (1995.11 - 2003.09)	94SKV025, 94SKV071, 95SKV018
YPSILON (312_) (2011.05 - XXXX.XX)	94SKV025
YPSILON (843_) (2003.10 - 2011.12)	94SKV071
ZETA (22_) (1995.05 - 2002.09)	94SKV016, 95SKV024
LAND ROVER	
DISCOVERY IV (L319) (2009.09 - XXXX.XX)	94SKV093
FREELANDER (L314) (1998.02 - 2006.10)	95SKV079
FREELANDER Soft Top (L359) (1998.02 - 2006.10)	95SKV079
RANGE ROVER SPORT (L320) (2005.02 - 2013.03)	94SKV093
MERCEDES-BENZ	
A-CLASS (W168) (1997.07 - 2004.08)	94SKV047

MAKE & MODEL	SKV PART NO.
A-CLASS (W169) (2004.09 - 2012.06)	94SKV062
B-CLASS (W245) (2005.03 - 2011.11)	94SKV062
C-CLASS (W202) (1993.03 - 2000.05)	94SKV079, 95SKV031
C-CLASS (W203) (2000.05 - 2007.02)	94SKV045
C-CLASS Coupe (CL203) (2001.03 - 2008.05)	94SKV045
C-CLASS T-Model (S202) (1996.06 - 2001.03)	94SKV079
C-CLASS T-Model (S203) (2001.03 - 2007.08)	94SKV045
CABRIOLET (A124) (1992.04 - 1993.06)	94SKV046, 95SKV023
CLK (C208) (1997.06 - 2002.07)	94SKV079
CLK (C209) (2002.06 - 2009.05)	94SKV045
CLK Convertible (A208) (1998.03 - 2002.03)	94SKV079
CLK Convertible (A209) (2003.02 - 2010.03)	94SKV045
COUPE (C124) (1987.03 - 1993.05)	94SKV046, 95SKV023
E-CLASS (W124) (1993.06 - 1995.06)	94SKV046
E-CLASS (W210) (1995.06 - 2002.03)	94SKV079, 94SKV090, 95SKV074
E-CLASS Convertible (A124) (1993.06 - 1998.03)	94SKV046
E-CLASS Coupe (C124) (1993.06 - 1997.06)	94SKV046, 95SKV023
E-CLASS T-Model (S124) (1993.06 - 1996.06)	94SKV046
E-CLASS T-Model (S210) (1996.06 - 2003.03)	94SKV079, 94SKV090, 95SKV074
KOMBI T-Model (S124) (1985.09 - 1993.07)	94SKV046, 95SKV023
M-CLASS (W163) (1998.02 - 2005.06)	94SKV045
S-CLASS (W140) (1991.02 - 1998.10)	94SKV044, 95SKV075
S-CLASS (W220) (1998.10 - 2005.08)	94SKV045
S-CLASS (W221) (2005.09 - 2013.12)	94SKV045
S-CLASS Coupe (C140) (1992.07 - 1999.02)	94SKV044, 95SKV075
SALOON (W124) (1984.12 - 1993.06)	94SKV046, 95SKV023
SL (R129) (1989.03 - 2001.12)	94SKV043
SLK (R170) (1996.09 - 2004.04)	94SKV079
SPRINTER 2-t Box (901, 902) (1995.02 - 2006.05)	95SKV008, 95SKV010

MAKE & MODEL

SKV PART NO.

SPRINTER 2-t Bus (901, 902) (1995.02 - 2006.05)	95SKV008, 95SKV010
SPRINTER 2-t Platform/Chassis (901, 902) (1995.01 - 2006.05)	95SKV008, 95SKV010
SPRINTER 3,5-t Box (906) (2006.06 - 2013.12)	94SKV086
SPRINTER 3,5-t Bus (906) (2006.06 - XXXX.XX)	94SKV086
SPRINTER 3,5-t Platform/Chassis (906) (2006.06 - XXXX.XX)	94SKV086
SPRINTER 3-t Box (903) (1995.02 - 2006.05)	95SKV008, 95SKV010
SPRINTER 3-t Box (906) (2006.06 - 2009.12)	94SKV086
SPRINTER 3-t Bus (903) (1995.02 - 2006.05)	95SKV008, 95SKV010
SPRINTER 3-t Bus (906) (2006.06 - 2016.05)	94SKV086
SPRINTER 3-t Platform/Chassis (903) (1995.02 - 2006.05)	95SKV008, 95SKV010
SPRINTER 3-t Platform/Chassis (906) (2006.06 - 2016.05)	94SKV086
SPRINTER 4,6-t Box (906) (2006.06 - XXXX.XX)	94SKV086
SPRINTER 4,6-t Platform/Chassis (906) (2006.06 - XXXX.XX)	94SKV086
SPRINTER 4-t Box (904) (1995.02 - 2006.05)	95SKV008, 95SKV010
SPRINTER 4-t Bus (904) (1996.02 - 2006.05)	95SKV008, 95SKV010
SPRINTER 4-t Platform/Chassis (904) (1995.02 - 2006.05)	95SKV008, 95SKV010
SPRINTER 5-t Box (906) (2006.06 - XXXX.XX)	94SKV086
SPRINTER 5-t Platform/Chassis (906) (2006.06 - XXXX.XX)	94SKV086
V-CLASS (638/2) (1996.09 - 2003.07)	95SKV057
VANEO (414) (2002.02 - 2005.07)	94SKV047
VIANO (W639) (2003.09 - XXXX.XX)	94SKV042
VITO / MIXTO Box (W639) (2003.09 - 2008.07)	94SKV042
VITO Box (638) (1997.03 - 2003.07)	95SKV057

MAKE & MODEL

SKV PART NO.

VITO Bus (638) (1996.02 - 2003.07)	95SKV057
VITO Bus (W639) (2003.09 - 2008.07)	94SKV042

MG

MG TF (2002.03 - 2009.12)	95SKV079
MGF (RD) (1995.03 - 2002.03)	95SKV017, 95SKV079

MINI

MINI (R50, R53) (2001.06 - 2006.09)	94SKV087
MINI Convertible (R52) (2004.07 - 2007.11)	94SKV087

MITSUBISHI

LANCER VIII (CY_A, CZ_A) (2007.03 - XXXX.XX)	94SKV085
LANCER VIII Sportback (CX_A) (2007.10 - XXXX.XX)	94SKV085
OUTLANDER II (CW_W) (2006.11 - 2012.12)	94SKV085

NISSAN

ALMERA I (N15) (1995.07 - 2000.07)	95SKV026
ALMERA I Hatchback (N15) (1995.07 - 2000.03)	95SKV026
ALMERA II (N16) (2000.07 - XXXX.XX)	94SKV081, 95SKV028
ALMERA II Hatchback (N16) (2000.01 - XXXX.XX)	94SKV081, 95SKV028
ALMERA TINO (V10) (1998.12 - 2006.02)	94SKV081, 95SKV028
CABSTAR (F24M, F24W) (2006.09 - 2013.12)	94SKV081
INTERSTAR Box (X70) (2002.04 - 2006.08)	95SKV041
INTERSTAR Bus (X70) (2002.04 - 2006.08)	95SKV041
INTERSTAR Platform/Chassis (2003.08 - XXXX.XX)	95SKV041
JUKE (F15) (2010.06 - 2014.07)	94SKV081
MICRA C+C III (K12) (2005.08 - XXXX.XX)	94SKV068, 94SKV073, 95SKV003
MICRA II (K11) (1992.08 - 2003.02)	95SKV028
MICRA III (K12) (2002.10 - 2010.06)	94SKV068, 94SKV073, 95SKV003



MAKE & MODEL	SKV PART NO.	MAKE & MODEL	SKV PART NO.
NAVARA (D22_) (1997.01 - 2013.12)	94SKV075	ASTRA F CLASSIC Hatchback (1998.01 - 2002.08)	94SKV089, 95SKV073
NAVARA Platform/Chassis (D22) (1997.03 - 2008.01)	94SKV075	ASTRA F CLASSIC Saloon (1998.01 - 2002.08)	94SKV089, 95SKV073
NOTE (E11, NE11) (2006.01 - 2013.08)	94SKV068, 94SKV073, 95SKV003	ASTRA F Convertible (53_B) (1993.03 - 2001.03)	94SKV089, 95SKV022, 95SKV054, 95SKV073
NV200 / EVALIA Bus (2010.07 - XXXX.XX)	94SKV068	ASTRA F Estate (51_, 52_) (1991.09 - 1998.01)	94SKV089, 95SKV002, 95SKV022, 95SKV054, 95SKV073
NV200 Box Body / Estate (2010.02 - XXXX.XX)	94SKV068	ASTRA F Hatchback (53_, 54_, 58_, 59_) (1991.09 - 1998.02)	94SKV089, 95SKV002, 95SKV022, 95SKV054, 95SKV073
PATHFINDER III (R51) (2005.01 - 2014.08)	94SKV106	ASTRA F Van (55_) (1991.10 - 1999.01)	94SKV089, 95SKV022, 95SKV054, 95SKV073
PRIMASTAR Box (X83) (2002.09 - XXXX.XX)	94SKV004, 94SKV052, 95SKV036	ASTRA G Box (F70) (1998.09 - 2005.04)	94SKV057, 95SKV002, 95SKV016
PRIMASTAR Bus (X83) (2001.03 - XXXX.XX)	94SKV004, 94SKV052, 95SKV036	ASTRA G CLASSIC (T98) (2004.05 - 2009.07)	95SKV016
PRIMASTAR Platform/Chassis (X83) (2002.07 - 2006.08)	94SKV052, 95SKV036	ASTRA G CLASSIC Caravan (F35) (2004.05 - 2009.07)	95SKV016
PRIMERA (P11) (1996.06 - 2001.12)	95SKV026	ASTRA G CLASSIC Saloon (T98) (2004.03 - 2009.07)	95SKV016
PRIMERA Hatchback (P11) (1996.09 - 2002.07)	95SKV026	ASTRA G Convertible (F67) (2001.03 - 2005.10)	94SKV057, 95SKV002, 95SKV016
QASHQAI / QASHQAI +2 I (J10, JJ10) (2007.02 - 2013.12)	94SKV081	ASTRA G Coupe (F07_) (2000.03 - 2005.05)	94SKV057, 95SKV002, 95SKV016
X-TRAIL (T30) (2001.01 - 2013.01)	94SKV067, 94SKV081	ASTRA G Estate (F35_) (1998.02 - 2009.12)	94SKV057, 95SKV002, 95SKV016, 95SKV054
OPEL		ASTRA G Hatchback (F48_, F08_) (1998.02 - 2009.12)	94SKV057, 95SKV002, 95SKV016, 95SKV054
ADAM (2012.10 - XXXX.XX)	94SKV060	ASTRA G Saloon (F69_) (1998.09 - 2009.12)	94SKV057, 95SKV002, 95SKV016, 95SKV054
ASCONA C (81_, 86_, 87_, 88_) (1981.09 - 1988.08)	94SKV037	ASTRA H (L48) (2004.01 - 2014.05)	95SKV002, 95SKV016
ASCONA C Hatchback (84_, 89_) (1981.09 - 1988.08)	94SKV037	ASTRA H Box (L70) (2004.02 - 2012.12)	95SKV002, 95SKV016
ASTRA CLASSIC (L48) (2009.01 - XXXX.XX)	95SKV016	ASTRA H Estate (L35) (2004.08 - 2014.05)	95SKV002, 95SKV016
ASTRA CLASSIC Estate (2009.01 - XXXX.XX)	95SKV016	ASTRA H GTC (L08) (2005.03 - 2010.10)	95SKV002, 95SKV016
ASTRA CLASSIC Estate (A04) (2009.01 - XXXX.XX)	95SKV016	ASTRA H Saloon (L69) (2007.02 - 2014.05)	95SKV002, 95SKV016
ASTRA CLASSIC Hatchback (A04) (2009.01 - XXXX.XX)	95SKV016	ASTRA H TwinTop (L67) (2005.09 - 2010.10)	95SKV002, 95SKV016
ASTRA CLASSIC Saloon (2009.01 - XXXX.XX)	95SKV016	CALIBRA A (85_) (1989.08 - 1997.07)	94SKV089, 95SKV054, 95SKV055
ASTRA CLASSIC Saloon (A04) (2012.01 - XXXX.XX)	95SKV016	COMBO (71_) (1994.07 - 2001.10)	95SKV002
ASTRA F (56_, 57_) (1991.09 - 1998.09)	94SKV089, 95SKV002, 95SKV022, 95SKV054, 95SKV073	COMBO Box Body / Estate (2001.10 - 2012.12)	95SKV002
ASTRA F CLASSIC Estate (1998.01 - 2005.01)	94SKV089, 95SKV073	COMBO Tour (2001.10 - 2011.12)	95SKV002

MAKE & MODEL	SKV PART NO.	MAKE & MODEL	SKV PART NO.
CORSA A Box (1986.02 - 1990.07)	94SKV037	OMEGA A Estate (66_, 67_) (1986.09 - 1994.04)	94SKV036
CORSA A Hatchback (93_, 94_, 98_, 99_) (1982.09 - 1993.03)	94SKV037	OMEGA B (25_, 26_, 27_) (1994.03 - 2003.07)	95SKV002
CORSA A TR (91_, 92_, 96_, 97_) (1982.09 - 1993.03)	94SKV037	OMEGA B Estate (21_, 22_, 23_) (1994.03 - 2003.07)	95SKV002
CORSA B (73_, 78_, 79_) (1993.03 - 2002.12)	95SKV029	SENATOR B (29_) (1987.09 - 1993.09)	94SKV036
CORSA B Box (73_) (1999.08 - 2000.09)	95SKV029	SIGNUM (2003.05 - 2008.12)	94SKV039, 95SKV063
CORSA C (F08, F68) (2000.09 - 2009.12)	95SKV002, 95SKV029, 95SKV072	VECTRA A (86_, 87_) (1988.09 - 1995.11)	94SKV089, 95SKV054, 95SKV055
CORSA C Box (F08, W5L) (2000.09 - XXXX.XX)	95SKV002, 95SKV072	VECTRA A Hatchback (88_, 89_) (1988.04 - 1995.11)	94SKV089, 95SKV054, 95SKV055
CORSA D (2006.07 - 2014.08)	94SKV060, 94SKV065	VECTRA B (36_) (1995.09 - 2002.04)	95SKV059
CORSA D Van (2006.07 - XXXX.XX)	94SKV060, 94SKV065, 95SKV002	VECTRA B Estate (31_) (1996.11 - 2003.07)	95SKV059
CORSA E (2014.09 - XXXX.XX)	94SKV060	VECTRA B Hatchback (38_) (1995.10 - 2003.07)	95SKV059
CORSA E Van (2014.09 - XXXX.XX)	94SKV060	VECTRA C (2002.04 - 2009.01)	94SKV039, 95SKV063
KADETT B Coupe (1965.09 - 1973.08)	95SKV054	VECTRA C Estate (2003.10 - 2009.01)	94SKV039, 95SKV063
KADETT E (39_, 49_) (1984.09 - 1993.12)	94SKV037	VECTRA C GTS (2002.08 - 2009.01)	94SKV039, 95SKV063
KADETT E Box (37_, 47_) (1984.08 - 1993.09)	94SKV037	VIVARO Box (F7) (2001.08 - XXXX.XX)	94SKV004, 94SKV052, 95SKV036, 95SKV037
KADETT E Combo (38_, 48_) (1986.01 - 1994.07)	94SKV037	VIVARO Combi (J7) (2001.08 - XXXX.XX)	94SKV004, 94SKV052, 95SKV036, 95SKV037
KADETT E Convertible (43B_) (1986.10 - 1993.02)	94SKV037	VIVARO Platform/Chassis (E7) (2001.08 - XXXX.XX)	94SKV004, 94SKV052, 95SKV036, 95SKV037
KADETT E Estate (35_, 36_, 45_, 46_) (1984.09 - 1991.08)	94SKV037	ZAFIRA A (F75_) (1999.04 - 2005.06)	94SKV057, 95SKV002, 95SKV016
KADETT E Hatchback (33_, 34_, 43_, 44_) (1984.09 - 1991.08)	94SKV037	ZAFIRA B (A05) (2005.07 - 2015.04)	94SKV057, 95SKV002, 95SKV016
MERIVA (2003.05 - 2010.05)	94SKV072, 95SKV002	ZAFIRA B Van (2005.07 - 2015.04)	94SKV057, 95SKV002, 95SKV016
MOVANO Box (F9) (1999.01 - 2001.10)	95SKV041	PEUGEOT	
MOVANO Combi (J9) (1998.07 - 2001.10)	95SKV041	1007 (KM_) (2005.04 - XXXX.XX)	95SKV003, 95SKV052, 95SKV053
MOVANO Dumptruck (H9) (1999.01 - 2001.10)	95SKV041	106 I (1A, 1C) (1991.08 - 1996.04)	95SKV071
MOVANO Platform/Chassis (U9, E9) (1998.07 - 2001.10)	95SKV041	106 II (1) (1996.04 - 2004.07)	95SKV071
OMEGA A (16_, 17_, 19_) (1986.09 - 1994.03)	94SKV036	2008 (2013.03 - XXXX.XX)	95SKV051
		206 CC (2D) (2000.09 - 2008.12)	94SKV012, 94SKV015, 94SKV092, 95SKV030, 95SKV061, 95SKV062
		206 Hatchback (1998.08 - 2009.11)	94SKV074

MAKE & MODEL	SKV PART NO.	MAKE & MODEL	SKV PART NO.
206 Hatchback (2A/C) (1998.08 - 2009.11)	94SKV012, 94SKV015, 94SKV074, 94SKV092, 95SKV015, 95SKV030, 95SKV061, 95SKV062	405 II (4B) (1992.01 - 1999.11)	95SKV071
206 SW (2E/K) (2002.07 - XXXX.XX)	94SKV012, 94SKV015, 94SKV092, 95SKV015, 95SKV030, 95SKV061, 95SKV062	405 II Break (4E) (1992.08 - 1998.10)	95SKV071
206 Saloon (2007.03 - XXXX.XX)	94SKV012, 94SKV015, 94SKV092, 95SKV015, 95SKV030, 95SKV061, 95SKV062	406 (8B) (1995.10 - 2005.01)	94SKV009, 94SKV012, 94SKV013, 95SKV003, 95SKV071
206 Van (1999.04 - 2009.03)	94SKV015, 94SKV092, 95SKV030, 95SKV061, 95SKV062	406 Break (8E/F) (1996.10 - 2004.10)	94SKV009, 94SKV012, 94SKV013, 95SKV003, 95SKV071
206+ (2L_, 2M_) (2009.04 - 2013.06)	95SKV030, 95SKV062	406 Coupe (8C) (1997.03 - 2004.12)	94SKV009, 94SKV012, 94SKV013, 95SKV003, 95SKV071
206+ (T3E) (2009.01 - XXXX.XX)	94SKV012, 94SKV015, 94SKV092, 95SKV030, 95SKV062	5008 (2009.06 - 2017.03)	94SKV017, 94SKV074, 94SKV091
207 (WA_, WC_) (2006.02 - 2015.12)	95SKV003, 95SKV030, 95SKV051	508 (2010.11 - XXXX.XX)	95SKV050
207 CC (WD_) (2007.02 - XXXX.XX)	95SKV003, 95SKV030, 95SKV051	508 II (2018.10 - XXXX.XX)	95SKV050
207 SW (WK_) (2007.02 - 2012.12)	95SKV003, 95SKV030, 95SKV051	508 SW (2010.11 - XXXX.XX)	95SKV050
207 Saloon (2007.12 - XXXX.XX)	95SKV030, 95SKV051	605 (6B) (1989.06 - 1999.09)	95SKV052
207 Van (2007.04 - 2012.10)	95SKV003, 95SKV030, 95SKV051	607 (9D, 9U) (2000.02 - 2011.07)	95SKV003
208 (2012.03 - 2016.12)	95SKV051	806 (221) (1994.06 - 2002.08)	94SKV016, 95SKV024
208 Box (2012.10 - XXXX.XX)	95SKV051	807 (E) (2002.06 - XXXX.XX)	94SKV012
3008 (2009.06 - 2016.08)	94SKV017, 94SKV074, 94SKV091	BOXER Box (2006.04 - 2009.12)	94SKV018, 94SKV060, 95SKV038
3008 SUV (2016.05 - XXXX.XX)	94SKV017	BOXER Box (230L) (1994.03 - 2002.04)	95SKV039
306 (7B, N3, N5) (1993.04 - 2003.10)	94SKV014	BOXER Box (244) (2001.12 - 2009.09)	95SKV012, 95SKV039
306 Break (7E, N3, N5) (1995.07 - 2002.04)	94SKV014	BOXER Bus (2005.09 - 2009.09)	94SKV018, 94SKV060, 95SKV038
306 Convertible (7D, N3, N5) (1994.01 - 2002.04)	94SKV014	BOXER Bus (230P) (1994.03 - 2002.04)	95SKV039
306 Hatchback (7A, 7C, N3, N5) (1993.01 - 2003.10)	94SKV014	BOXER Bus (244, Z_) (2001.12 - 2006.06)	95SKV012, 95SKV039
307 (3A/C) (2000.08 - 2007.11)	94SKV012, 94SKV015, 94SKV017, 94SKV074, 95SKV015, 95SKV030	BOXER Platform/Chassis (2006.04 - XXXX.XX)	94SKV018, 94SKV060, 95SKV038
307 Break (3E) (2002.03 - 2009.12)	94SKV012, 94SKV015, 94SKV017, 95SKV015, 95SKV030	BOXER Platform/Chassis (244) (2001.12 - 2006.06)	95SKV012, 95SKV039
307 CC (3B) (2003.10 - 2012.03)	94SKV011, 94SKV012, 94SKV015, 94SKV017, 95SKV015, 95SKV030	BOXER Platform/Chassis (ZCT_) (1994.03 - 2002.04)	95SKV012, 95SKV039
307 SW (3H) (2002.03 - 2009.12)	94SKV012, 94SKV015, 94SKV017, 95SKV015, 95SKV030	EXPERT (224) (1996.02 - 2006.12)	94SKV016, 95SKV024
308 (4A_, 4C_) (2007.09 - 2012.01)	94SKV017, 94SKV074	EXPERT Box (222) (1996.02 - 2006.12)	94SKV016, 95SKV024
308 SW (2007.09 - 2017.03)	94SKV017	EXPERT Box (VF3A_, VF3U_, VF3X_) (2007.01 - XXXX.XX)	94SKV012
405 I (15B) (1987.01 - 1993.12)	95SKV071	EXPERT Platform/Chassis (223) (1996.02 - 2006.10)	94SKV016, 95SKV024
405 I Break (15E) (1987.06 - 1992.08)	95SKV071	EXPERT Tepee (VF3V_) (2007.01 - XXXX.XX)	94SKV012
		PARTNER Box (2008.04 - XXXX.XX)	94SKV010, 94SKV063, 94SKV074

MAKE & MODEL	SKV PART NO.
PARTNER Box (5) (1996.04 - 2015.12)	94SKV001, 94SKV012, 94SKV013, 94SKV014, 94SKV049, 95SKV071
PARTNER Combispace (5F) (1996.05 - 2015.12)	94SKV001, 94SKV012, 94SKV013, 94SKV014, 94SKV049, 95SKV071
PARTNER Platform/Chassis (1999.01 - 2008.07)	94SKV010, 94SKV014, 94SKV063, 95SKV071
PARTNER Tepee (2008.04 - XXXX.XX)	94SKV010, 94SKV063, 94SKV074

RENAULT

19 I (B/C53_) (1988.01 - 1994.09)	94SKV110
19 I Box (S53_) (1988.01 - 1992.12)	94SKV110
19 I Chamade (L53_) (1988.01 - 1992.12)	94SKV110
21 (B48_) (1989.07 - 1994.06)	94SKV110
CLIO Grandtour (KR0/1_) (2008.02 - XXXX.XX)	95SKV003, 95SKV050
CLIO I (B/C57_, 5/357_) (1990.05 - 1998.09)	94SKV003
CLIO I Box (S57_) (1991.01 - 1998.09)	94SKV003
CLIO II (BB0/1/2_, CB0/1/2_) (1998.09 - 2010.02)	94SKV002, 94SKV005, 94SKV007, 94SKV058, 95SKV025, 95SKV034, 95SKV045, 95SKV066
CLIO II Box (SB0/1/2_) (1998.09 - 2004.10)	94SKV002, 94SKV005, 94SKV007, 94SKV058, 95SKV025, 95SKV034, 95SKV066
CLIO III (BR0/1, CR0/1) (2005.01 - 2010.12)	94SKV002, 94SKV004, 94SKV052, 95SKV003, 95SKV043, 95SKV050
CLIO III Box (SB_, SR_) (2005.06 - 2014.12)	95SKV043, 95SKV050
DOKKER (2013.12 - XXXX.XX)	94SKV104
ESPACE IV (JK0/1_) (2002.11 - 2005.02)	94SKV004, 94SKV052
GRAND SCÉNIC II (JM0/1_) (2004.04 - 2009.01)	95SKV003, 95SKV046
KANGOO (KC0/1_) (1997.08 - 2010.06)	94SKV002, 94SKV003, 95SKV045
KANGOO Express (FC0/1_) (1997.08 - 2008.06)	94SKV002, 94SKV003, 95SKV045
LAGUNA I (B56_, 556_) (1993.11 - 2002.08)	94SKV004
LAGUNA I Grandtour (K56_) (1995.09 - 2002.08)	94SKV004
LAGUNA II (BG0/1_) (2001.03 - 2007.12)	94SKV004, 94SKV052, 95SKV042

MAKE & MODEL	SKV PART NO.
LAGUNA II Grandtour (KG0/1_) (2001.03 - 2007.12)	94SKV004, 94SKV052, 95SKV042
LODGY (JS_) (2015.01 - XXXX.XX)	94SKV104
LOGAN I (LS_) (2004.09 - 2015.06)	94SKV002
LOGAN I Estate (KS_) (2007.04 - 2015.06)	94SKV002
MASTER II Box (FD) (1998.07 - 2012.02)	94SKV009, 94SKV110, 95SKV041
MASTER II Bus (JD) (1998.07 - 2001.10)	94SKV009, 94SKV110, 95SKV041
MASTER II Platform/Chassis (ED/HD/UD) (1998.07 - 2001.10)	94SKV009, 94SKV110, 95SKV041
MASTER III Box (FV) (2010.02 - XXXX.XX)	94SKV104
MASTER III Bus (JV) (2011.02 - XXXX.XX)	94SKV104
MASTER III Platform/Chassis (EV, HV, UV) (2010.02 - XXXX.XX)	94SKV104
MEGANE CC (EZ0/1_) (2010.06 - 2015.08)	95SKV050
MEGANE I (BA0/1_) (1995.08 - 2004.12)	94SKV002, 94SKV004, 94SKV006, 94SKV009, 95SKV067
MEGANE I Cabriolet (EA0/1_) (1996.10 - 2003.08)	94SKV002, 94SKV006, 94SKV009, 95SKV067
MEGANE I Classic (LA0/1_) (1996.09 - 2008.08)	94SKV002, 94SKV004, 94SKV006, 94SKV009, 95SKV067
MEGANE I Coach (DA0/1_) (1996.03 - 2003.08)	94SKV002, 94SKV006, 94SKV009, 95SKV067
MEGANE I Grandtour (KA0/1_) (1999.03 - 2003.08)	94SKV002, 94SKV009, 95SKV067
MEGANE II (BM0/1_, CM0/1_) (2002.09 - 2011.01)	95SKV003, 95SKV047
MEGANE II Box Body / Estate (KM_) (2003.08 - 2009.07)	95SKV047
MEGANE II Coupé- Cabriolet (EM0/1_) (2003.09 - 2009.12)	95SKV003, 95SKV047
MEGANE II Estate (KM0/1_) (2003.08 - 2012.08)	95SKV003, 95SKV047
MEGANE II Hatchback Van (KM0/2_) (2003.08 - 2009.03)	95SKV047
MEGANE II Saloon (LM0/1_) (2003.08 - XXXX.XX)	95SKV003, 95SKV047



MAKE & MODEL **SKV PART NO.**

MEGANE III Coupe (DZ0/1_) (2008.11 - XXXX.XX)	95SKV050
MEGANE III Grandtour (KZ0/1) (2008.11 - XXXX.XX)	95SKV050
MEGANE III Hatchback (BZ0_) (2008.11 - XXXX.XX)	95SKV050
MEGANE Scenic (JA0/1_) (1996.10 - 2001.12)	94SKV002, 94SKV004, 94SKV009, 95SKV003, 95SKV044, 95SKV053, 95SKV065, 95SKV067
MODUS / GRAND MODUS (F/JP0_) (2004.09 - 2012.12)	94SKV004, 94SKV052, 95SKV003, 95SKV043
SANDERO/STEPWAY I (BS_) (2007.11 - XXXX.XX)	94SKV002
SCÉNIC I (JA0/1_) (1999.09 - 2003.09)	94SKV002, 95SKV003, 95SKV046, 95SKV053, 95SKV065, 95SKV067
SCÉNIC II (JM0/1_) (2003.06 - 2010.07)	95SKV003, 95SKV046
SCÉNIC III (JZ0/1_) (2008.12 - XXXX.XX)	95SKV050
THALIA I (LB0/1/2_) (1998.02 - 2009.11)	94SKV002, 94SKV007, 95SKV025, 95SKV034
TRAFIC II Box (FL) (2001.03 - 2003.07)	94SKV004, 94SKV052, 95SKV036, 95SKV037
TRAFIC II Bus (JL) (2001.03 - 2003.07)	94SKV004, 94SKV052, 95SKV036, 95SKV037
TRAFIC II Platform/Chassis (EL) (2001.03 - 2003.07)	94SKV004, 94SKV052, 95SKV036, 95SKV037
TWINGO II (CN0_) (2007.03 - XXXX.XX)	95SKV003, 95SKV050
VEL SATIS (BJ0_) (2002.06 - 2010.12)	94SKV004, 94SKV052

ROVER

200 Convertible (XW) (1990.04 - 1999.11)	95SKV017
200 Coupe (XW) (1992.10 - 1999.06)	95SKV017
200 Hatchback (RF) (1995.11 - 2000.11)	95SKV017
200 Hatchback (XW) (1989.10 - 1995.12)	95SKV017
25 (RF) (1999.09 - 2005.05)	95SKV017
400 (RT) (1995.05 - 2000.03)	95SKV017
400 (XW) (1990.04 - 1995.04)	95SKV017
400 Hatchback (RT) (1995.05 - 2000.03)	95SKV017
400 Tourer (XW) (1993.09 - 1998.11)	95SKV017
45 (RT) (2000.02 - 2005.05)	95SKV017

MAKE & MODEL **SKV PART NO.**

45 Saloon (RT) (2000.02 - 2005.05)	95SKV017
------------------------------------	----------

SAAB

9-3 (YS3D) (1998.02 - 2002.09)	95SKV073
9-3 (YS3F) (2002.09 - 2015.02)	94SKV039, 95SKV063
9-3 Cabriolet (YS3D) (1998.02 - 2003.08)	95SKV073
9-3 Convertible (YS3F) (2003.08 - 2015.02)	94SKV039, 95SKV063
9-3 Estate (YS3F) (2005.03 - 2015.02)	94SKV039, 95SKV063

SEAT

ALHAMBRA (710, 711) (2010.06 - XXXX.XX)	95SKV005
ALHAMBRA (7V8, 7V9) (1996.04 - 2010.03)	94SKV033, 94SKV034, 94SKV056, 94SKV109, 95SKV013, 95SKV033
ALTEA (5P1) (2004.03 - XXXX.XX)	94SKV029, 94SKV031, 95SKV005
ALTEA XL (5P5, 5P8) (2006.10 - XXXX.XX)	94SKV029, 94SKV031, 95SKV005
AROSA (6H) (1997.05 - 2004.06)	94SKV023, 95SKV004, 95SKV006
CORDOBA (6K1, 6K2) (1993.02 - 2002.10)	94SKV023, 95SKV004, 95SKV006
CORDOBA (6K2) (1999.06 - 2002.10)	95SKV004, 95SKV033
CORDOBA (6L2) (2002.09 - 2009.11)	94SKV035, 95SKV007
CORDOBA Vario (6K5) (1996.07 - 2002.12)	94SKV023, 95SKV004, 95SKV006
IBIZA II (6K1) (1993.03 - 2002.02)	94SKV023, 95SKV004, 95SKV006, 95SKV033
IBIZA III (6L1) (2002.02 - 2009.11)	94SKV035, 95SKV007, 95SKV033
IBIZA IV (6J5, 6P1) (2008.03 - XXXX.XX)	94SKV031, 94SKV035, 95SKV007
IBIZA IV SPORTCOUPE (6J1, 6P5) (2008.07 - 2011.05)	94SKV031, 94SKV035, 95SKV007
IBIZA IV ST (6J8, 6P8) (2010.03 - XXXX.XX)	94SKV031, 94SKV035, 95SKV007
INCA (6K9) (1995.11 - 2003.11)	94SKV023, 95SKV006
LEON (1M1) (1999.11 - 2006.06)	94SKV029, 95SKV004, 95SKV033
LEON (1P1) (2005.05 - 2012.12)	94SKV029, 94SKV031, 95SKV005
Mii (KF1) (2011.10 - XXXX.XX)	94SKV102
TOLEDO I (1L) (1991.05 - 1999.03)	94SKV021, 95SKV004
TOLEDO II (1M2) (1998.10 - 2006.05)	95SKV004, 95SKV033
TOLEDO III (5P2) (2004.04 - 2009.05)	94SKV029, 94SKV031, 95SKV005

Blower resistor | Gebläsewiderstand
Резистор вентилятора | Резистор дмучауу

MAKE & MODEL

SKV PART NO.

TOLEDO IV (KG3) 95SKV007
(2012.07 - XXXX.XX)

SKODA

CITIGO (2011.10 - XXXX.XX) 94SKV102

FABIA I (6Y2) (1999.08 - 2008.03) 95SKV007

FABIA I Combi (6Y5) (2000.04 - 2007.12) 95SKV007

FABIA I Praktik (6Y5) (2000.01 - 2007.12) 95SKV007

FABIA I Saloon (6Y3) (1999.10 - 2007.12) 95SKV007

FABIA II (542) (2006.12 - 2014.12) 94SKV031, 94SKV035, 95SKV007

FABIA II Combi (545) (2007.10 - 2014.12) 94SKV031, 94SKV035, 95SKV007

FELICIA I (6U1) (1994.10 - 1998.03) 95SKV070

FELICIA I Estate (6U5) (1995.08 - 1998.03) 95SKV070

FELICIA I Pickup (6UF, 6U7) (1995.10 - 2002.04) 95SKV070

FELICIA II (6U1) (1998.01 - 2001.06) 95SKV070

FELICIA II Estate (6U5) (1998.01 - 2001.06) 95SKV070

OCTAVIA I (1U2) (1996.09 - 2010.12) 95SKV004, 95SKV033

OCTAVIA I Combi (1U5) (1998.07 - 2010.12) 95SKV004, 95SKV033

OCTAVIA II Combi (1Z5) (2004.02 - 2013.06) 94SKV029, 94SKV031, 95SKV005

OCTAVIA III (5E3) (2012.11 - XXXX.XX) 94SKV031

OCTAVIA III Combi (5E5) (2012.11 - XXXX.XX) 94SKV031

OCTAVIAII (1Z3) (2004.02 - 2013.06) 94SKV029, 94SKV031, 95SKV005

ROOMSTER (5J) (2006.03 - 2015.05) 94SKV035, 95SKV007

ROOMSTER Praktik (5J) (2007.03 - 2015.05) 95SKV007

SUPERB I (3U4) (2001.12 - 2008.03) 94SKV020, 94SKV024, 94SKV032, 95SKV033

SUPERB II (3T4) (2008.03 - 2015.05) 94SKV029, 94SKV031, 95SKV005

SUPERB II Estate (3T5) (2009.10 - 2015.05) 94SKV029, 94SKV031, 95SKV005

YETI (5L) (2009.05 - 2017.12) 94SKV029, 94SKV031, 95SKV005

MAKE & MODEL

SKV PART NO.

SUZUKI

GRAND VITARA II (JT, TE, TD) (2005.04 - 2015.02) 94SKV085

TOYOTA

COROLLA Saloon (_E15_) (2006.10 - 2014.12) 94SKV112

VAUXHALL

ADAM (2012.10 - XXXX.XX) 94SKV060

ASTRA Mk III (F) (1991.12 - 1998.09) 94SKV089, 95SKV022

ASTRA Mk III (F) Convertible (1993.03 - 2001.03) 94SKV089, 95SKV022

ASTRA Mk III (F) Estate (1991.03 - 1998.12) 94SKV089, 95SKV022

ASTRA Mk III (F) Hatchback (1991.09 - 1998.02) 94SKV089, 95SKV022

ASTRA Mk IV (G) Convertible (2001.03 - 2005.10) 95SKV002

ASTRA Mk IV (G) Coupe (F67) (2000.03 - 2005.08) 95SKV002

ASTRA Mk IV (G) Estate (1998.02 - 2005.05) 95SKV002

ASTRA Mk IV (G) Hatchback (1998.02 - 2005.05) 95SKV002

ASTRA Mk IV (G) Saloon (1998.02 - 2005.05) 95SKV002

ASTRA Mk V (H) Estate (2004.08 - 2012.10) 95SKV002

ASTRA Mk V (H) Hatchback (2004.01 - 2009.09) 95SKV002

ASTRA Mk V (H) Sport Hatch (2005.02 - 2010.11) 95SKV002

ASTRA Mk V (H) TwinTop (2005.09 - 2011.08) 95SKV002

ASTRAVAN Mk IV (G) (1998.08 - 2006.08) 95SKV002

ASTRAVAN Mk V (H) (2005.03 - 2013.12) 95SKV002

CALIBRA (1990.06 - 1997.07) 94SKV089

CAVALIER Mk III (87) (1988.08 - 1995.11) 94SKV089

CAVALIER Mk III Hatchback (1988.09 - 1995.11) 94SKV089



MAKE & MODEL **SKV PART NO.**

COMBO Mk I (B) (1994.07 - 2001.10)	95SKV002
COMBO Mk II (C) Box Body / Estate (F25) (2001.09 - 2012.02)	95SKV002
COMBO TOUR Mk II (C) (F25) (2001.09 - 2012.02)	95SKV002
CORSA Mk I (B) (1992.12 - 2000.09)	95SKV029
CORSA Mk II (C) (W5L, F08) (2000.08 - 2006.10)	95SKV002, 95SKV029
CORSA Mk III (D) (L_8) (2006.07 - 2014.08)	94SKV060
CORSA Mk IV (E) (2014.08 - XXXX.XX)	94SKV060
CORSAVAN Mk II (C) (2000.09 - 2006.06)	95SKV002
CORSAVAN Mk III (D) (2006.07 - XXXX.XX)	94SKV060, 95SKV002
CORSAVAN Mk IV (E) (2014.10 - XXXX.XX)	94SKV060
MERIVA Mk I (A) (2003.01 - 2010.06)	94SKV072, 95SKV002
OMEGA (B) (1994.01 - 2003.07)	95SKV002
OMEGA (B) Estate (1994.02 - 2003.06)	95SKV002
VECTRA (B) (1995.08 - 2002.03)	95SKV059
VECTRA (B) Estate (1995.08 - 2002.03)	95SKV059
VECTRA (B) Hatchback (1995.08 - 2003.07)	95SKV059
VIVARO Box (F7) (2001.08 - 2014.07)	95SKV037
VIVARO Combi (J7) (2001.08 - 2014.07)	95SKV037
VIVARO Platform/Chassis (E7) (2003.04 - 2014.07)	95SKV037
ZAFIRA Mk I (A) (F75) (1998.11 - 2005.08)	95SKV002
ZAFIRA Mk II (B) (M75) (2005.04 - 2014.11)	95SKV002

VOLVO

850 (LS) (1991.06 - 1997.10)	94SKV048
S60 I (2000.07 - 2010.04)	95SKV035
S70 (LS) (1996.11 - 2000.11)	95SKV035
S80 I (TS, XY) (1998.05 - 2006.07)	95SKV035
V70 II (SW) (1999.11 - 2008.12)	95SKV035
XC70 CROSS COUNTRY (1997.10 - 2007.08)	95SKV035

MAKE & MODEL **SKV PART NO.**

XC90 I (2002.06 - 2014.12)	95SKV035
XC90 I (275) (2013.11 - 2014.09)	95SKV035

VW

AMAROK (2H_, S1B) (2010.09 - XXXX.XX)	94SKV027
BEETLE (5C1, 5C2) (2011.04 - 2016.12)	94SKV029, 94SKV031, 95SKV005
BEETLE Convertible (5C7, 5C8) (2011.12 - XXXX.XX)	94SKV029, 95SKV005
BORA (1J2) (1998.10 - 2005.05)	95SKV004, 95SKV033
BORA Variant (1J6) (1999.05 - 2005.05)	95SKV004, 95SKV033
CADDY ALLTRACK Box (SAA) (2015.05 - XXXX.XX)	94SKV029, 95SKV005
CADDY ALLTRACK Variant (SAB) (2015.05 - XXXX.XX)	94SKV029, 95SKV005
CADDY II Box (9K9A) (1995.11 - 2004.01)	94SKV023, 95SKV006, 95SKV070
CADDY II Pickup (9U7) (1996.06 - 2000.12)	94SKV023, 95SKV006, 95SKV070
CADDY II Variant (9K9B) (1995.11 - 2004.01)	94SKV023, 95SKV006, 95SKV070
CADDY III Box (2KA, 2KH, 2CA, 2CH) (2004.03 - 2015.05)	94SKV029, 94SKV031, 95SKV005
CADDY III Variant (2KB, 2KJ, 2CB, 2CJ) (2004.03 - 2015.05)	94SKV029, 94SKV031, 95SKV005
CADDY IV Box (SAA, SAH) (2015.05 - XXXX.XX)	94SKV029, 95SKV005
CADDY IV Variant (SAB, SAJ) (2015.05 - XXXX.XX)	94SKV029, 95SKV005
CC (358) (2011.11 - 2016.12)	94SKV029, 95SKV005
CORRADO (53I) (1988.09 - 1995.12)	94SKV021
CRAFTER 30-35 Bus (2E_) (2006.04 - 2016.12)	94SKV086
CRAFTER 30-50 Box (2E_) (2006.04 - 2016.12)	94SKV086
CRAFTER 30-50 Platform/Chassis (2F_) (2006.04 - 2016.12)	94SKV086
EOS (1F7, 1F8) (2006.03 - 2015.08)	94SKV029, 94SKV031, 95SKV005
FOX (5Z1, 5Z3) (2003.10 - 2015.12)	95SKV007

Blower resistor | Gebläsewiderstand
Резистор вентилятора | Резистор дмучаіу

MAKE & MODEL	SKV PART NO.	MAKE & MODEL	SKV PART NO.
GOLF II (19E, 1G1) (1983.08 - 1992.12)	94SKV021, 94SKV026	MULTIVAN VI (SGF, SGM, SGN) (2015.04 - XXXX.XX)	94SKV029
GOLF II Van (19E, 1G1) (1983.08 - 1991.07)	94SKV026	NEW BEETLE (9C1, 1C1) (1998.01 - 2010.09)	95SKV004, 95SKV033
GOLF III (1H1) (1991.08 - 1998.07)	94SKV023, 95SKV006, 95SKV033	NEW BEETLE Convertible (1Y7) (2002.09 - 2010.10)	95SKV004
GOLF III Cabriolet (1E7) (1993.07 - 1998.05)	94SKV023, 95SKV006, 95SKV033	PASSAT (32B) (1980.08 - 1989.06)	94SKV023, 95SKV020
GOLF III Van (1H1) (1991.08 - 1997.12)	95SKV033	PASSAT (362) (2010.08 - 2014.12)	94SKV029, 94SKV031, 95SKV005
GOLF III Variant (1H5) (1993.07 - 1999.04)	94SKV023, 95SKV006, 95SKV033	PASSAT (3A2, 35I) (1988.02 - 1996.08)	94SKV021, 94SKV023, 95SKV020
GOLF IV (1J1) (1997.08 - 2007.03)	95SKV004, 95SKV033	PASSAT (3B2) (1996.08 - 2000.11)	94SKV020, 94SKV024, 94SKV032, 95SKV033
GOLF IV Cabriolet (1E7) (1998.06 - 2002.06)	95SKV033	PASSAT (3B3) (2000.10 - 2005.05)	94SKV020, 94SKV024, 94SKV032, 95SKV033
GOLF IV Van (1J1) (1997.10 - 2004.05)	95SKV033	PASSAT (3C2) (2005.03 - 2010.11)	94SKV029, 94SKV031, 95SKV005
GOLF IV Variant (1J5) (1999.05 - 2006.06)	95SKV004, 95SKV033	PASSAT ALLTRACK (365) (2012.01 - 2014.12)	94SKV029, 95SKV005
GOLF PLUS (5M1, 521) (2004.12 - 2013.12)	94SKV031, 95SKV005	PASSAT CC (357) (2008.05 - 2012.01)	94SKV029, 95SKV005
GOLF V (1K1) (2003.10 - 2009.02)	94SKV031, 94SKV108, 95SKV005	PASSAT Saloon (32B) (1984.08 - 1989.06)	95SKV020
GOLF V (2003.10 - 2009.02)	94SKV108	PASSAT Variant (365) (2010.08 - 2014.12)	94SKV029, 94SKV031, 95SKV005
GOLF V Variant (1K5) (2007.06 - 2009.07)	94SKV031, 94SKV108, 95SKV005	PASSAT Variant (3A5, 35I) (1988.02 - 1997.05)	94SKV021, 94SKV023, 95SKV020
GOLF VI (5K1) (2008.10 - 2014.02)	94SKV029, 94SKV031, 95SKV005	PASSAT Variant (3B5) (1997.05 - 2000.12)	94SKV020, 94SKV024, 94SKV032, 95SKV033
GOLF VI Convertible (517) (2011.03 - XXXX.XX)	94SKV029, 94SKV031, 95SKV005	PASSAT Variant (3B6) (2000.10 - 2005.08)	94SKV020, 94SKV024, 94SKV032, 95SKV033
GOLF VI Variant (AJ5) (2009.07 - 2013.07)	94SKV029, 94SKV031, 95SKV005	PASSAT Variant (3C5) (2005.08 - 2011.10)	94SKV029, 94SKV031, 95SKV005
JETTA II (19E, 1G2, 165) (1983.08 - 1992.12)	94SKV021, 94SKV026	POLO (6N1) (1994.10 - 1999.10)	94SKV023, 95SKV006
JETTA III (1K2) (2005.08 - 2010.10)	94SKV029, 94SKV031, 95SKV005	POLO (6N2) (1999.10 - 2001.09)	94SKV023, 95SKV004, 95SKV033
JETTA IV (162, 163) (2010.04 - 2014.07)	94SKV029, 94SKV031, 95SKV005	POLO (6R, 6C) (2009.03 - 2014.05)	94SKV031, 95SKV005, 95SKV007
LT 28-35 II Bus (2DB, 2DE, 2DK) (1996.05 - 2006.07)	95SKV008, 95SKV010	POLO (86) (1975.03 - 1981.09)	94SKV054
LT 28-46 II Box (2DA, 2DD, 2DH) (1996.05 - 2006.07)	95SKV008, 95SKV010	POLO (86C, 80) (1981.10 - 1994.09)	94SKV054
LT 28-46 II Platform/Chassis (2DC, 2DF, 2DG, 2DL, 2DM) (1996.06 - 2006.07)	95SKV008, 95SKV010	POLO (9N_) (2001.10 - 2012.01)	94SKV035, 95SKV007, 95SKV033
LUPO (6X1, 6E1) (1998.09 - 2005.07)	95SKV004	POLO Box (6NF) (1994.09 - 1999.12)	94SKV023
MULTIVAN V (7HM, 7HN, 7HF, 7EF, 7EM, 7EN) (2003.04 - 2015.08)	94SKV027, 94SKV054	POLO Box (86CF) (1992.08 - 1994.07)	94SKV023, 94SKV054, 95SKV006
		POLO CLASSIC (6V2) (1995.11 - 2006.07)	94SKV023, 95SKV004, 95SKV006
		POLO CLASSIC (86C, 80) (1985.01 - 1994.09)	94SKV054
		POLO Coupe (86C, 80) (1981.10 - 1994.09)	94SKV054



MAKE & MODEL **SKV PART NO.**

POLO Saloon (60_, 61_) (2010.04 - XXXX.XX)	95SKV005
POLO Saloon (9A4) (2002.09 - 2012.04)	94SKV035, 95SKV007, 95SKV033
POLO Variant (6V5) (1997.05 - 2001.09)	94SKV023, 95SKV004, 95SKV006
SCIROCCO (137, 138) (2008.05 - 2017.11)	94SKV029, 94SKV031, 95SKV005
SCIROCCO (53B) (1980.08 - 1992.07)	94SKV021
SHARAN (7M8, 7M9, 7M6) (1995.09 - 2010.03)	94SKV033, 94SKV034, 94SKV056, 94SKV109, 95SKV013, 95SKV033
SHARAN (7N1, 7N2) (2010.05 - XXXX.XX)	94SKV029, 95SKV005
TIGUAN (5N_) (2007.09 - 2018.07)	94SKV029, 95SKV005
TOUAREG (7LA, 7L6, 7L7) (2002.10 - 2010.05)	94SKV034
TOURAN (1T1, 1T2) (2003.02 - 2010.05)	94SKV031, 95SKV005
TOURAN (1T3) (2010.05 - 2015.05)	94SKV029, 94SKV031, 95SKV005
TRANSPORTER III Box (1979.05 - 1992.07)	94SKV054
TRANSPORTER III Bus (1979.05 - 1992.07)	94SKV054
TRANSPORTER III Platform/Chassis (1979.05 - 1992.07)	94SKV054
TRANSPORTER IV Box (70XA) (1990.07 - 2003.04)	94SKV023, 94SKV033, 94SKV054, 95SKV013, 95SKV033
TRANSPORTER IV Bus (70XB, 70XC, 7DB, 7DW, 7DK) (1990.09 - 2003.06)	94SKV023, 94SKV033, 94SKV054, 95SKV013, 95SKV033
TRANSPORTER IV Platform/Chassis (70XD) (1990.07 - 2003.04)	94SKV023, 94SKV033, 94SKV054, 95SKV013, 95SKV033
TRANSPORTER V Box (7HA, 7HH, 7EA, 7EH) (2003.04 - 2015.08)	94SKV027, 94SKV034, 94SKV054
TRANSPORTER V Bus (7HB, 7HJ, 7EB, 7EJ, 7EF, 7EG, 7HF, 7EC) (2003.04 - 2015.08)	94SKV027, 94SKV034, 94SKV054
TRANSPORTER V Platform/Chassis (7JD, 7JE, 7JL, 7JY, 7JZ, 7FD) (2003.04 - 2015.08)	94SKV027, 94SKV034, 94SKV054
TRANSPORTER VI Box (SGA, SGH) (2015.04 - XXXX.XX)	94SKV029
TRANSPORTER VI Bus (SGB, SGG, SGJ) (2015.04 - XXXX.XX)	94SKV029

MAKE & MODEL **SKV PART NO.**

TRANSPORTER VI Platform/Chassis (SFD, SFE, SFL, SFZ) (2015.04 - XXXX.XX)	94SKV029
UP (121, 122, BL1, BL2) (2011.08 - 2015.12)	94SKV102
VENTO (1H2) (1991.11 - 1998.09)	94SKV023, 95SKV006, 95SKV033

Blower resistor | Gebläsewiderstand
 Резистор вентилятора | Резистор дмучаіу

MAKE & MODEL	KW	HP	CC	ENGINE CODE	FUEL	FROM	TO	SKV PART NO.
--------------	----	----	----	-------------	------	------	----	--------------

ABARTH

500 / 595 / 695 (312_)

1.4 (312.AXD1A)	99	135	1368	312 A1.000; 312 A1.000	Petrol	2008.08	XXXX.XX	94SKV065
1.4 (312.AXF11)	132	180	1368	312 A3.000; 312 A3.000; 312 A1.000	Petrol	2008.08	XXXX.XX	94SKV065
1.4 (312.AXF11, 312.AXF1A, 312.AXD1A)	118	160	1368	312 A1.000; 312 A1.000; 312 A3.000	Petrol	2008.08	XXXX.XX	94SKV065
1.4 (312.AXF1A)	103	140	1368	312 A3.000; 312 A3.000	Petrol	2010.05	XXXX.XX	94SKV065
1.4 (312.AXT1A)	139	189	1368	312 A1.000; 312 A1.000; 312 A9.000	Petrol	2015.06	XXXX.XX	94SKV065

GRANDE PUNTO (199_)

1.4 (199.AXN1B)	114	155	1368	199 A8.000; 199 A8.000	Petrol	2007.12	2010.06	94SKV060, 94SKV065
1.4 (199.AXX1B)	132	180	1368	199 A8.000; 955 A8.000; 199 A8.000; 955 A8.000	Petrol	2007.12	2012.12	94SKV060, 94SKV065

PUNTO (199_)

1.4 (199.AXX1B)	120	163	1368	955 A8.000; 955 A8.000	Petrol	2012.03	XXXX.XX	94SKV060
1.4 (199.AXX1B)	132	180	1368	199 A8.000; 955 A8.000; 199 A8.000; 955 A8.000	Petrol	2012.03	XXXX.XX	94SKV060

ALFA ROMEO

145 (930_)

1.4 i.e. 16V T.S. (930.A3A)	76	103	1370	AR 33503; AR 38501	Petrol	1996.12	2001.01	94SKV100
1.6 16V T.S. (930.A2C)	82	112	1598	AR 32102	Petrol	1997.09	2000.12	94SKV100
1.6 i.e. 16V T.S. (930.A2)	88	120	1598	AR 38201; AR 67601	Petrol	1996.12	2001.01	94SKV100
1.8 i.e. 16V (930.A1A)	106	144	1747	AR 32201	Petrol	1998.03	2001.01	94SKV100
1.8 i.e. 16V T.S. (930.A1A)	103	140	1747	AR 67106; AR 38401; AR 67199	Petrol	1996.12	1998.12	94SKV100
1.9 D (930.A4)	68	92	1929	AR 67501	Diesel	1994.07	1999.02	94SKV100
1.9 TD (930.A4)	66	90	1929	AR 67501; AR 33601	Diesel	1994.10	1999.02	94SKV100
2.0 16V Quadrifoglio (930.A5)	114	155	1970	AR 32301	Petrol	1998.03	2001.01	94SKV100
2.0 16V T.S. (930.A5)	110	150	1970	AR 67204	Petrol	1995.10	2001.01	94SKV100

146 (930_)

1.4 i.e. 16V T.S. (930.B3A)	76	103	1370	AR 33503; AR 38501	Petrol	1996.11	2001.01	94SKV100
1.6 16V T.S. (930.B2C)	82	112	1598	AR 32102	Petrol	1997.09	2000.12	94SKV100
1.6 i.e. 16V T.S. (930.B2B)	88	120	1598	AR 38201; AR 67601	Petrol	1996.11	2001.10	94SKV100
1.8 i.e. 16V T.S. (930.B1A)	103	140	1747	AR 67106; AR 38401	Petrol	1996.11	2001.01	94SKV100
1.8 i.e. 16V T.S. (930.B1A)	106	144	1747	AR 32201	Petrol	1998.03	2001.01	94SKV100
1.9 TD (930.B4A)	66	90	1929	AR 67501; AR 33601	Diesel	1994.12	1999.02	94SKV100
2.0 16V Quadrifoglio (930.B5)	114	155	1970	AR 32301	Petrol	1997.03	2001.10	94SKV100
2.0 16V T.S. (930.B5)	110	150	1970	AR 67204	Petrol	1995.10	2001.01	94SKV100



MAKE & MODEL	KW	HP	CC	ENGINE CODE	FUEL	FROM	TO	SKV PART NO.
--------------	----	----	----	-------------	------	------	----	--------------

147 (937_)

1.6 16V T.SPARK (937.AXA1A, 937.AXB1A, 937.BXB1A)	88	120	1598	AR 32104	Petrol	2001.01	2010.03	95SKV011
1.6 16V T.SPARK ECO (937.AXA1A, 937.BXA1A)	77	105	1598	AR 37203	Petrol	2001.01	2010.03	95SKV011
1.9 JTD (937.AXD1A, 937.BXD1A)	85	115	1910	937 A2.000	Diesel	2001.04	2010.03	95SKV011
1.9 JTD (937.AXF1A, 937.BXF1A)	74	101	1910	182 B9.000	Diesel	2003.06	2010.03	95SKV011
1.9 JTD 16V (937.AXG1B, 937.BXG1B)	103	140	1910	192 A5.000	Diesel	2002.11	2010.03	95SKV011
1.9 JTD 16V (937.AXG1B, 937.BXG1B)	93	126	1910	937 A4.000	Diesel	2003.09	2004.09	95SKV011
1.9 JTD 16V (937.AXM1B, 937.AXS1B)	100	136	1910	192 B1.000	Diesel	2004.10	2010.03	95SKV011
1.9 JTDM (937.AXD1A, 937.AXV1A, 937.BXB1A)	85	115	1910	939 A7.000	Diesel	2004.10	2010.03	95SKV011
1.9 JTDM 16V (937.AXN1B, 937.AXZ1B)	125	170	1910	937 A6.000	Diesel	2008.06	2010.03	95SKV011
1.9 JTDM 16V (937.AXN1B, 937.BXN1B)	110	150	1910	937 A5.000	Diesel	2004.09	2010.03	95SKV011
1.9 JTDM 8V (937.AXD1A, 937.AXU1A, 937.BXU1A)	88	120	1910	937 A3.000	Diesel	2005.07	2010.03	95SKV011
2.0 16V T.SPARK (937.AXA1, 937.AXC1, 937.BXC1)	110	150	1970	AR 32310	Petrol	2001.01	2010.03	95SKV011
3.2 GTA (937.AXL1)	184	250	3179	932 A.000	Petrol	2003.02	2010.03	95SKV011

156 (932_)

1.6 16V T.SPARK (932.A4, 932.A4100)	88	120	1598	AR 32104; AR 32103; AR 67601; AR 32102	Petrol	1997.09	2005.09	95SKV011
1.6 16V T.SPARK	82	112	1598	AR 32102	Petrol	1997.09	2005.09	95SKV011
1.8 16V T.SPARK (932.A3)	106	144	1747	AR 32201	Petrol	1997.09	2000.10	95SKV011
1.8 16V T.SPARK (932.A3100)	103	140	1747	AR 32205	Petrol	2000.10	2005.09	95SKV011
1.9 JTD (932.A2B00)	81	110	1910	AR 37101	Diesel	2000.10	2001.05	95SKV011
1.9 JTD (932.A2B00, 932.A2C00)	85	115	1910	937 A2.000	Diesel	2001.05	2005.09	95SKV011
1.9 JTD (932.AXN00, 932.BXE00)	110	150	1910	937 A5.000	Diesel	2004.07	2005.09	95SKV011
1.9 JTD (932B2)	77	105	1910	AR 32302	Diesel	1997.09	2000.10	95SKV011
1.9 JTD 16V	103	140	1910	192 A5.000	Diesel	2002.11	2005.09	95SKV011
1.9 JTD	100	136	1910	192 B1.000	Diesel	2002.11	2004.11	95SKV011
1.9 JTD	93	126	1910	937 A4.000	Diesel	2003.11	2005.09	95SKV011
2.0 16V T.SPARK (932A2)	114	155	1970	AR 32301; AR 32310	Petrol	1997.09	2002.06	95SKV011
2.0 16V T.SPARK (932A21__)	110	150	1970	AR 32310	Petrol	2000.10	2002.03	95SKV011
2.0 JTS (932AXA)	122	166	1970	937 A1.000	Petrol	2002.03	2005.09	95SKV011
2.0 JTS	119	162	1970	932 A2.000	Petrol	2002.01	2005.09	95SKV011
2.4 JTD (932A1B__)	103	140	2387	839 A6.000	Diesel	2000.10	2005.09	95SKV011
2.4 JTD (932AXC)	110	150	2387	841 C000	Diesel	2002.03	2005.09	95SKV011
2.4 JTD (932B1)	100	136	2387	AR 32501	Diesel	1997.09	2003.09	95SKV011
2.4 JTD	120	163	2387	841 M.000; 841 N.000	Diesel	2003.06	2005.09	95SKV011
2.4 JTD	129	175	2387	841 G.000	Diesel	2003.10	2005.09	95SKV011
2.5 V6 24V (932A1)	140	190	2492	AR 32401; AR 32402	Petrol	1997.09	2002.09	95SKV011
2.5 V6 24V (932A11_)	141	192	2492	AR 32405	Petrol	2000.10	2005.09	95SKV011

MAKE & MODEL	KW	HP	CC	ENGINE CODE	FUEL	FROM	TO	SKV PART NO.
--------------	----	----	----	-------------	------	------	----	--------------

3.2 GTA (932AXB)	184	250	3179	932 A.000	Petrol	2002.03	2005.09	95SKV011
------------------	-----	-----	------	-----------	--------	---------	---------	----------

156 Sportwagon (932_)

1.6 16V T.SPARK. (932A4)	88	120	1598	AR 32104; AR 32103; AR 67601; AR 32102	Petrol	2000.05	2006.05	95SKV011
1.6 16V T.SPARK	82	112	1598	AR 32102	Petrol	2000.01	2005.09	95SKV011
1.8 16V T.SPARK (932A3)	106	144	1747	AR 32201	Petrol	2000.05	2000.10	95SKV011
1.8 16V T.SPARK (932B31__)	103	140	1747	AR 32205	Petrol	1997.02	2006.05	95SKV011
1.9 JTD (932.B2B00)	81	110	1910	AR 37101	Diesel	2000.10	2001.05	95SKV011
1.9 JTD (932B2)	77	105	1910	AR 32302	Diesel	2000.05	2000.10	95SKV011
1.9 JTD (932B2B, 932B2C)	85	115	1910	937 A2.000	Diesel	2001.05	2006.05	95SKV011
1.9 JTD 16V Q4	110	150	1910	937 A5.000	Diesel	2004.07	2006.05	95SKV011
1.9 JTD 16V	103	140	1910	192 A5.000	Diesel	2002.11	2006.05	95SKV011
1.9 JTD	100	136	1910	192 B1.000	Diesel	2002.11	2004.11	95SKV011
1.9 JTD	93	126	1910	937 A4.000	Diesel	2003.11	2006.05	95SKV011
1.9 JTD	110	150	1910	937 A5.000	Diesel	2005.03	2006.05	95SKV011
2.0 16V T.SPARK (932A2)	114	155	1970	AR 32301; AR 32310	Petrol	2000.05	2002.06	95SKV011
2.0 16V T.SPARK (932B21__)	110	150	1970	AR 32310	Petrol	2000.10	2002.03	95SKV011
2.0 JTS (932BXA)	122	166	1970	937 A1.000	Petrol	2002.03	2006.05	95SKV011
2.0 JTS	119	162	1970	932 A2.000	Petrol	2002.03	2006.05	95SKV011
2.4 JTD (932.B1B00)	103	140	2387	839 A6.000	Diesel	2000.10	2006.05	95SKV011
2.4 JTD (932.BXC00)	110	150	2387	841 C000	Diesel	2002.03	2006.05	95SKV011
2.4 JTD (932B1)	100	136	2387	AR 32501	Diesel	2000.05	2003.09	95SKV011
2.4 JTD	120	163	2387	841 M.000; 841 N.000	Diesel	2003.06	2006.05	95SKV011
2.4 JTD	129	175	2387	841 G.000	Diesel	2003.10	2006.05	95SKV011
2.5 V6 24V (932A1)	140	190	2492	AR 32401	Petrol	1997.02	2003.08	95SKV011
2.5 V6 24V (932B11__)	141	192	2492	AR 32405	Petrol	1997.02	2006.05	95SKV011
3.2 GTA (932.BXB00)	184	250	3179	932 A.000	Petrol	2002.03	2006.05	95SKV011

MITO (955_)

0.9 TwinAir	63	86	875	312 A2.000	Petrol	2011.07	XXXX.XX	94SKV060
0.9 TwinAir	77	105	875	199 B6.000	Petrol	2013.04	XXXX.XX	94SKV060
0.9	74	101	875	199 B6.000	Petrol	2013.12	XXXX.XX	94SKV060
1.3 MultiJet	66	90	1248	199 A3.000; 955 B2.000	Diesel	2008.09	XXXX.XX	94SKV060
1.3 MultiJet	70	95	1248	199 B1.000; 330 A1.000	Diesel	2009.10	XXXX.XX	94SKV060
1.3 MultiJet	62	84	1248	199 B4.000	Diesel	2011.01	XXXX.XX	94SKV060
1.3 MultiJet	59	80	1248	199 B8.000	Diesel	2013.12	XXXX.XX	94SKV060
1.4 Bifuel (955.AXG1A)	88	120	1368	198 A4.000		2016.04	XXXX.XX	94SKV060
1.4 Bifuel	88	120	1368	198 A4.000		2011.07	XXXX.XX	94SKV060
1.4 MultiAir	77	105	1368	955 A6.000	Petrol	2009.09	XXXX.XX	94SKV060
1.4 TB	103	140	1368	955 B1.000	Petrol	2013.12	XXXX.XX	94SKV060
1.4 TJet	88	120	1368	198 A4.000	Petrol	2008.08	XXXX.XX	94SKV060
1.4 TJet	114	155	1368	199 A8.000	Petrol	2008.08	XXXX.XX	94SKV060
1.4 TJet	110	150	1368	198 A1.000	Petrol	2008.09	XXXX.XX	94SKV060
1.4 Turbo MultiAir	125	170	1368	940 A2.000	Petrol	2009.09	XXXX.XX	94SKV060
1.4 Turbo MultiAir	99	135	1368	955 A2.000; 955 A7.000	Petrol	2009.10	XXXX.XX	94SKV060
1.4 Turbo MultiAir	120	163	1368	955 A8.000	Petrol	2009.10	XXXX.XX	94SKV060
1.4	58	78	1368	955 A1.000	Petrol	2008.08	XXXX.XX	94SKV060
1.4	70	95	1368	199 A6.000	Petrol	2008.09	XXXX.XX	94SKV060
1.4	57	78	1368	350 A1.000	Petrol	2011.03	XXXX.XX	94SKV060
1.4	51	69	1368	955 A9.000	Petrol	2011.05	XXXX.XX	94SKV060
1.6 JTDM	88	120	1598	198 A2.000; 955 A3.000	Diesel	2008.08	XXXX.XX	94SKV060

MAKE & MODEL	KW	HP	CC	ENGINE CODE	FUEL	FROM	TO	SKV PART NO.
--------------	----	----	----	-------------	------	------	----	--------------

1.6 JTDM	85	115	1598	955 A4.000	Diesel	2008.09	XXXX.XX	94SKV060
----------	----	-----	------	------------	--------	---------	---------	----------

AUDI

80 (89, 89Q, 8A, B3)

1.4	48	65	1400	SE	Petrol	1986.08	1988.07	95SKV078
1.6 D	40	54	1588	JK	Diesel	1987.02	1989.07	94SKV021, 95SKV078
1.6 TD	59	80	1588	RA; SB	Diesel	1986.09	1991.08	94SKV021, 95SKV078
1.6	55	75	1595	RN	Petrol	1986.09	1991.08	94SKV021, 95SKV078
1.6	51	70	1595	PP	Petrol	1987.08	1991.09	94SKV021, 95SKV078
1.6	75	102	1595	ABB	Petrol	1990.08	1991.10	95SKV078
1.8 E quattro	82	112	1781	DZ	Petrol	1986.09	1991.08	95SKV078
1.8 E	82	112	1781	DZ	Petrol	1986.06	1991.08	94SKV021, 95SKV078
1.8 S quattro	65	88	1781	SF	Petrol	1986.09	1990.07	95SKV078
1.8 S quattro	66	90	1781	NE; JN; PM	Petrol	1986.09	1991.09	94SKV021, 95SKV078
1.8 S	65	88	1781	SF	Petrol	1986.08	1990.01	94SKV021, 95SKV078
1.8 S	66	90	1781	JN; NE; PM; JV	Petrol	1986.09	1991.10	94SKV021, 95SKV078
1.8 quattro	83	113	1847	SD	Petrol	1986.09	1990.08	94SKV021, 95SKV078
1.8	83	113	1847	SD	Petrol	1986.09	1988.07	94SKV021, 95SKV078
1.8	55	75	1781	RU	Petrol	1986.10	1990.01	94SKV021, 95SKV078
1.9 D	50	68	1896	1Y	Diesel	1989.08	1991.08	94SKV021, 95SKV078
2.0 E 16V quattro	101	137	1984	6A	Petrol	1990.03	1991.08	94SKV021, 95SKV078
2.0 E 16V	101	137	1984	6A	Petrol	1990.03	1991.09	94SKV021, 95SKV078
2.0 E quattro	83	113	1984	3A	Petrol	1988.08	1990.09	94SKV021, 95SKV078
2.0 E	83	113	1984	3A	Petrol	1988.08	1990.10	94SKV021, 95SKV078
2.0 quattro	82	112	1984	3A	Petrol	1988.08	1990.07	94SKV021, 95SKV078
2.0 quattro	85	115	1984	AAD	Petrol	1990.10	1991.08	94SKV021, 95SKV078
2.0	82	112	1984	AAD	Petrol	1990.10	1991.08	94SKV021, 95SKV078

80 (8C, B4)

1.6 E	74	101	1595	ADA	Petrol	1993.06	1994.12	94SKV021, 95SKV033, 95SKV078
1.6	52	71	1595	ABM	Petrol	1991.09	1994.12	95SKV033, 95SKV078
1.9 TDI	66	90	1896	1Z	Diesel	1991.09	1994.12	94SKV021, 95SKV033, 95SKV078
1.9 TD	55	75	1896	AAZ	Diesel	1991.09	1994.12	94SKV021, 95SKV033, 95SKV078
2.0 E 16V quattro	103	140	1984	ACE	Petrol	1992.04	1994.12	94SKV021, 95SKV033, 95SKV078
2.0 E 16V	101	137	1984	6A	Petrol	1991.09	1992.07	95SKV033
2.0 E 16V	103	140	1984	ACE	Petrol	1992.08	1994.12	94SKV021, 95SKV033, 95SKV078
2.0 E quattro	85	115	1984	ABK	Petrol	1991.09	1994.12	94SKV021, 95SKV033, 95SKV078
2.0 E	85	115	1984	ABK	Petrol	1991.09	1994.12	94SKV021, 95SKV033, 95SKV078
2.0	66	90	1984	ABT	Petrol	1991.09	1994.12	94SKV021, 95SKV033, 95SKV078
2.3 E quattro	98	133	2309	NG	Petrol	1991.09	1994.12	94SKV021, 95SKV033, 95SKV078
2.3 E	98	133	2309	NG	Petrol	1991.09	1994.12	94SKV021, 95SKV033, 95SKV078
2.6 quattro	110	150	2598	ABC	Petrol	1992.06	1994.12	94SKV021, 95SKV033, 95SKV078
2.6	110	150	2598	ABC	Petrol	1992.07	1994.12	94SKV021, 95SKV033, 95SKV078
2.8 quattro	128	174	2771	AAH; AFC; AFC	Petrol	1991.09	1994.12	94SKV021, 95SKV033, 95SKV078
2.8	128	174	2771	AAH; AFC; AFC	Petrol	1991.09	1994.12	94SKV021, 95SKV033, 95SKV078

MAKE & MODEL	KW	HP	CC	ENGINE CODE	FUEL	FROM	TO	SKV PART NO.
S2 quattro	169	230	2226	ABY	Petrol	1993.02	1994.12	94SKV021, 95SKV033, 95SKV078

80 Avant (8C, B4)

1.6 E	74	101	1595	ADA	Petrol	1993.06	1996.01	94SKV021, 95SKV033, 95SKV078
1.9 TDI	66	90	1896	1Z	Diesel	1992.07	1996.01	94SKV021, 95SKV033, 95SKV078
1.9 TD	55	75	1896	AAZ	Diesel	1991.09	1994.12	94SKV021, 95SKV033, 95SKV078
2.0 E 16V quattro	103	140	1984	ACE	Petrol	1992.12	1995.07	94SKV021, 95SKV033, 95SKV078
2.0 E 16V	103	140	1984	ACE	Petrol	1993.02	1996.01	94SKV021, 95SKV033, 95SKV078
2.0 E	85	115	1984	ABK	Petrol	1992.07	1996.01	94SKV021, 95SKV033, 95SKV078
2.0 quattro	79	107	1984	ADW	Petrol	1993.11	1996.01	95SKV033
2.0	66	90	1984	ABT	Petrol	1992.07	1996.01	94SKV021, 95SKV033, 95SKV078
2.3 E quattro	98	133	2309	NG	Petrol	1991.09	1994.11	94SKV021, 95SKV033, 95SKV078
2.3 E	98	133	2309	NG	Petrol	1992.07	1996.01	94SKV021, 95SKV033, 95SKV078
2.6 quattro	110	150	2598	ABC	Petrol	1992.07	1995.07	94SKV021, 95SKV033, 95SKV078
2.6	110	150	2598	ABC	Petrol	1992.07	1996.01	94SKV021, 95SKV033, 95SKV078
2.8 quattro	128	174	2771	AAH	Petrol	1992.08	1995.07	94SKV021, 95SKV033, 95SKV078
2.8	128	174	2771	AAH	Petrol	1991.09	1996.01	94SKV021, 95SKV033, 95SKV078
RS2 quattro	232	315	2226	ADU	Petrol	1994.03	1995.05	94SKV021, 95SKV033, 95SKV078
S2 quattro	169	230	2226	ABY	Petrol	1993.02	1995.07	94SKV021, 95SKV033, 95SKV078

90 (89, 89Q, 8A, B3)

1.6 TD	59	80	1588	SB; RA	Diesel	1987.04	1991.09	94SKV021, 95SKV078
2.0 20 V quattro	118	160	1994	NM	Petrol	1988.08	1991.09	95SKV078
2.0 20 V	118	160	1994	NM	Petrol	1989.08	1991.07	95SKV078
2.0	85	115	1994	PS	Petrol	1988.07	1991.09	94SKV021, 95SKV078
2.2 E quattro	100	136	2226	KV	Petrol	1987.04	1991.09	95SKV078
2.2 E	100	136	2226	KV	Petrol	1987.04	1991.07	94SKV021, 95SKV078
2.3 E 20V quattro	125	170	2309	7A	Petrol	1988.06	1991.09	94SKV021, 95SKV078
2.3 E 20V quattro	123	167	2309	7A	Petrol	1990.04	1991.09	94SKV021, 95SKV078
2.3 E 20V	125	170	2309	7A	Petrol	1988.08	1991.07	94SKV021, 95SKV078
2.3 E 20V	123	167	2309	7A	Petrol	1990.04	1991.07	94SKV021, 95SKV078
2.3 E quattro	100	136	2309	NG	Petrol	1987.04	1991.07	94SKV021, 95SKV078
2.3 E quattro	98	133	2309	NG	Petrol	1987.04	1991.09	94SKV021, 95SKV078
2.3 E	100	136	2309	NG	Petrol	1987.04	1991.07	94SKV021, 95SKV078
2.3 E	98	133	2309	NG	Petrol	1987.04	1991.09	94SKV021, 95SKV078

A1 (8X1, 8XK)

1.2 TFSI	63	86	1197	CBZA	Petrol	2010.05	2015.04	95SKV007
1.4 TFSI	90	122	1390	CAXA; CNVA	Petrol	2010.05	2015.04	95SKV007
1.4 TFSI	136	185	1390	CAVG; CTHG; CTJA	Petrol	2011.01	2015.04	94SKV031, 95SKV007
1.4 TFSI	103	140	1395	CPTA	Petrol	2012.04	2015.04	95SKV007
1.6 TDI	77	105	1598	CAYC	Diesel	2010.05	2015.04	95SKV007
1.6 TDI	66	90	1598	CAYB	Diesel	2011.03	2015.04	95SKV007
2.0 TDI	105	143	1968	CFHD	Diesel	2011.09	2015.04	94SKV031, 95SKV007



MAKE & MODEL	KW	HP	CC	ENGINE CODE	FUEL	FROM	TO	SKV PART NO.
2.0 TDI	100	136	1968	CFHB	Diesel	2012.05	2015.04	94SKV031, 95SKV007
2.0 TFSI quattro	188	256	1984	CDLH	Petrol	2012.03	2012.11	94SKV031, 95SKV007

A1 Sportback (8XA, 8XF)

1.2 TFSI	63	86	1197	CBZA	Petrol	2012.01	2015.04	95SKV007
1.4 TFSI	90	122	1390	CAXA; CNVA	Petrol	2011.11	2015.04	95SKV007
1.4 TFSI	136	185	1390	CAVG; CTHG; CTJA	Petrol	2011.11	2015.04	95SKV007
1.4 TFSI	103	140	1395	CPTA	Petrol	2012.04	2015.04	95SKV007
1.6 TDI	77	105	1598	CAYC	Diesel	2011.11	2015.04	95SKV007
1.6 TDI	66	90	1598	CAYB	Diesel	2011.11	2015.04	95SKV007
2.0 TDI	105	143	1968	CFHD	Diesel	2011.09	2015.04	94SKV031, 95SKV007
2.0 TDI	100	136	1968	CFHB	Diesel	2012.05	2015.04	94SKV031, 95SKV007

A2 (8Z0)

1.2 TDI	45	61	1191	ANY	Diesel	2001.03	2005.08	94SKV035, 95SKV007
1.4 TDI	55	75	1422	AMF; BHC	Diesel	2000.02	2005.08	94SKV035, 95SKV007
1.4 TDI	66	90	1422	ATL	Diesel	2003.11	2005.08	94SKV035, 95SKV007
1.4	55	75	1390	BBY; AJA	Petrol	2000.02	2005.08	94SKV035, 95SKV007
1.6 FSI	81	110	1598	BAD	Petrol	2002.05	2005.08	94SKV035, 95SKV007

A3 (8L1)

1.6	74	101	1595	AKL; APF; AEH	Petrol	1996.09	2003.05	95SKV004, 95SKV033
1.6	75	102	1595	AVU; BFQ	Petrol	2000.08	2003.05	95SKV004, 95SKV033
1.8 T quattro	110	150	1781	AQA; AGU; ARX	Petrol	1996.12	2003.05	95SKV004, 95SKV033
1.8 T quattro	132	180	1781	AJQ; ARY	Petrol	1998.10	2003.05	95SKV004, 95SKV033
1.8 T	110	150	1781	AQA; ARZ; AGU; AUM	Petrol	1996.12	2003.05	95SKV004, 95SKV033
1.8 T	132	180	1781	APP; AJQ; ARY; AUQ	Petrol	1998.12	2003.05	95SKV004, 95SKV033
1.8	92	125	1781	APG; AGN	Petrol	1996.09	2003.05	95SKV004, 95SKV033
1.9 TDI quattro	96	130	1896	ASZ	Diesel	2000.08	2003.05	95SKV004, 95SKV033
1.9 TDI	66	90	1896	ALH; AGR	Diesel	1996.09	2001.07	95SKV004, 95SKV033
1.9 TDI	81	110	1896	AHF; ASV	Diesel	1997.08	2001.07	95SKV004, 95SKV033
1.9 TDI	96	130	1896	ASZ	Diesel	2000.08	2003.05	95SKV004, 95SKV033
1.9 TDI	74	100	1896	AXR; ATD	Diesel	2000.10	2003.05	95SKV004, 95SKV033
S3 quattro	154	210	1781	APY; AMK; AUL	Petrol	1999.03	2002.04	95SKV004, 95SKV033
S3 quattro	165	224	1781	BAM	Petrol	2001.10	2003.05	95SKV004, 95SKV033

A3 (8P1)

1.2 TSI	77	105	1197	CBZB	Petrol	2010.04	2012.08	94SKV029, 95SKV005
1.4 TFSI	92	125	1390	CAXC; CMSA	Petrol	2007.09	2012.08	94SKV031, 95SKV005
1.6 E-Power	75	102	1595	CCSA; CMXA		2011.01	2012.08	94SKV029, 94SKV031, 95SKV005
1.6 FSI	85	115	1598	BAG; BLP; BLF	Petrol	2003.08	2007.09	94SKV031, 95SKV005
1.6 TDI	77	105	1598	CAYC	Diesel	2009.05	2012.08	94SKV029, 94SKV031, 95SKV005
1.6 TDI	66	90	1598	CAYB	Diesel	2009.05	2012.08	94SKV029, 94SKV031, 95SKV005
1.6	75	102	1595	BGU; BSE; BSF	Petrol	2003.05	2012.08	94SKV029, 94SKV031, 95SKV005
1.8 TFSI quattro	118	160	1798	CDAA	Petrol	2008.07	2012.08	95SKV005
1.8 TFSI	118	160	1798	BYT; BZB; CDAA	Petrol	2006.11	2012.08	95SKV005
1.8 T	110	150	1781	BPU	Petrol	2006.08	2012.08	95SKV005
1.9 TDI	77	105	1896	BKC; BLS; BXE	Diesel	2003.05	2010.05	94SKV029, 94SKV031, 95SKV005
2.0 FSI	110	150	1984	AXW; BMB; BLX; BLY; BLR; BVY; BVZ	Petrol	2003.05	2008.06	94SKV031, 95SKV005
2.0 TDI 16V quattro	103	140	1968	BKD; CBAB; CFFB	Diesel	2004.08	2012.08	94SKV029, 94SKV031, 95SKV005
2.0 TDI 16V	103	140	1968	BKD; CBAB; CFFB; CLJA	Diesel	2003.05	2012.08	94SKV029, 94SKV031, 95SKV005

MAKE & MODEL	KW	HP	CC	ENGINE CODE	FUEL	FROM	TO	SKV PART NO.
2.0 TDI quattro	100	136	1968	AZV	Diesel	2003.05	2008.06	94SKV031, 95SKV005
2.0 TDI quattro	103	140	1968	BMM	Diesel	2006.01	2008.06	94SKV031, 95SKV005
2.0 TDI quattro	125	170	1968	BMN; CBBB; CFGB	Diesel	2006.03	2012.08	94SKV029, 95SKV005
2.0 TDI	100	136	1968	AZV; CBAA; CFFA	Diesel	2003.05	2012.08	94SKV029, 94SKV031, 95SKV005
2.0 TDI	103	140	1968	BMM	Diesel	2005.06	2008.06	94SKV031, 95SKV005
2.0 TDI	125	170	1968	BMN; CBBB; CFGB	Diesel	2006.03	2012.08	94SKV029, 94SKV031, 95SKV005
2.0 TDI	120	163	1968	BUY	Diesel	2006.06	2008.06	94SKV031, 95SKV005
2.0 TFSI quattro	147	200	1984	AXX; BWA; CCZA	Petrol	2004.09	2012.08	95SKV005
2.0 TFSI	147	200	1984	AXX; BWA; CAWB; CCZA	Petrol	2004.09	2012.08	95SKV005
3.2 V6 quattro	184	250	3189	BDB; BMJ; BUB	Petrol	2003.07	2009.05	94SKV029, 95SKV005
S3 quattro	195	265	1984	BHZ; CDLA	Petrol	2006.11	2012.08	94SKV029, 95SKV005
S3 quattro	188	256	1984	BZC; CDLC	Petrol	2007.02	2012.08	94SKV029, 95SKV005

A3 Convertible (8P7)

1.2 TFSI	77	105	1197	CBZB	Petrol	2010.03	2013.05	95SKV005
1.4 TFSI	92	125	1390	CAXC	Petrol	2011.02	2013.05	94SKV031, 95SKV005
1.6 TDI	77	105	1598	CAYC	Diesel	2009.05	2013.05	94SKV031, 95SKV005
1.6	75	102	1595	BSE	Petrol	2008.09	2010.05	94SKV031, 95SKV005
1.8 TFSI	118	160	1798	BZB; CDAA	Petrol	2008.04	2013.05	94SKV031, 95SKV005
1.9 TDI	77	105	1896	BLS	Diesel	2008.04	2009.10	94SKV031, 95SKV005
2.0 TDI	100	136	1968	CBAA; CFFA	Diesel	2008.04	2013.05	94SKV031, 95SKV005
2.0 TDI	103	140	1968	CBAB; CFFB	Diesel	2008.04	2013.05	94SKV031, 95SKV005
2.0 TFSI	147	200	1984	CAWB; CCZA	Petrol	2008.04	2013.05	94SKV031, 95SKV005

A3 Convertible (8V7, 8VE)

1.4 TFSI	103	140	1395	CPTA	Petrol	2013.10	XXXX.XX	95SKV005
1.4 TFSI	92	125	1395	CXSB; CZCA	Petrol	2014.02	XXXX.XX	95SKV005
1.4 TFSI	110	150	1395	CZEA	Petrol	2014.05	XXXX.XX	95SKV005
1.6 TDI	81	110	1598	CRKB; CXXB	Diesel	2014.02	XXXX.XX	95SKV005
1.8 TFSI quattro	132	180	1798	CJSB	Petrol	2014.03	XXXX.XX	95SKV005
1.8 TFSI	132	180	1798	CJSA; CJSB	Petrol	2013.10	XXXX.XX	95SKV005
1.8 TFSI	125	170	1798	CNSB	Petrol	2014.05	XXXX.XX	95SKV005
2.0 TDI quattro	110	150	1968	CRLB	Diesel	2014.03	XXXX.XX	95SKV005
2.0 TDI quattro	135	184	1968	CUNA	Diesel	2014.05	XXXX.XX	95SKV005
2.0 TDI	100	136	1968	CRLC	Diesel	2013.10	XXXX.XX	95SKV005
2.0 TDI	110	150	1968	CRLB	Diesel	2013.10	XXXX.XX	95SKV005
2.0 TDI	135	184	1968	CUNA	Diesel	2014.05	XXXX.XX	95SKV005
2.0 TFSI quattro	162	220	1984	CNTC	Petrol	2014.05	XXXX.XX	95SKV005

A3 Sportback (8PA)

1.2 TSI	77	105	1197	CBZB	Petrol	2010.04	2013.03	94SKV029, 95SKV005
1.4 TFSI	92	125	1390	CAXC; CMSA	Petrol	2007.09	2013.03	94SKV031, 95SKV005
1.6 E-Power	75	102	1595	CCSA; CMXA		2011.01	2013.03	94SKV029, 94SKV031, 95SKV005
1.6 FSI	85	115	1598	BLP; BLF	Petrol	2004.09	2007.09	94SKV031, 95SKV005
1.6 TDI	77	105	1598	CAYC	Diesel	2009.05	2013.03	94SKV029, 94SKV031, 95SKV005
1.6 TDI	66	90	1598	CAYB	Diesel	2009.05	2013.03	94SKV029, 94SKV031, 95SKV005
1.6	75	102	1595	BGU; BSE; BSF	Petrol	2004.09	2013.03	94SKV029, 94SKV031, 95SKV005
1.8 TFSI quattro	118	160	1798	CDAA	Petrol	2008.07	2013.03	95SKV005
1.8 TFSI	118	160	1798	BYT; BZB; CDAA	Petrol	2006.11	2013.03	95SKV005
1.9 TDI	77	105	1896	BKC; BLS; BXE	Diesel	2004.09	2010.05	94SKV029, 94SKV031, 95SKV005
2.0 FSI	110	150	1984	BLX; BLY; AXW; BMB; BLR; BVY; BVZ	Petrol	2004.09	2008.06	94SKV031, 95SKV005



MAKE & MODEL	KW	HP	CC	ENGINE CODE	FUEL	FROM	TO	SKV PART NO.
2.0 TDI 16V quattro	103	140	1968	BKD; CBAB; CFFB	Diesel	2005.11	2013.03	94SKV029, 94SKV031, 95SKV005
2.0 TDI 16V	103	140	1968	BKD; CBAB; CFFB; CLJA	Diesel	2004.09	2013.03	94SKV029, 94SKV031, 95SKV005
2.0 TDI quattro	103	140	1968	BMM	Diesel	2006.01	2008.06	94SKV031, 95SKV005
2.0 TDI quattro	125	170	1968	BMN; CBBB; CFGB	Diesel	2006.03	2013.03	94SKV029, 94SKV031, 95SKV005
2.0 TDI	100	136	1968	AZV; CBAA; CFFA	Diesel	2004.09	2013.03	94SKV029, 94SKV031, 95SKV005
2.0 TDI	103	140	1968	BMM	Diesel	2005.06	2008.06	94SKV031, 95SKV005
2.0 TDI	125	170	1968	BMN; CBBB; CFGB	Diesel	2006.03	2013.03	94SKV029, 94SKV031, 95SKV005
2.0 TDI	120	163	1968	BUY	Diesel	2006.06	2008.06	94SKV031, 95SKV005
2.0 TFSI quattro	147	200	1984	AXX; BWA; BPY; CCZA; CCTA; CCTA	Petrol	2004.09	2013.03	95SKV005
2.0 TFSI	147	200	1984	AXX; BWA; BPY; CAWB; CCZA; CBFA; CCTA; CCTA	Petrol	2004.09	2013.03	94SKV029, 95SKV005
3.2 V6 quattro	184	250	3189	BMJ; BUB; BDB	Petrol	2004.09	2009.05	95SKV005
RS3 quattro	250	340	2480	CEPA	Petrol	2011.01	2012.12	95SKV005
S3 quattro	195	265	1984	BHZ; CDLA	Petrol	2008.06	2013.03	94SKV029, 95SKV005
S3 quattro	188	256	1984	CDLC	Petrol	2008.07	2013.03	94SKV029, 95SKV005
A4 (8D2, B5)								
1.6	74	100	1595	AHL; ANA; ARM; ADP	Petrol	1994.11	2000.10	94SKV020, 94SKV024, 95SKV033
1.6	75	102	1595	ALZ	Petrol	2000.07	2000.11	94SKV020, 94SKV024, 95SKV033
1.8 T quattro	110	150	1781	AEB; ARK; APU; ANB; AWT	Petrol	1995.01	2000.11	94SKV020, 94SKV024, 95SKV033
1.8 T quattro	132	180	1781	AJL	Petrol	1997.12	2000.11	94SKV020, 94SKV024, 95SKV033
1.8 T	110	150	1781	AEB; ARK; APU; ANB; AWT	Petrol	1995.01	2000.11	94SKV020, 94SKV024, 95SKV033
1.8 T	132	180	1781	AJL	Petrol	1997.12	2000.11	94SKV020, 94SKV024, 95SKV033
1.8 T	125	170	1781	AMB	Petrol	2000.05	2000.09	94SKV020, 94SKV024, 95SKV033
1.8 quattro	92	125	1781	ADR; ARG; APT	Petrol	1995.01	2000.11	94SKV020, 94SKV024, 95SKV033
1.8 quattro	85	115	1781	AFY	Petrol	1995.07	2000.11	94SKV020, 94SKV024, 95SKV033
1.8	92	125	1781	ADR; APT; ARG; AVV	Petrol	1994.11	2000.11	94SKV020, 94SKV024, 95SKV033
1.8	85	115	1781	AFY	Petrol	1995.04	2000.11	94SKV020, 94SKV024, 95SKV033
1.9 TDI quattro	81	110	1896	AVG; AFN	Diesel	1996.09	2000.11	94SKV020, 94SKV024, 95SKV033
1.9 TDI quattro	85	116	1896	AJM; ATJ	Diesel	2000.03	2000.11	94SKV020, 94SKV024, 95SKV033
1.9 TDI	66	90	1896	1Z; AHU; AHH	Diesel	1995.01	2000.11	94SKV020, 94SKV024, 95SKV033
1.9 TDI	81	110	1896	AVG; AFN	Diesel	1995.10	2000.11	94SKV020, 94SKV024, 95SKV033
1.9 TDI	55	75	1896	AFF	Diesel	1995.12	2000.11	94SKV020, 94SKV024, 95SKV033
1.9 TDI	85	116	1896	AJM	Diesel	2000.03	2000.11	94SKV020, 94SKV024, 95SKV033
2.4 quattro	121	165	2393	ALF; ARJ; AML; APS; AGA	Petrol	1997.03	2000.11	94SKV020, 94SKV024, 95SKV033

Blower resistor | Gebläsewiderstand
 Резистор вентилятора | Резистор дмучаюу

MAKE & MODEL	KW	HP	CC	ENGINE CODE	FUEL	FROM	TO	SKV PART NO.
2.4 quattro	120	163	2393	APZ	Petrol	1997.08	2000.11	94SKV020, 94SKV024, 95SKV033
2.4	121	165	2393	ALF; ARJ; AML; APS; AGA	Petrol	1997.03	2000.11	94SKV020, 94SKV024, 95SKV033
2.4	120	163	2393	AJG; APZ; AMM	Petrol	1997.08	2000.11	94SKV020, 94SKV024, 95SKV033
2.5 TDI quattro	110	150	2496	AFB; AKN	Diesel	1997.09	2000.11	94SKV020, 94SKV024, 95SKV033
2.5 TDI	110	150	2496	AFB; AKN	Diesel	1997.09	2000.11	94SKV020, 94SKV024, 95SKV033
2.6 quattro	110	150	2598	ABC	Petrol	1995.01	2000.11	94SKV020, 94SKV024, 95SKV033
2.6	110	150	2598	ABC	Petrol	1995.01	2000.11	94SKV020, 94SKV024, 95SKV033
2.8 quattro	128	174	2771	AAH	Petrol	1995.01	1997.07	94SKV020, 94SKV024, 95SKV033
2.8 quattro	142	193	2771	ACK; ALG; AMX; APR; AQD; AHA	Petrol	1996.10	2001.08	94SKV020, 94SKV024, 95SKV033
2.8 quattro	140	190	2771	ATX	Petrol	1999.09	2000.10	95SKV033
2.8	128	174	2771	AAH	Petrol	1995.09	1997.07	94SKV020, 94SKV024, 95SKV033
2.8	142	193	2771	ACK; ALG; AMX; APR; AQD; AHA; ATQ	Petrol	1996.10	2000.11	94SKV020, 94SKV024, 95SKV033
2.8	140	190	2771	ATX	Petrol	1999.09	2000.10	95SKV033
S4 quattro	195	265	2671	AGB; AZB	Petrol	1997.09	2001.09	94SKV020, 94SKV024, 95SKV033
A4 (8E2, B6)								
2.4	120	163	2393	AMM	Petrol	2001.09	2004.12	94SKV032
A4 Avant (8D5, B5)								
1.6	74	100	1595	AHL; ADP; ANA; ARM	Petrol	1994.11	2001.09	94SKV020, 94SKV024, 95SKV033
1.6	75	102	1595	ALZ	Petrol	2000.07	2001.09	94SKV020, 94SKV024, 95SKV033
1.8 T quattro	110	150	1781	AEB; ARK; APU; ANB; AWT; ATW	Petrol	1996.01	2001.09	94SKV020, 94SKV024, 95SKV033
1.8 T quattro	132	180	1781	AJL	Petrol	1997.12	2001.09	94SKV020, 94SKV024, 95SKV033
1.8 T	110	150	1781	AEB; ARK; APU; ANB; AWT	Petrol	1996.03	2001.09	94SKV020, 94SKV024, 95SKV033
1.8 T	132	180	1781	AJL	Petrol	1997.12	2001.09	94SKV020, 94SKV024, 95SKV033
1.8 quattro	85	115	1781	AFY	Petrol	1995.07	2001.09	94SKV020, 94SKV024, 95SKV033
1.8 quattro	92	125	1781	ADR; ARG; APT	Petrol	1996.01	2001.09	94SKV020, 94SKV024, 95SKV033
1.8	85	115	1781	AFY	Petrol	1995.07	2001.09	94SKV020, 94SKV024, 95SKV033
1.8	92	125	1781	ADR; ARG; APT; AVV	Petrol	1996.02	2001.09	94SKV020, 94SKV024, 95SKV033
1.9 DUO	66	90	1896	AHU		1998.03	2001.09	94SKV020, 94SKV024, 95SKV033
1.9 TDI quattro	81	110	1896	AVG; AFN	Diesel	1996.09	2001.09	94SKV020, 94SKV024, 95SKV033
1.9 TDI quattro	85	115	1896	AJM; ATJ	Diesel	2000.03	2001.09	94SKV020, 94SKV024, 95SKV033
1.9 TDI	81	110	1896	AVG; AFN	Diesel	1996.02	2001.09	94SKV020, 94SKV024, 95SKV033



MAKE & MODEL	KW	HP	CC	ENGINE CODE	FUEL	FROM	TO	SKV PART NO.
1.9 TDI	66	90	1896	1Z; AHU; AHH	Diesel	1996.02	2001.09	94SKV020, 94SKV024, 95SKV033
1.9 TDI	55	75	1896	AFF	Diesel	1996.03	2001.09	94SKV020, 94SKV024, 95SKV033
1.9 TDI	85	115	1896	AJM	Diesel	2000.03	2001.09	94SKV020, 94SKV024, 95SKV033
2.4 quattro	121	165	2393	ALF; ARJ; AML; APS; AGA	Petrol	1997.03	2001.09	94SKV020, 94SKV024, 95SKV033
2.4 quattro	120	163	2393	APZ; AJG	Petrol	1997.08	2001.09	94SKV020, 94SKV024, 95SKV033
2.4	121	165	2393	ALF; ARJ; AML; APS; AGA	Petrol	1997.03	2001.09	94SKV020, 94SKV024, 95SKV033
2.4	120	163	2393	AJG; APZ; AMM	Petrol	1997.08	2001.09	94SKV020, 94SKV024, 95SKV033
2.5 TDI quattro	110	150	2496	AFB; AKN	Diesel	1997.09	2001.09	94SKV020, 94SKV024, 95SKV033
2.5 TDI	110	150	2496	AFB; AKN	Diesel	1997.09	2001.09	94SKV020, 94SKV024, 95SKV033
2.6 quattro	110	150	2598	ABC	Petrol	1996.01	2001.09	94SKV020, 94SKV024, 95SKV033
2.6	110	150	2598	ABC	Petrol	1996.02	2001.09	94SKV020, 94SKV024, 95SKV033
2.8 quattro	128	174	2771	AAH	Petrol	1996.01	1996.09	94SKV020, 94SKV024, 95SKV033
2.8 quattro	142	193	2771	ACK; ALG; AMX; APR; AQD; AHA; ATQ	Petrol	1996.10	2001.09	94SKV020, 94SKV024, 95SKV033
2.8 quattro	140	190	2771	ATX	Petrol	1999.03	2000.09	94SKV020, 94SKV024, 95SKV033
2.8	128	174	2771	AAH	Petrol	1996.03	1996.09	94SKV020, 94SKV024, 95SKV033
2.8	142	193	2771	ACK; ALG; APR; AQD; AHA	Petrol	1996.10	2001.09	94SKV020, 94SKV024, 95SKV033
2.8	140	190	2771	ATX	Petrol	1999.03	2000.09	94SKV020, 94SKV024, 95SKV033
RS4 quattro	280	380	2671	ASJ; AZR	Petrol	2000.05	2001.09	94SKV020, 94SKV024, 95SKV033
S4 quattro	195	265	2671	AGB; AZB	Petrol	1997.09	2001.09	94SKV020, 94SKV024, 95SKV033

A4 Avant (8E5, B6)

2.4	120	163	2393	AMM	Petrol	2001.09	2004.12	94SKV032
-----	-----	-----	------	-----	--------	---------	---------	----------

A6 (4B2, C5)

1.8 T quattro	110	150	1781	AEB; APU; ARK; ANB; AWT	Petrol	1997.02	2005.01	94SKV030
1.8 T quattro	132	180	1781	AJL	Petrol	1997.12	2005.01	94SKV030
1.8 T	110	150	1781	AEB; APU; ARK; ANB; AWT; AWL	Petrol	1997.01	2005.01	94SKV030
1.8 T	132	180	1781	AJL	Petrol	1997.12	2005.01	94SKV030
1.8	85	116	1781	AFY	Petrol	1997.05	2005.01	94SKV030
1.8	92	125	1781	AJP; AQE; ARH; ANQ	Petrol	1997.07	2005.01	94SKV030
1.9 TDI	81	110	1896	AFN; AVG	Diesel	1997.04	2000.10	94SKV030
1.9 TDI	85	115	1896	AJM	Diesel	2000.07	2005.01	94SKV030
1.9 TDI	96	130	1896	AVF; AWX	Diesel	2001.08	2005.01	94SKV030
2.0	96	130	1984	ALT	Petrol	2001.08	2005.01	94SKV030
2.4 quattro	120	163	2393	AJG; APZ	Petrol	1997.02	2005.01	94SKV030, 94SKV032
2.4 quattro	121	165	2393	ALF; APS; ARJ; AGA; AML	Petrol	1997.02	2005.01	94SKV030, 94SKV032
2.4 quattro	115	156	2393	APC	Petrol	1998.08	1999.07	94SKV030, 94SKV032
2.4 quattro	125	170	2393	BDV	Petrol	2001.08	2005.01	94SKV030, 94SKV032

MAKE & MODEL	KW	HP	CC	ENGINE CODE	FUEL	FROM	TO	SKV PART NO.
2.4	115	156	2393	APC	Petrol	1997.02	2005.01	94SKV030, 94SKV032
2.4	120	163	2393	AJG; APZ; AMM	Petrol	1997.02	2005.01	94SKV030, 94SKV032
2.4	121	165	2393	APS; ARJ; AGA; ALF; AML	Petrol	1997.02	2005.01	94SKV030, 94SKV032
2.4	100	136	2393	ALW; ARN; ASM	Petrol	1998.07	2005.01	94SKV030, 94SKV032
2.4	125	170	2393	BDV	Petrol	2001.08	2005.01	94SKV030, 94SKV032
2.5 TDI quattro	110	150	2496	AFB; AKN	Diesel	1997.07	2005.01	94SKV030, 94SKV032
2.5 TDI quattro	132	180	2496	BAU; BDH; AKE	Diesel	2000.02	2005.01	94SKV030, 94SKV032
2.5 TDI	110	150	2496	AFB; AKN	Diesel	1997.07	2005.01	94SKV030, 94SKV032
2.5 TDI	132	180	2496	BAU; BDH; AKE; BND	Diesel	2000.02	2005.01	94SKV030, 94SKV032
2.5 TDI	114	155	2496	AYM	Diesel	2001.08	2005.01	94SKV030, 94SKV032
2.5 TDI	120	163	2496	BFC; BCZ; BDG	Diesel	2002.07	2005.01	94SKV030, 94SKV032
2.7 T quattro	169	230	2671	AJK; AZA	Petrol	1997.12	2005.01	94SKV030, 94SKV032
2.7 T quattro	184	250	2671	ARE; BES	Petrol	2001.08	2005.01	94SKV030, 94SKV032
2.7 T	169	230	2671	AJK	Petrol	1999.02	2005.01	94SKV030, 94SKV032
2.7 quattro	187	254	2671	APB; BEL	Petrol	2001.05	2004.07	94SKV030
2.8 quattro	142	193	2771	ACK; ALG; AQD; APR; AMX; AHA	Petrol	1997.02	2005.01	94SKV030, 94SKV032
2.8 quattro	132	180	2771	AGE	Petrol	1998.01	2000.04	94SKV030
2.8 quattro	140	190	2771	ATX	Petrol	1999.07	2001.05	94SKV030
2.8	142	193	2771	ACK; APR; AQD; ALG; AMX; AHA	Petrol	1997.02	2005.01	94SKV030, 94SKV032
2.8	132	180	2771	AGE	Petrol	1997.10	2000.05	94SKV030, 94SKV032
2.8	140	190	2771	ATX; BBG	Petrol	1999.07	2005.01	94SKV030, 94SKV032
3.0 quattro	160	218	2976	BBJ	Petrol	2001.06	2004.07	94SKV030
3.0 quattro	162	220	2976	ASN	Petrol	2001.08	2005.01	94SKV030, 94SKV032
3.0	160	218	2976	BBJ	Petrol	2001.06	2005.01	94SKV030
3.0	162	220	2976	ASN	Petrol	2001.08	2005.01	94SKV030, 94SKV032
3.7 quattro	191	260	3697	AQG	Petrol	1999.03	2005.01	94SKV030
3.7	191	260	3697	AQG	Petrol	1999.03	2005.01	94SKV030
4.2 quattro	220	299	4172	ARS; ASG	Petrol	1998.11	2005.01	94SKV030
RS6 quattro	331	450	4172	BCY	Petrol	2002.07	2005.01	94SKV030
S6 quattro	250	340	4172	AQJ; ANK	Petrol	1999.09	2005.01	94SKV030
A6 (4F2, C6)								
2.0 TDI	103	140	1968	BLB; BRE	Diesel	2004.07	2008.10	94SKV028, 94SKV055
2.0 TDI	100	136	1968	BNA; BRP; CAGB	Diesel	2004.07	2011.03	94SKV028, 94SKV055
2.0 TDI	89	121	1968	BVG	Diesel	2005.09	2006.06	94SKV028, 94SKV055
2.0 TDI	125	170	1968	CAHA	Diesel	2008.11	2011.03	94SKV028, 94SKV055
2.0 TDI	120	163	1968	CAHB	Diesel	2009.04	2011.03	94SKV028, 94SKV055
2.0 TFSI	125	170	1984	BPJ; BYK	Petrol	2005.06	2011.03	94SKV028, 94SKV055
2.4 quattro	130	177	2393	BDW	Petrol	2005.01	2008.10	94SKV028, 94SKV055
2.4	130	177	2393	BDW	Petrol	2004.05	2008.10	94SKV028, 94SKV055
2.7 TDI quattro	132	180	2698	BPP	Diesel	2004.11	2008.10	94SKV028, 94SKV055
2.7 TDI quattro	120	163	2698	BSG; CAND	Diesel	2005.06	2011.03	94SKV028, 94SKV055
2.7 TDI quattro	140	190	2698	CANC	Diesel	2008.10	2011.03	94SKV028, 94SKV055
2.7 TDI	132	180	2698	BPP	Diesel	2004.11	2008.10	94SKV028, 94SKV055
2.7 TDI	120	163	2698	BSG; CANB	Diesel	2004.11	2011.03	94SKV028, 94SKV055
2.7 TDI	140	190	2698	CANA	Diesel	2008.10	2011.03	94SKV028, 94SKV055
2.8 FSI quattro	154	210	2773	BDX	Petrol	2007.06	2008.10	94SKV028, 94SKV055
2.8 FSI quattro	140	190	2773	CCDA	Petrol	2008.10	2011.03	94SKV028, 94SKV055
2.8 FSI quattro	162	220	2773	CCEA	Petrol	2008.10	2011.03	94SKV028, 94SKV055
2.8 FSI	154	210	2773	BDX	Petrol	2006.11	2008.10	94SKV028, 94SKV055
2.8 FSI	140	190	2773	CCDA	Petrol	2008.10	2011.03	94SKV028, 94SKV055
2.8 FSI	162	220	2773	CCEA	Petrol	2008.10	2011.03	94SKV028, 94SKV055
3.0 TDI quattro	165	225	2967	BMK	Diesel	2004.05	2006.05	94SKV028, 94SKV055
3.0 TDI quattro	155	211	2967	BNG; CDYB	Diesel	2004.05	2011.03	94SKV028, 94SKV055
3.0 TDI quattro	171	233	2967	ASB	Diesel	2006.06	2008.10	94SKV028, 94SKV055
3.0 TDI quattro	176	240	2967	CDYA; CDYC	Diesel	2008.10	2011.03	94SKV028, 94SKV055
3.0 TFSI quattro	213	290	2995	CAJA	Petrol	2008.10	2011.03	94SKV028, 94SKV055



MAKE & MODEL	KW	HP	CC	ENGINE CODE	FUEL	FROM	TO	SKV PART NO.
3.0 TFSI quattro	220	299	2995	CCAA	Petrol	2008.10	2011.03	94SKV028, 94SKV055
3.0 quattro	160	218	2976	BBJ	Petrol	2004.05	2006.05	94SKV028, 94SKV055
3.0	160	218	2976	BBJ	Petrol	2004.08	2006.05	94SKV028, 94SKV055
3.2 FSI quattro	188	255	3123	AUK; BKH	Petrol	2004.05	2008.10	94SKV028, 94SKV055
3.2 FSI quattro	183	249	3123	BYU	Petrol	2006.09	2008.10	94SKV028, 94SKV055
3.2 FSI	188	255	3123	AUK; BKH	Petrol	2004.05	2009.05	94SKV028, 94SKV055
3.2 FSI	195	265	3197	CALA	Petrol	2009.05	2011.03	94SKV028, 94SKV055
4.2 FSI quattro	257	350	4163	BVJ	Petrol	2006.06	2011.03	94SKV028, 94SKV055
4.2 quattro	246	335	4163	BAT	Petrol	2004.05	2006.05	94SKV028, 94SKV055
RS6 quattro	426	580	4991	BUH	Petrol	2008.09	2010.08	94SKV028, 94SKV055
S6 quattro	320	435	5204	BXA	Petrol	2006.03	2011.03	94SKV028, 94SKV055

A6 Allroad (4FH, C6)

2.7 TDI quattro	132	180	2698	BPP	Diesel	2006.05	2008.10	94SKV028, 94SKV055
2.7 TDI quattro	120	163	2698	BSG; CAND	Diesel	2006.05	2011.08	94SKV028, 94SKV055
2.7 TDI quattro	140	190	2698	CANC	Diesel	2008.10	2011.08	94SKV028, 94SKV055
3.0 TDI quattro	171	233	2967	ASB	Diesel	2006.05	2008.10	94SKV028, 94SKV055
3.0 TDI quattro	155	211	2967	BNG; CDYB	Diesel	2006.05	2011.08	94SKV028, 94SKV055
3.0 TDI quattro	176	240	2967	CDYA; CDYC	Diesel	2008.10	2011.08	94SKV028, 94SKV055
3.0 TFSI quattro	213	290	2995	CAJA	Petrol	2008.10	2011.08	94SKV028, 94SKV055
3.2 FSI quattro	188	255	3123	AUK	Petrol	2006.05	2008.10	94SKV028, 94SKV055
4.2 FSI quattro	257	350	4163	BVJ	Petrol	2006.05	2010.12	94SKV028, 94SKV055

A6 Avant (4B5, C5)

1.8 T quattro	110	150	1781	AEB; APU; ARK; ANB; AWT	Petrol	1997.12	2005.01	94SKV030
1.8 T quattro	132	180	1781	AJL	Petrol	1997.12	2005.01	94SKV030
1.8 T	110	150	1781	AEB; APU; ARK; ANB; AWT	Petrol	1997.12	2005.01	94SKV030
1.8 T	132	180	1781	AJL	Petrol	1999.04	2005.01	94SKV030
1.8	92	125	1781	AJP; AQE; ARH	Petrol	1997.12	2005.01	94SKV030
1.8	85	116	1781	AFY	Petrol	1998.02	2005.01	94SKV030
1.9 TDI	81	110	1896	AFN	Diesel	1998.02	2001.04	94SKV030
1.9 TDI	85	115	1896	AJM	Diesel	2000.07	2005.01	94SKV030
1.9 TDI	96	130	1896	AVF; AWX	Diesel	2001.08	2005.01	94SKV030
2.0	96	130	1984	ALT	Petrol	2001.08	2005.01	94SKV030
2.4 quattro	120	163	2393	AJG; APZ	Petrol	1997.12	2005.01	94SKV030, 94SKV032
2.4 quattro	121	165	2393	AGA; ALF; APS; ARJ; AML	Petrol	1997.12	2005.01	94SKV030, 94SKV032
2.4 quattro	115	156	2393	APC	Petrol	1998.08	2001.05	94SKV030, 94SKV032
2.4 quattro	125	170	2393	BDV	Petrol	2001.08	2005.01	94SKV030, 94SKV032
2.4	115	156	2393	APC	Petrol	1997.12	2005.01	94SKV030, 94SKV032
2.4	120	163	2393	AJG; APZ; AMM	Petrol	1997.12	2005.01	94SKV030, 94SKV032
2.4	121	165	2393	APS; ARJ; AGA; ALF; AML	Petrol	1997.12	2005.01	94SKV030, 94SKV032
2.4	100	136	2393	ALW; ARN; ASM	Petrol	1998.07	2005.01	94SKV030, 94SKV032
2.4	125	170	2393	BDV	Petrol	2001.08	2005.01	94SKV030, 94SKV032
2.5 TDI quattro	110	150	2496	AFB; AKN	Diesel	1997.12	2005.01	94SKV030, 94SKV032
2.5 TDI quattro	132	180	2496	AKE; BAU; BDH	Diesel	2000.02	2005.01	94SKV030, 94SKV032
2.5 TDI	110	150	2496	AFB; AKN	Diesel	1997.12	2005.01	94SKV030, 94SKV032
2.5 TDI	132	180	2496	BAU; BDH; AKE	Diesel	2000.02	2005.01	94SKV030, 94SKV032
2.5 TDI	114	155	2496	AYM	Diesel	2001.08	2005.01	94SKV030, 94SKV032
2.5 TDI	120	163	2496	BFC; BCZ; BDG	Diesel	2002.07	2005.01	94SKV030, 94SKV032
2.7 T quattro	169	230	2671	AJK; AZA	Petrol	1997.12	2005.01	94SKV030, 94SKV032
2.7 T quattro	184	250	2671	ARE; BES	Petrol	2001.08	2005.01	94SKV030, 94SKV032
2.7 T	169	230	2671	AJK	Petrol	1999.02	2005.01	94SKV030, 94SKV032
2.8 quattro	142	193	2771	ACK; ALG; AQD; APR; AMX; AHA	Petrol	1997.12	2005.01	94SKV030, 94SKV032
2.8	132	180	2771	AGE	Petrol	1997.12	2000.05	94SKV030, 94SKV032

MAKE & MODEL	KW	HP	CC	ENGINE CODE	FUEL	FROM	TO	SKV PART NO.
2.8	142	193	2771	ACK; APR; AQD; ALG; AMX; AHA	Petrol	1997.12	2005.01	94SKV030, 94SKV032
2.8	140	190	2771	ATX	Petrol	1999.07	2005.01	94SKV030, 94SKV032
3.0 quattro	160	218	2976	BBJ	Petrol	2001.06	2005.01	94SKV030
3.0 quattro	162	220	2976	ASN	Petrol	2001.08	2005.01	94SKV030, 94SKV032
3.0	160	218	2976	BBJ	Petrol	2001.06	2005.01	94SKV030
3.0	162	220	2976	ASN	Petrol	2001.08	2005.01	94SKV030, 94SKV032
3.7 quattro	191	260	3697	AQG	Petrol	1999.03	2005.01	94SKV030
3.7	191	260	3697	AQG	Petrol	1999.03	2005.01	94SKV030
4.2 quattro	220	299	4172	ARS; ASG	Petrol	1998.11	2005.01	94SKV030
RS6 plus quattro	353	480	4172	BRV	Petrol	2004.04	2005.01	94SKV030
RS6 quattro	331	450	4172	BCY	Petrol	2002.07	2005.01	94SKV030
S6 quattro	250	340	4172	ANK; AQJ	Petrol	1999.09	2005.01	94SKV030

A6 Avant (4F5, C6)

2.0 TDI	103	140	1968	BLB; BRE	Diesel	2005.06	2008.10	94SKV028, 94SKV055
2.0 TDI	100	136	1968	BNA; BRF; CAGB	Diesel	2005.06	2011.08	94SKV028, 94SKV055
2.0 TDI	89	121	1968	BVG	Diesel	2005.09	2006.06	94SKV028, 94SKV055
2.0 TDI	125	170	1968	CAHA	Diesel	2008.10	2011.08	94SKV028, 94SKV055
2.0 TDI	120	163	1968	CAHB	Diesel	2009.04	2011.08	94SKV028, 94SKV055
2.0 TFSI	125	170	1984	BPJ	Petrol	2005.06	2011.08	94SKV028, 94SKV055
2.4 quattro	130	177	2393	BDW	Petrol	2005.03	2008.10	94SKV028, 94SKV055
2.4	130	177	2393	BDW	Petrol	2005.03	2008.10	94SKV028, 94SKV055
2.7 TDI quattro	132	180	2698	BPP	Diesel	2005.03	2008.10	94SKV028, 94SKV055
2.7 TDI quattro	120	163	2698	BSG; CAND	Diesel	2005.06	2011.08	94SKV028, 94SKV055
2.7 TDI quattro	140	190	2698	CANC	Diesel	2008.10	2011.08	94SKV028, 94SKV055
2.7 TDI	132	180	2698	BPP	Diesel	2005.03	2008.10	94SKV028, 94SKV055
2.7 TDI	120	163	2698	BSG; CANB	Diesel	2005.03	2011.08	94SKV028, 94SKV055
2.7 TDI	140	190	2698	CANA	Diesel	2008.10	2011.08	94SKV028, 94SKV055
2.8 FSI quattro	154	210	2773	BDX	Petrol	2007.06	2008.10	94SKV028, 94SKV055
2.8 FSI quattro	140	190	2773	CCDA	Petrol	2008.10	2011.08	94SKV028, 94SKV055
2.8 FSI quattro	162	220	2773	CCEA	Petrol	2008.10	2011.08	94SKV028, 94SKV055
2.8 FSI	154	210	2773	BDX	Petrol	2006.11	2008.10	94SKV028, 94SKV055
2.8 FSI	140	190	2773	CCDA	Petrol	2008.10	2011.08	94SKV028, 94SKV055
2.8 FSI	162	220	2773	CCEA	Petrol	2008.10	2011.08	94SKV028, 94SKV055
3.0 TDI quattro	165	225	2967	BMK	Diesel	2005.03	2006.05	94SKV028, 94SKV055
3.0 TDI quattro	155	211	2967	BNG; CDYB	Diesel	2005.03	2011.08	94SKV028, 94SKV055
3.0 TDI quattro	171	233	2967	ASB	Diesel	2006.06	2008.10	94SKV028, 94SKV055
3.0 TDI quattro	176	240	2967	CDYA; CDYC	Diesel	2008.10	2011.08	94SKV028, 94SKV055
3.0 TFSI quattro	213	290	2995	CAJA	Petrol	2008.10	2011.08	94SKV028, 94SKV055
3.0 TFSI quattro	220	299	2995	CCAA	Petrol	2008.10	2011.08	94SKV028, 94SKV055
3.0 quattro	160	218	2976	BBJ	Petrol	2005.03	2006.05	94SKV028, 94SKV055
3.0	160	218	2976	BBJ	Petrol	2005.03	2006.05	94SKV028, 94SKV055
3.2 FSI quattro	188	255	3123	AUK	Petrol	2005.03	2008.10	94SKV028, 94SKV055
3.2 FSI	188	255	3123	AUK	Petrol	2005.03	2008.10	94SKV028, 94SKV055
4.2 FSI quattro	257	350	4163	BVJ	Petrol	2006.06	2011.08	94SKV028, 94SKV055
4.2 quattro	246	335	4163	BAT	Petrol	2005.03	2006.05	94SKV028, 94SKV055
RS6 quattro	426	580	4991	BUH	Petrol	2008.04	2010.08	94SKV028, 94SKV055
S6 quattro	320	435	5204	BXA	Petrol	2006.03	2011.08	94SKV028, 94SKV055

ALLROAD (4BH, C5)

2.5 TDI quattro	132	180	2496	BAU; AKE	Diesel	2000.05	2005.08	94SKV030, 94SKV032
2.5 TDI quattro	120	163	2496	BCZ	Diesel	2003.05	2005.08	94SKV030, 94SKV032
2.7 T quattro	184	250	2671	BES; ARE	Petrol	2000.05	2005.08	94SKV030, 94SKV032
4.2 V8 quattro	220	299	4163	BAS	Petrol	2002.07	2005.08	94SKV030

CABRIOLET (8G7, B4)

1.8	92	125	1781	ADR	Petrol	1997.01	2000.08	94SKV021, 95SKV078
1.9 TDI	66	90	1896	1Z; AHU	Diesel	1995.06	2000.08	94SKV021, 95SKV078



MAKE & MODEL	KW	HP	CC	ENGINE CODE	FUEL	FROM	TO	SKV PART NO.
2.0 16V	103	140	1984	ACE	Petrol	1995.06	1996.07	94SKV021, 95SKV078
2.0 E	85	115	1984	ABK	Petrol	1993.01	1998.07	94SKV021, 95SKV078
2.3 E	98	133	2309	NG	Petrol	1991.05	1994.07	94SKV021, 95SKV078
2.6	110	150	2598	ABC	Petrol	1993.06	2000.08	94SKV021, 95SKV078
2.8	128	174	2771	AAH	Petrol	1992.11	2000.08	94SKV021, 95SKV078

COUPE (89, 8B)

1.8	82	112	1781	DZ	Petrol	1989.08	1991.07	95SKV078
2.0 16 V	101	137	1984	6A	Petrol	1992.01	1992.07	95SKV078
2.0 16 V	103	140	1984	ACE	Petrol	1992.08	1996.12	94SKV021, 95SKV078
2.0 20 V quattro	118	160	1994	NM	Petrol	1989.08	1991.07	95SKV078
2.0 20 V	118	160	1994	NM	Petrol	1989.08	1991.07	95SKV078
2.0	85	115	1984	ABK; AAD	Petrol	1989.05	1996.12	94SKV021, 95SKV078
2.2 quattro	100	136	2226	KV	Petrol	1988.11	1991.07	95SKV078
2.3 20V quattro	125	170	2309	7A	Petrol	1988.11	1991.07	94SKV021, 95SKV078
2.3 20V quattro	123	167	2309	7A	Petrol	1990.05	1996.12	94SKV021, 95SKV078
2.3 20V	125	170	2309	7A	Petrol	1989.08	1991.07	94SKV021, 95SKV078
2.3 20V	123	167	2309	7A	Petrol	1990.08	1991.07	94SKV021, 95SKV078
2.3 quattro	100	136	2309	NG	Petrol	1988.11	1992.12	94SKV021, 95SKV078
2.3 quattro	98	134	2309	NG	Petrol	1990.05	1996.12	94SKV021, 95SKV078
2.3	100	136	2309	NG	Petrol	1988.10	1994.07	94SKV021, 95SKV078
2.3	98	133	2309	NG	Petrol	1990.03	1996.12	94SKV021, 95SKV078
2.6 quattro	110	150	2598	ABC	Petrol	1992.08	1996.12	94SKV021, 95SKV078
2.6	110	150	2598	ABC	Petrol	1992.08	1996.12	94SKV021, 95SKV078
2.8 quattro	128	174	2771	AAH	Petrol	1991.08	1996.12	94SKV021, 95SKV078
2.8	128	174	2771	AAH	Petrol	1991.09	1996.12	94SKV021, 95SKV078
S2 quattro	162	220	2226	3B	Petrol	1990.09	1992.09	94SKV021, 95SKV078
S2 quattro	169	230	2226	ABY	Petrol	1992.10	1996.12	94SKV021, 95SKV078

Q3 (8U)

2.0 TDI quattro	120	163	1968	CFGD	Diesel	2011.06	XXXX.XX	94SKV029, 95SKV005
2.0 TDI quattro	130	177	1968	CFGC; CLLB	Diesel	2011.06	XXXX.XX	94SKV029, 95SKV005
2.0 TDI quattro	103	140	1968	CFFB	Diesel	2012.01	XXXX.XX	94SKV029, 95SKV005
2.0 TDI quattro	110	150	1968	CUVC; DFTA	Diesel	2014.11	XXXX.XX	94SKV029, 95SKV005
2.0 TDI quattro	135	184	1968	CUWA; CYLA; DFUA	Diesel	2014.11	XXXX.XX	94SKV029, 95SKV005
2.0 TDI	100	136	1968	CFFA; DFTB; CUVB	Diesel	2011.09	XXXX.XX	94SKV029, 95SKV005
2.0 TDI	103	140	1968	CFFB; CLJA	Diesel	2011.09	XXXX.XX	94SKV029, 95SKV005
2.0 TDI	110	150	1968	CUVC; DBBA; DFTA	Diesel	2014.11	XXXX.XX	94SKV029, 95SKV005
2.0 TDI	88	120	1968	CUVD; DFTC	Diesel	2015.03	XXXX.XX	94SKV029, 95SKV005
2.0 TFSI quattro	125	170	1984	CCZC	Petrol	2011.06	XXXX.XX	94SKV029, 95SKV005
2.0 TFSI quattro	155	211	1984	CPSA	Petrol	2011.06	XXXX.XX	94SKV029, 95SKV005
2.0 TFSI quattro	132	180	1984	CULB	Petrol	2014.11	XXXX.XX	94SKV029, 95SKV005
2.0 TFSI quattro	162	220	1984	CULC	Petrol	2014.11	XXXX.XX	94SKV029, 95SKV005

Q7 (4L)

3.0 TDI quattro	171	233	2967	BUG	Diesel	2006.03	2008.05	94SKV029, 94SKV034
3.0 TDI quattro	155	211	2967	BUN; CASB	Diesel	2006.03	2010.05	94SKV029, 94SKV034
3.0 TDI quattro	176	240	2967	CASA; CCMA; CJGA; CNRB	Diesel	2007.11	2015.08	94SKV029, 94SKV034
3.0 TDI quattro	165	224	2967	CATA	Diesel	2009.06	2012.05	94SKV034
3.0 TDI quattro	150	204	2967	CJGC; CJMA	Diesel	2010.05	2015.08	94SKV034
3.0 TDI quattro	180	245	2967	CJGD; CRCA; CLZB	Diesel	2011.05	2015.08	94SKV034
3.0 TFSI quattro	200	272	2995	CJTC; CJWC	Petrol	2010.05	2015.08	94SKV034
3.0 TFSI quattro	245	333	2995	CJTB; CJWB; CNAA; CTWA	Petrol	2010.05	2015.08	94SKV034
3.0 TFSI quattro	206	280	2995	CJWE; CTWB	Petrol	2011.05	2015.08	94SKV034
3.6 FSI quattro	206	280	3597	BHK	Petrol	2006.08	2010.05	94SKV029, 94SKV034
4.2 FSI quattro	257	350	4163	BAR	Petrol	2006.03	2010.05	94SKV029, 94SKV034
4.2 TDI quattro	240	326	4134	BTR	Diesel	2007.03	2009.06	94SKV029, 94SKV034

Blower resistor | Gebläsewiderstand
 Резистор вентилятора | Резистор дмучашу

MAKE & MODEL	KW	HP	CC	ENGINE CODE	FUEL	FROM	TO	SKV PART NO.
--------------	----	----	----	-------------	------	------	----	--------------

4.2 TDI quattro	250	340	4134	CCFA; CCFC	Diesel	2009.05	2015.08	94SKV034
6.0 TDI quattro	368	500	5934	CCGA	Diesel	2008.09	2014.05	94SKV029, 94SKV034

R8 (422, 423)

4.2 FSI quattro	309	420	4163	BYH	Petrol	2007.04	2010.09	94SKV028
4.2 FSI quattro	316	430	4163	CNDA	Petrol	2010.07	2015.07	94SKV028
5.2 FSI quattro	386	525	5204	BUJ; CTYA	Petrol	2009.04	2015.07	94SKV028
5.2 FSI quattro	412	560	5204	CMPA	Petrol	2010.11	2015.07	94SKV028
5.2 FSI quattro	404	549	5204	CTPA	Petrol	2012.05	2015.07	94SKV028
5.2 FSI quattro	419	570	5204	CTPB	Petrol	2014.07	2015.07	94SKV028

R8 Spyder (427, 429)

4.2 FSI quattro	316	430	4163	CNDA	Petrol	2010.09	2015.07	94SKV028
5.2 FSI quattro	386	525	5204	BUJ; CTYA	Petrol	2010.02	2015.07	94SKV028
5.2 FSI quattro	412	560	5204	CMPA	Petrol	2011.11	2015.07	94SKV028

TT (8J3)

1.8 TFSI	118	160	1798	CDAА	Petrol	2008.06	2014.06	94SKV029
2.0 TDI quattro	125	170	1968	CBBB; CFGB	Diesel	2008.06	2014.06	94SKV029
2.0 TFSI quattro	147	200	1984	BWA; CCZA	Petrol	2008.06	2010.06	94SKV029
2.0 TFSI quattro	155	211	1984	CESA; CETA	Petrol	2010.05	2014.06	94SKV029
2.0 TFSI	147	200	1984	BWA; BPY; CCTA	Petrol	2006.08	2010.06	94SKV029
2.0 TFSI	155	211	1984	CESA	Petrol	2010.05	2014.06	94SKV029
2.0 TTS quattro	195	265	1984	CDLA; CDMA	Petrol	2008.05	2014.06	94SKV029
2.0 TTS quattro	200	272	1984	CDLB	Petrol	2008.05	2014.06	94SKV029
3.2 V6 quattro	184	250	3189	BUB	Petrol	2006.08	2010.06	94SKV029

TT (8N3)

1.8 T quattro	132	180	1781	AJQ; ARY; AUQ	Petrol	1998.10	2006.06	95SKV004, 95SKV033
1.8 T quattro	165	224	1781	APX; BAM	Petrol	1998.10	2006.06	95SKV004, 95SKV033
1.8 T quattro	176	240	1781	BFV	Petrol	2005.03	2006.06	95SKV004, 95SKV033
1.8 T quattro	140	190	1781	BVR	Petrol	2005.09	2006.06	95SKV004, 95SKV033
1.8 T	132	180	1781	AJQ; APP; AUQ; ATC	Petrol	1998.10	2006.06	95SKV004, 95SKV033
1.8 T	110	150	1781	AUM	Petrol	2002.09	2006.06	95SKV004, 95SKV033
1.8 T	120	163	1781	BVP	Petrol	2005.09	2006.06	95SKV004, 95SKV033
1.8 T	140	190	1781	BVR	Petrol	2005.09	2006.06	95SKV004, 95SKV033
3.2 VR6 quattro	184	250	3189	BHE; BPF; BPF; BPF; BPF	Petrol	2003.07	2006.06	95SKV004, 95SKV033

TT Roadster (8N9)

1.8 T quattro	165	224	1781	APX; BAM	Petrol	1999.10	2006.06	95SKV004, 95SKV033
1.8 T quattro	132	180	1781	AJQ; ARY; AUQ	Petrol	2000.02	2006.06	95SKV004, 95SKV033
1.8 T quattro	140	190	1781	BVR	Petrol	2005.09	2006.06	95SKV004, 95SKV033
1.8 T	132	180	1781	AJQ; APP; AUQ; ATC	Petrol	1999.10	2006.06	95SKV004, 95SKV033
1.8 T	110	150	1781	AUM	Petrol	2001.01	2006.06	95SKV004, 95SKV033
1.8 T	120	163	1781	BVP	Petrol	2005.09	2006.06	95SKV004, 95SKV033
1.8 T	140	190	1781	BVR	Petrol	2005.09	2006.06	95SKV004, 95SKV033
3.2 VR6 quattro	184	250	3189	BHE; BPF; BPF; BPF; BPF	Petrol	2003.07	2006.06	95SKV004, 95SKV033

BMW

1

118 i	95	129	1995	N46 B20 B	Petrol	2006.09	2008.02	94SKV099
-------	----	-----	------	-----------	--------	---------	---------	----------

1 (E81)

116 d	85	116	1995	N47 D20 A; N47 D20 C	Diesel	2008.11	2011.12	94SKV099
-------	----	-----	------	-------------------------	--------	---------	---------	----------



MAKE & MODEL	KW	HP	CC	ENGINE CODE	FUEL	FROM	TO	SKV PART NO.
116 d	66	90	1995	N47 D20 A; N47 D20 C	Diesel	2011.01	2011.12	94SKV099
116 i	90	122	1999	N43 B16 A; N43 B16 AA	Petrol	2007.03	2011.11	94SKV099
116 i	85	115	1996	N45 B16 A; N43 B16 A	Petrol	2007.04	2011.12	94SKV099
116 i	89	121	1999	N43 B16 A; N43 B16 AA	Petrol	2007.08	2011.11	94SKV099
116 i	90	122	1995	N43 B20 A	Petrol	2008.11	2011.12	94SKV099
118 d	100	136	1995	N47 D20 A; N47 D20 C	Diesel	2006.09	2011.12	94SKV099
118 d	105	143	1995	N47 D20 A; N47 D20 C	Diesel	2006.09	2011.12	94SKV099
118 i	100	136	1995	N46 B20 B	Petrol	2006.09	2011.12	94SKV099
118 i	105	143	1995	N43 B20 A	Petrol	2006.09	2011.12	94SKV099
120 d	120	163	1995	N47 D20 A; N47 D20 C	Diesel	2007.03	2011.12	94SKV099
120 d	130	177	1995	N47 D20 A; N47 D20 C	Diesel	2007.03	2011.12	94SKV099
120 d	145	197	1995	N47 D20 A; N47 D20 C	Diesel	2007.03	2011.12	94SKV099
120 i	115	156	1995	N46 B20 C; N46 B20 B	Petrol	2006.09	2011.10	94SKV099
120 i	120	163	1995	N43 B20 A	Petrol	2006.09	2011.12	94SKV099
120 i	125	170	1995	N43 B20 A	Petrol	2007.01	2012.09	94SKV099
123 d	150	204	1995	N47 D20 B; N47 D20 D	Diesel	2007.03	2011.12	94SKV099
130 i	190	258	2996	N52 B30 A; N52 B30 BF; N52 B30 B	Petrol	2006.09	2011.12	94SKV099
130 i	195	265	2996	N52 B30 A; N52 B30 BF; N52 B30 B	Petrol	2006.09	2011.12	94SKV099
1 (E87)								
116 d	85	116	1995	N47 D20 A	Diesel	2008.12	2012.09	94SKV099
116 d	66	90	1995	N47 D20 C	Diesel	2011.01	2011.12	94SKV099
116 i	85	115	1996	N45 B16 A; N43 B16 A	Petrol	2003.11	2011.06	94SKV099
116 i	89	121	1999	N43 B16 A	Petrol	2007.03	2011.06	94SKV099
116 i	90	122	1999	N45 B16 A; N43 B16 A	Petrol	2007.03	2011.06	94SKV099
116 i	90	122	1995	N43 B20 A	Petrol	2009.01	2011.06	94SKV099
118 d	90	122	1995	M47 D20 (204D4)	Diesel	2003.11	2007.02	94SKV099
118 d	100	136	1995	N47 D20 A; N47 D20 C	Diesel	2006.09	2011.06	94SKV099
118 d	105	143	1995	N47 D20 A; N47 D20 C	Diesel	2006.09	2011.06	94SKV099
118 i	95	129	1995	N46 B20 B	Petrol	2004.07	2007.02	94SKV099
118 i	105	143	1995	N43 B20 A	Petrol	2006.09	2011.06	94SKV099
118 i	100	136	1995	N46 B20 B	Petrol	2006.10	2011.06	94SKV099
118 i	125	170	1995	N43 B20 A	Petrol	2007.03	2007.12	94SKV099
120 d	110	150	1995	M47 D20 (204D4)	Diesel	2003.03	2007.02	94SKV099
120 d	120	163	1995	N47 D20 A; N47 D20 C; M47 D20 (204D4)	Diesel	2003.03	2011.06	94SKV099
120 d	130	177	1995	N47 D20 A; N47 D20 C	Diesel	2006.09	2011.06	94SKV099
120 i	110	150	1995	N46 B20 C; N46 B20 B; N46 B20 CC; N46 B20 BD	Petrol	2003.11	2011.06	94SKV099

Blower resistor | Gebläsewiderstand
 Резистор вентилятора | Резистор дмучаюу

MAKE & MODEL	KW	HP	CC	ENGINE CODE	FUEL	FROM	TO	SKV PART NO.
120 i	115	156	1995	N46 B20 A; N46 B20 C; N46 B20 B; N46 B20 CC; N46 B20 BD	Petrol	2003.11	2011.06	94SKV099
120 i	120	163	1995	N43 B20 A	Petrol	2006.09	2011.06	94SKV099
120 i	125	170	1995	N43 B20 A	Petrol	2006.09	2011.06	94SKV099
123 d	150	204	1995	N47 D20 B; N47 D20 C; N47 D20 D	Diesel	2007.03	2012.09	94SKV099
130 i	190	258	2996	N52 B30 A; N52 B30 BF; N52 B30 B; N52 B30 AF	Petrol	2005.03	2012.09	94SKV099
130 i	195	265	2996	N52 B30 A; N52 B30 BF; N52 B30 B; N52 B30 AF	Petrol	2005.03	2012.09	94SKV099

1 Convertible (E88)

118 d	100	136	1995	N47 D20 A; N47 D20 C	Diesel	2008.09	2013.12	94SKV099
118 d	105	143	1995	N47 D20 A; N47 D20 C	Diesel	2008.09	2013.12	94SKV099
118 i	105	143	1995	N43 B20 A	Petrol	2008.03	2013.12	94SKV099
118 i	100	136	1995	N46 B20 B	Petrol	2008.09	2013.12	94SKV099
120 d	120	163	1995	N47 D20 A; N47 D20 C	Diesel	2008.03	2013.12	94SKV099
120 d	130	177	1995	N47 D20 A; N47 D20 C	Diesel	2008.03	2013.12	94SKV099
120 d	145	197	1995	N47 D20 C	Diesel	2008.03	2013.12	94SKV099
120 i	115	156	1995	N46 B20 C; N46 B20 B; N46 B20 E	Petrol	2008.03	2013.12	94SKV099
120 i	120	163	1995	N43 B20 A	Petrol	2008.03	2013.12	94SKV099
120 i	125	170	1995	N43 B20 A	Petrol	2008.03	2013.12	94SKV099
123 d	150	204	1995	N47 D20 B; N47 D20 D	Diesel	2008.09	2013.12	94SKV099
125 i	160	218	2996	N52 B30 A	Petrol	2008.03	2013.12	94SKV099
128 i	171	233	2996	N51 B30 A	Petrol	2008.03	2013.12	94SKV099
135 i	225	306	2979	N54 B30 A; N55 B30 A	Petrol	2008.03	2013.12	94SKV099
135 i	240	326	2979	N55 B30 A	Petrol	2008.03	2013.12	94SKV099

1 Coupe (E82)

118 d	100	136	1995	N47 D20 C	Diesel	2009.09	2013.10	94SKV099
118 d	105	143	1995	N47 D20 C	Diesel	2009.09	2013.10	94SKV099
120 d	120	163	1995	N47 D20 A; N47 D20 C	Diesel	2007.09	2013.10	94SKV099
120 d	130	177	1995	N47 D20 A; N47 D20 C	Diesel	2007.09	2013.10	94SKV099
120 d	145	197	1995	N47 D20 A; N47 D20 C	Diesel	2007.09	2013.10	94SKV099
120 i	125	170	1995	N43 B20 A	Petrol	2007.10	2013.10	94SKV099
120 i	115	156	1995	N46 B20 B; N46 B20 C; N46 B20 E; N46 B20 BD	Petrol	2009.09	2013.10	94SKV099
123 d	150	204	1995	N47 D20 B; N47 D20 D	Diesel	2007.10	2013.10	94SKV099
125 i	160	218	2996	N52 B30 A	Petrol	2007.10	2013.10	94SKV099
135 i	225	306	2979	N54 B30 A; N55 B30 A	Petrol	2007.10	2013.10	94SKV099
135 i	240	326	2979	N54 B30 A; N55 B30 A	Petrol	2007.10	2013.10	94SKV099
M	250	340	2979	N54 B30 A	Petrol	2011.04	2012.06	94SKV099

MAKE & MODEL	KW	HP	CC	ENGINE CODE	FUEL	FROM	TO	SKV PART NO.
--------------	----	----	----	-------------	------	------	----	--------------

3

325 i xDrive	155	211	2996	N53 B30 A	Petrol	2008.09	2011.10	94SKV099
--------------	-----	-----	------	-----------	--------	---------	---------	----------

3 (E36)

316 i	73	100	1596	M40 B16 (164E1)	Petrol	1990.09	1993.09	95SKV001, 95SKV058
316 i	75	102	1596	M43 B16 (164E2)	Petrol	1993.07	1998.02	95SKV001
318 i	83	113	1796	M40 B18 (184E1)	Petrol	1990.12	1993.10	95SKV001
318 i	85	115	1796	M43 B18 (184E2)	Petrol	1993.10	1998.02	95SKV001
318 is	103	140	1796	M42 B18 (184S1)	Petrol	1993.03	1998.02	95SKV001
318 is	103	140	1895	M44 B19 (194S1)	Petrol	1995.09	1998.02	95SKV001
318 tds	66	90	1665	M41 D17 (174T1)	Diesel	1995.01	1998.02	95SKV001, 95SKV058
320 i	110	150	1991	M50 B20 (206S1); M50 B20 (206S2); M52 B20 (206S3)	Petrol	1990.09	1998.02	95SKV001
323 i 2.5	125	170	2494	M52 B25 (256S3)	Petrol	1995.03	1998.02	95SKV001
325 i	141	192	2494	M50 B25 (256S1); M50 B25 (256S2)	Petrol	1990.09	1995.09	95SKV001
325 td	85	115	2497	M51 D25 (256T1)	Diesel	1991.09	1998.02	95SKV001, 95SKV058
325 tds	105	143	2497	M51 D25 (256T1)	Diesel	1993.05	1998.02	95SKV001, 95SKV058
328 i	142	193	2793	M52 B28 (286S1)	Petrol	1994.08	1998.12	95SKV001
M3 3.0	210	286	2990	S50 B30 (306S1)	Petrol	1994.08	1995.09	95SKV001
M3 3.2	236	321	3201	S50 B32 (326S1)	Petrol	1995.09	1998.02	95SKV001, 95SKV058

3 (E46)

316 i	77	105	1895	M43 B19 (194E1)	Petrol	1998.09	2005.02	94SKV070, 95SKV001
316 i	77	105	1596	M43 B16 (164E3)	Petrol	2000.04	2005.02	94SKV070, 95SKV001
316 i	85	115	1796	N46 B18 A; N42 B18 A	Petrol	2002.02	2005.02	94SKV070, 95SKV001
316 i	85	115	1596	N40 B16 A; N45 B16 A	Petrol	2002.06	2005.02	94SKV070, 95SKV001
318 d	85	116	1951	M47 D20 (204D1)	Diesel	2001.09	2003.03	94SKV070, 95SKV001
318 d	85	116	1995	M47 D20 (204D4)	Diesel	2003.03	2005.02	94SKV070
318 i	87	118	1895	M43 B19 (194E1)	Petrol	1998.02	2001.09	94SKV070, 95SKV001
318 i	100	136	1995	N42 B20 A	Petrol	2001.09	2005.02	94SKV070
318 i	105	143	1995	N42 B20 A; N46 B20 A	Petrol	2001.09	2005.02	94SKV070, 95SKV001
320 d	95	129	1951	M47 D20 (204D1)	Diesel	1998.02	2001.08	94SKV070
320 d	100	136	1951	M47 D20 (204D1)	Diesel	1998.04	2001.09	94SKV070, 95SKV001
320 d	110	150	1995	M47 D20 (204D4)	Diesel	2001.09	2005.02	94SKV070, 95SKV001
320 i	110	150	1991	M52 B20 (206S4)	Petrol	1998.03	2000.09	94SKV070, 95SKV001
320 i	120	163	2171	M54 B22 (226S1)	Petrol	2000.09	2005.02	94SKV070
320 i	125	170	2171	M54 B22 (226S1)	Petrol	2000.09	2005.02	94SKV070, 95SKV001
323 i	120	163	2494	M52 B25 (256S4)	Petrol	1998.03	2000.09	94SKV070
323 i	125	170	2494	M52 B25 (256S4)	Petrol	1998.03	2000.09	94SKV070, 95SKV001
325 i	141	192	2494	M54 B25 (256S5)	Petrol	2000.09	2005.02	94SKV070, 95SKV001
325 xi	141	192	2494	M54 B25 (256S5)	Petrol	2000.09	2005.02	94SKV070, 95SKV001
328 i	142	193	2793	M52 B28 (286S2)	Petrol	1998.02	2000.06	94SKV070, 95SKV001
330 d	135	184	2926	M57 D30 (306D1)	Diesel	1999.10	2005.02	94SKV070, 95SKV001
330 d	150	204	2993	M57 D30 (306D2)	Diesel	2003.03	2005.02	94SKV070, 95SKV001
330 i	170	231	2979	M54 B30 (306S3)	Petrol	2000.06	2005.02	94SKV070, 95SKV001
330 i	168	228	2979	M54 B30 (306S3)	Petrol	2001.01	2005.04	94SKV070
330 xd	135	184	2926	M57 D30 (306D1)	Diesel	2000.01	2003.02	94SKV070, 95SKV001
330 xd	150	204	2993	M57 D30 (306D2)	Diesel	2002.09	2004.12	94SKV070, 95SKV001
330 xi	170	231	2979	M54 B30 (306S3)	Petrol	2000.06	2005.02	94SKV070, 95SKV001

3 (E90)

316 d	85	116	1995	N47 D20 C	Diesel	2009.07	2011.12	94SKV099
-------	----	-----	------	-----------	--------	---------	---------	----------

Blower resistor | Gebläsewiderstand
 Резистор вентилятора | Резистор дмучашаву

MAKE & MODEL	KW	HP	CC	ENGINE CODE	FUEL	FROM	TO	SKV PART NO.
316 i	85	115	1596	N45 B16 A; N45 B16 AC	Petrol	2005.09	2011.10	94SKV099
316 i	90	122	1599	N43 B16 A; N43 B16 AA	Petrol	2007.09	2011.10	94SKV099
318 d	90	122	1995	M47 D20 (204D4)	Diesel	2005.03	2007.08	94SKV099
318 d	100	136	1995	N47 D20 A	Diesel	2007.02	2010.03	94SKV099
318 d	105	143	1995	N47 D20 A; N47 D20 C	Diesel	2007.02	2011.10	94SKV099
318 i	95	129	1995	N46 B20 B	Petrol	2005.03	2007.08	94SKV099
318 i	105	143	1995	N43 B20 A	Petrol	2007.02	2011.10	94SKV099
318 i	100	136	1995	N46 B20 B; N46 B20 E	Petrol	2007.03	2011.10	94SKV099
320 d xDrive	130	177	1995	N47 D20 C; N47 D20 A	Diesel	2008.09	2010.02	94SKV099
320 d xDrive	120	163	1995	N47 D20 C	Diesel	2008.09	2011.10	94SKV099
320 d xDrive	135	184	1995	N47 D20 C	Diesel	2010.03	2011.10	94SKV099
320 d	110	150	1995	M47 D20 (204D4)	Diesel	2004.12	2007.09	94SKV099
320 d	120	163	1995	N47 D20 C; M47 D20 (204D4)	Diesel	2004.12	2011.12	94SKV099
320 d	130	177	1995	N47 D20 A; N47 D20 C	Diesel	2007.09	2010.03	94SKV099
320 d	135	184	1995	N47 D20 C	Diesel	2010.03	2011.12	94SKV099
320 i	110	150	1995	N46 B20 C; N46 B20 B; N46 B20 BD; N46 B20 CB	Petrol	2004.06	2007.09	94SKV099
320 i	115	156	1995	N46 B20 C; N46 B20 B; N46 B20 CC; N46 B20 CD; N46 B20 E	Petrol	2007.02	2011.12	94SKV099
320 i	120	163	1995	N43 B20 A	Petrol	2007.03	2011.12	94SKV099
320 i	125	170	1995	N43 B20 A	Petrol	2007.03	2011.12	94SKV099
320 si	127	173	1997	N45 B20 A	Petrol	2005.09	2006.08	94SKV099
323 i	130	177	2497	N52 B25 A; N52 B25 B; N52 B25 BF; N52 B25 BE	Petrol	2005.09	2007.02	94SKV099
323 i	140	190	2497	N52 B25 A; N52 B25 BF	Petrol	2007.03	2011.12	94SKV099
325 d	145	197	2993	M57 D30 (306D3)	Diesel	2006.09	2010.02	94SKV099
325 d	150	204	2993	N57 D30 A	Diesel	2010.03	2011.10	94SKV099
325 i xDrive	160	218	2996	N53 B30 A	Petrol	2008.06	2011.10	94SKV099
325 i	160	218	2497	N52 B25 A; N52 B25 B; N52 B25 BF	Petrol	2005.01	2011.10	94SKV099
325 i	155	211	2497	N52 B25 A	Petrol	2006.01	2011.12	94SKV099
325 i	155	211	2996	N53 B30 A	Petrol	2007.03	2011.12	94SKV099
325 i	160	218	2996	N53 B30 A	Petrol	2007.03	2011.12	94SKV099
325 xi	160	218	2497	N52 B25 A	Petrol	2005.03	2011.10	94SKV099
325 xi	160	218	2996	N53 B30 A	Petrol	2007.03	2008.06	94SKV099
328 i	172	234	2996	N51 B30 A	Petrol	2007.03	2011.12	94SKV099
330 d xDrive	180	245	2993	N57 D30 A	Diesel	2008.09	2011.10	94SKV099
330 d	170	231	2993	M57 D30 (306D3)	Diesel	2005.09	2008.09	94SKV099
330 d	155	211	2993	N57 D30 A; M57 D30 (306D3)	Diesel	2005.09	2011.12	94SKV099
330 d	180	245	2993	N57 D30 A	Diesel	2008.09	2011.12	94SKV099
330 i xDrive	200	272	2996	N53 B30 A	Petrol	2008.09	2011.10	94SKV099
330 i	190	258	2996	N52 B30 A; N52 B30 BF; N52 B30 B	Petrol	2004.12	2007.08	94SKV099
330 i	200	272	2996	N53 B30 A	Petrol	2007.09	2011.10	94SKV099
330 i	200	272	2996	N52 B30 A; N52 B30 BF; N52 B30 B	Petrol	2007.09	2011.12	94SKV099
330 xd	170	231	2993	M57 D30 (306D3)	Diesel	2005.09	2008.08	94SKV099
330 xi	190	258	2996	N52 B30 A	Petrol	2005.09	2007.08	94SKV099



MAKE & MODEL	KW	HP	CC	ENGINE CODE	FUEL	FROM	TO	SKV PART NO.
330 xi	200	272	2996	N53 B30 A	Petrol	2007.09	2008.08	94SKV099
335 d	210	286	2993	M57 D30 (306D5)	Diesel	2006.09	2011.12	94SKV099
335 i xDrive	225	306	2979	N54 B30 A; N55 B30 A	Petrol	2008.05	2011.10	94SKV099
335 i xDrive	240	326	2979	N54 B30 A; N55 B30 A	Petrol	2008.05	2011.10	94SKV099
335 i	220	299	2979	N54 B30 A; N55 B30 A	Petrol	2006.03	2011.12	94SKV099
335 i	224	305	2979	N54 B30 A	Petrol	2006.03	2011.12	94SKV099
335 i	225	306	2979	N54 B30 A; N55 B30 A	Petrol	2006.03	2011.12	94SKV099
335 i	240	326	2979	N54 B30 A; N55 B30 A	Petrol	2006.03	2011.12	94SKV099
335 xi	224	305	2979	N54 B30 A	Petrol	2006.09	2008.06	94SKV099
335 xi	225	306	2979	N54 B30 A; N55 B30 A	Petrol	2006.09	2008.06	94SKV099
335 xi	240	326	2979	N54 B30 A	Petrol	2006.09	2008.06	94SKV099
M3 CRT	331	450	4361	S65 B44 A	Petrol	2011.03	2011.12	94SKV099
M3	309	420	3999	S65 B40 A	Petrol	2007.03	2011.12	94SKV099

3 Compact (E36)

318 tds	66	90	1665	M41 D17 (174T1)	Diesel	1994.03	2001.05	95SKV058
---------	----	----	------	-----------------	--------	---------	---------	----------

3 Compact (E46)

316 ti	85	115	1796	N46 B18 A; N42 B18 A	Petrol	2001.06	2005.02	94SKV070, 95SKV001
316 ti	77	105	1596	N40 B16 A	Petrol	2002.06	2005.02	94SKV070
316 ti	85	115	1596	N40 B16 A; N45 B16 A	Petrol	2002.06	2005.02	94SKV070, 95SKV001
318 td	85	115	1995	M47 D20 (204D4)	Diesel	2003.03	2005.02	94SKV070, 95SKV001
318 ti	100	136	1995	N42 B20 A; N46 B20 A	Petrol	2001.03	2004.12	94SKV070
318 ti	105	143	1995	N42 B20 A; N46 B20 A	Petrol	2001.03	2004.12	94SKV070, 95SKV001
320 td	110	150	1995	M47 D20 (204D4)	Diesel	2001.09	2005.02	94SKV070, 95SKV001
325 ti	141	192	2494	M54 B25 (256S5)	Petrol	2001.06	2005.02	94SKV070, 95SKV001

3 Convertible (E36)

M3 3.0	210	286	2990	S50 B30 (306S1)	Petrol	1994.01	1995.10	95SKV058
M3 3.2	236	321	3201	S50 B32 (326S1)	Petrol	1995.10	1999.04	95SKV058

3 Convertible (E46)

318 Ci	100	136	1995	N42 B20 A; N46 B20 A	Petrol	2000.12	2006.08	94SKV070
318 Ci	105	143	1995	N42 B20 A; N46 B20 A	Petrol	2001.09	2007.12	94SKV070, 95SKV001
318 Ci	110	150	1995	N46 B20 A; N46 B20 B	Petrol	2005.02	2007.12	94SKV070, 95SKV001
320 Cd	110	150	1995	M47 D20 (204D4)	Diesel	2005.02	2007.12	94SKV070, 95SKV001
320 Ci	125	170	2171	M54 B22 (226S1)	Petrol	2000.09	2007.12	94SKV070, 95SKV001
320 Ci	120	163	2171	M54 B22 (226S1)	Petrol	2006.01	2007.12	94SKV070
323 Ci	120	163	2494	M52 B25 (256S4)	Petrol	2000.04	2000.09	94SKV070
323 Ci	125	170	2494	M52 B25 (256S4)	Petrol	2000.04	2000.09	94SKV070, 95SKV001
325 Ci	141	192	2494	M54 B25 (256S5)	Petrol	2000.09	2007.12	94SKV070, 95SKV001
330 Cd	150	204	2993	M57 D30 (306D2)	Diesel	2005.08	2007.12	94SKV070, 95SKV001
330 Ci	170	231	2979	M54 B30 (306S3)	Petrol	2000.06	2007.12	94SKV070, 95SKV001
M3 3.2	252	343	3246	S54 B32 (326S4)	Petrol	2001.04	2007.12	94SKV070

MAKE & MODEL	KW	HP	CC	ENGINE CODE	FUEL	FROM	TO	SKV PART NO.
--------------	----	----	----	-------------	------	------	----	--------------

3 Coupe (E36)

M3 3.0	210	286	2990	S50 B30 (306S1)	Petrol	1992.10	1995.01	95SKV058
M3 3.0	217	295	2990	S50 B30 (306S1)	Petrol	1995.01	1995.10	95SKV058
M3 3.2	236	321	3201	S50 B32 (326S1)	Petrol	1995.10	1999.04	95SKV058

3 Coupe (E46)

316 Ci	77	105	1596	M43 B16 (164E3)	Petrol	2000.04	2006.07	94SKV070, 95SKV001
316 Ci	85	115	1596	N45 B16 A	Petrol	2002.06	2006.07	94SKV070, 95SKV001
318 Ci	85	116	1895	M43 B19 (194E1)	Petrol	1999.11	2001.09	94SKV070
318 Ci	87	118	1895	M43 B19 (194E1)	Petrol	1999.11	2001.09	94SKV070, 95SKV001
318 Ci	100	136	1995	N42 B20 A; N46 B20 A	Petrol	2000.12	2006.05	94SKV070
318 Ci	105	143	1995	N42 B20 A; N46 B20 A; N46 B20 C	Petrol	2000.12	2006.05	94SKV070, 95SKV001
318 Ci	110	150	1995	N46 B20 A	Petrol	2005.03	2006.07	94SKV070, 95SKV001
320 Cd	110	150	1995	M47 D20 (204D4)	Diesel	2003.11	2006.07	94SKV070, 95SKV001
320 Ci	110	150	1991	M52 B20 (206S4)	Petrol	1999.02	2001.08	94SKV070, 95SKV001
320 Ci	120	163	2171	M54 B22 (226S1)	Petrol	2000.01	2006.05	94SKV070
320 Ci	125	170	2171	M54 B22 (226S1)	Petrol	2000.01	2006.05	94SKV070, 95SKV001
323 Ci	120	163	2494	M52 B25 (256S4)	Petrol	1999.04	2000.09	94SKV070
323 Ci	125	170	2494	M52 B25 (256S4)	Petrol	1999.04	2000.09	94SKV070, 95SKV001
325 Ci	141	192	2494	M54 B25 (256S5)	Petrol	2000.09	2006.07	94SKV070, 95SKV001
328 Ci	142	193	2793	M52 B28 (286S2)	Petrol	1999.04	2000.06	94SKV070, 95SKV001
330 Cd	150	204	2993	M57 D30 (306D2)	Diesel	2003.03	2006.07	94SKV070, 95SKV001
330 Ci	170	231	2979	M54 B30 (306S3)	Petrol	2000.06	2006.07	94SKV070
330 xi	170	231	2979	M54 B30 (306S3)	Petrol	2000.06	2006.07	94SKV070, 95SKV001
M3	252	343	3246	S54 B32 (326S4)	Petrol	2000.06	2006.07	94SKV070
M3	265	360	3246	S54 B32 (326S4)	Petrol	2003.06	2006.07	94SKV070

3 Touring

320 i	115	156	1995	N46 B20 C; N46 B20 B; N46 B20 BD	Petrol	2005.09	2012.06	94SKV099
325 i xDrive	155	211	2996	N53 B30 A	Petrol	2008.09	2012.06	94SKV099
325 xi	155	211	2996	N53 B30 A	Petrol	2007.09	2008.08	94SKV099

3 Touring (E36)

318 tds	66	90	1665	M41 D17 (174T1)	Diesel	1995.01	1999.10	95SKV058
325 tds	105	143	2503	M51 D25 (256T1)	Diesel	1995.01	1999.10	95SKV058

3 Touring (E46)

316 i	85	115	1796	N46 B18 A; N42 B18 A	Petrol	2002.03	2005.02	94SKV070, 95SKV001
318 d	85	115	1951	M47 D20 (204D1)	Diesel	2002.10	2003.03	94SKV070, 95SKV001
318 d	85	116	1995	M47 D20 (204D4)	Diesel	2003.03	2005.02	94SKV070, 95SKV001
318 i	85	116	1895	M43 B19 (194E1)	Petrol	1999.10	2001.09	94SKV070
318 i	87	118	1895	M43 B19 (194E1)	Petrol	1999.10	2001.09	94SKV070, 95SKV001
318 i	105	143	1995	N42 B20 A; N46 B20 A	Petrol	2001.09	2005.02	94SKV070, 95SKV001
320 d	100	136	1951	M47 D20 (204D1)	Diesel	2000.03	2001.09	94SKV070, 95SKV001
320 d	110	150	1995	M47 D20 (204D4)	Diesel	2001.09	2005.02	94SKV070, 95SKV001
320 i	110	150	1991	M52 B20 (206S4)	Petrol	1999.10	2000.09	94SKV070, 95SKV001
320 i	120	163	2171	M54 B22 (226S1)	Petrol	2000.09	2005.02	94SKV070
320 i	125	170	2171	M54 B22 (226S1)	Petrol	2000.09	2005.02	94SKV070, 95SKV001
325 i	141	192	2494	M54 B25 (256S5)	Petrol	2000.09	2005.02	94SKV070, 95SKV001
325 xi	141	192	2494	M54 B25 (256S5)	Petrol	2000.09	2005.02	94SKV070, 95SKV001
328 i	142	193	2793	M52 B28 (286S2)	Petrol	1999.10	2000.06	94SKV070, 95SKV001
330 d	135	184	2926	M57 D30 (306D1)	Diesel	1999.10	2005.02	94SKV070, 95SKV001
330 d	150	204	2993	M57 D30 (306D2)	Diesel	2003.03	2005.02	94SKV070, 95SKV001



MAKE & MODEL	KW	HP	CC	ENGINE CODE	FUEL	FROM	TO	SKV PART NO.
330 i	170	231	2979	M54 B30 (306S3)	Petrol	2000.06	2005.02	94SKV070, 95SKV001
330 xd	135	184	2926	M57 D30 (306D1)	Diesel	2000.01	2003.03	94SKV070, 95SKV001
330 xd	150	204	2993	M57 D30 (306D2)	Diesel	2002.08	2005.05	94SKV070, 95SKV001
330 xi	170	231	2979	M54 B30 (306S3)	Petrol	2000.06	2005.02	94SKV070, 95SKV001
3 Touring (E91)								
316 d	85	116	1995	N47 D20 C	Diesel	2009.09	2012.06	94SKV099
316 i	90	122	1599	N43 B16 A	Petrol	2008.05	2012.05	94SKV099
318 d	90	122	1995	M47 D20 (204D4)	Diesel	2005.09	2007.08	94SKV099
318 d	100	136	1995	N47 D20 C	Diesel	2007.07	2012.06	94SKV099
318 d	105	143	1995	N47 D20 A; N47 D20 C	Diesel	2007.09	2012.06	94SKV099
318 i	95	129	1995	N46 B20 B	Petrol	2006.01	2007.08	94SKV099
318 i	105	143	1995	N43 B20 A	Petrol	2007.05	2012.05	94SKV099
318 i	100	136	1995	N46 B20 B	Petrol	2007.09	2012.03	94SKV099
320 d xDrive	130	177	1995	N47 D20 C	Diesel	2008.02	2010.02	94SKV099
320 d xDrive	145	197	1995	N47 D20 C	Diesel	2008.02	2010.02	94SKV099
320 d xDrive	120	163	1995	N47 D20 C	Diesel	2009.07	2012.06	94SKV099
320 d xDrive	135	184	1995	N47 D20 C	Diesel	2010.03	2012.05	94SKV099
320 d xDrive	147	200	1995	N47 D20 C	Diesel	2010.03	2012.05	94SKV099
320 d	110	150	1995	M47 D20 (204D4)	Diesel	2004.12	2007.08	94SKV099
320 d	120	163	1995	M47 D20 (204D4); N47 D20 C	Diesel	2004.12	2012.06	94SKV099
320 d	145	197	1995	N47 D20 A; N47 D20 C	Diesel	2007.02	2010.02	94SKV099
320 d	130	177	1995	N47 D20 A; N47 D20 C	Diesel	2007.02	2010.12	94SKV099
320 d	135	184	1995	N47 D20 C	Diesel	2010.03	2012.05	94SKV099
320 d	147	200	1995	N47 D20 C	Diesel	2010.03	2012.05	94SKV099
320 i	110	150	1995	N46 B20 B; N46 B20 C	Petrol	2005.09	2012.06	94SKV099
320 i	120	163	1995	N43 B20 A	Petrol	2007.02	2012.05	94SKV099
320 i	125	170	1995	N43 B20 A	Petrol	2007.02	2012.12	94SKV099
323 i	130	177	2497	N52 B25 A	Petrol	2006.04	2007.06	94SKV099
323 i	140	190	2497	N52 B25 A	Petrol	2006.09	2008.07	94SKV099
325 d	145	197	2993	M57 D30 (306D3)	Diesel	2006.09	2012.06	94SKV099
325 d	150	204	2993	N57 D30 A	Diesel	2010.02	2012.06	94SKV099
325 i xDrive	160	218	2996	N53 B30 A	Petrol	2007.09	2012.06	94SKV099
325 i	155	211	2497	N52 B25 A; N52 B25 AF; N52 B25 B; N52 B25 BF	Petrol	2004.12	2010.12	94SKV099
325 i	160	218	2497	N52 B25 A	Petrol	2004.12	2012.12	94SKV099
325 i	155	211	2996	N53 B30 A	Petrol	2007.09	2012.06	94SKV099
325 i	160	218	2996	N53 B30 A	Petrol	2007.09	2012.06	94SKV099
325 xi	160	218	2497	N52 B25 A	Petrol	2005.08	2011.08	94SKV099
325 xi	160	218	2996	N53 B30 A	Petrol	2007.09	2012.06	94SKV099
330 d xDrive	180	245	2993	N57 D30 A	Diesel	2009.01	2012.06	94SKV099
330 d	170	231	2993	M57 D30 (306D3)	Diesel	2004.12	2008.08	94SKV099
330 d	155	211	2993	N57 D30 A; M57 D30 (306D3)	Diesel	2004.12	2012.05	94SKV099
330 d	180	245	2993	N57 D30 A	Diesel	2008.02	2012.05	94SKV099
330 i xDrive	200	272	2996	N53 B30 A	Petrol	2007.09	2012.06	94SKV099
330 i	190	258	2996	N52 B30 A	Petrol	2005.08	2007.08	94SKV099
330 i	200	272	2996	N53 B30 A	Petrol	2007.09	2012.06	94SKV099
330 xd	170	231	2993	M57 D30 (306D3)	Diesel	2005.09	2012.06	94SKV099
330 xi	190	258	2996	N52 B30 A	Petrol	2005.09	2007.08	94SKV099
330 xi	200	272	2996	N53 B30 A	Petrol	2007.09	2012.06	94SKV099
335 d	210	286	2993	M57 D30 (306D5)	Diesel	2006.09	2012.06	94SKV099
335 i xDrive	225	306	2979	N54 B30 A; N55 B30 A	Petrol	2008.09	2012.06	94SKV099

Blower resistor | Gebläsewiderstand
 Резистор вентилятора | Резистор дмучаюу

MAKE & MODEL	KW	HP	CC	ENGINE CODE	FUEL	FROM	TO	SKV PART NO.
335 i xDrive	240	326	2979	N54 B30 A; N55 B30 A	Petrol	2008.09	2012.06	94SKV099
335 i	225	306	2979	N54 B30 A; N55 B30 A	Petrol	2006.09	2012.06	94SKV099
335 i	240	326	2979	N54 B30 A; N55 B30 A	Petrol	2006.09	2012.06	94SKV099
335 xi	225	306	2979	N54 B30 A; N55 B30 A	Petrol	2007.03	2008.08	94SKV099
335 xi	240	326	2979	N54 B30 A	Petrol	2007.03	2008.08	94SKV099

5 (E34)

518 i	83	113	1796	M40 B18 (184E1)	Petrol	1989.08	1995.09	95SKV032
518 i	85	115	1796	M43 B18 (184E2)	Petrol	1989.08	1995.09	95SKV032
520 i 24V	110	150	1991	M50 B20 (206S1); M50 B20 (206S2)	Petrol	1989.09	1995.09	95SKV032
520 i	110	150	1990	M20 B20 (206KA)	Petrol	1988.01	1990.06	95SKV032
520 i	95	129	1990	M20 B20 (206KA)	Petrol	1988.01	1991.08	95SKV032
524 td	85	115	2443	M21 D24 (246TB)	Diesel	1988.03	1995.09	95SKV032
525 i 24V	141	192	2494	M50 B25 (256S2)	Petrol	1989.09	1995.12	95SKV032
525 iX 24V	141	192	2494	M50 B25 (256S1); M50 B25 (256S2)	Petrol	1991.10	1995.09	95SKV032
525 i	125	170	2494	M20 B25 (256K1)	Petrol	1988.01	1991.08	95SKV032
525 td	85	115	2497	M51 D25 (256T1)	Diesel	1993.04	1995.09	95SKV032
525 tds	105	143	2503	M51 D25 (256T1)	Diesel	1991.09	1995.09	95SKV032
530 i V8	160	218	2997	M60 B30 (308S1)	Petrol	1992.09	1995.09	95SKV032
530 i	138	188	2986	M30 B30 (306KA)	Petrol	1988.01	1991.08	95SKV032
535 i	155	211	3430	M30 B34 (346KB)	Petrol	1988.01	1995.09	95SKV032
540 i V8	210	286	3982	M60 B40 (408S1)	Petrol	1992.09	1995.09	95SKV032
M5	232	315	3535	S38 B36 (366S1)	Petrol	1988.10	1992.05	95SKV032
M5	250	340	3795	S38 B38 (386S1)	Petrol	1992.03	1995.09	95SKV032

5 (E39)

520 d	100	136	1951	M47 D20 (204D1)	Diesel	2000.02	2003.06	94SKV070, 95SKV001
520 i	110	150	1991	M52 B20 (206S3); M52 B20 (206S4)	Petrol	1996.01	2003.06	94SKV070, 95SKV001
520 i	100	136	1991	M52 B20 (206S3)	Petrol	1999.04	2003.06	94SKV070, 95SKV001
520 i	120	163	2171	M54 B22 (226S1)	Petrol	2000.09	2003.06	94SKV070
520 i	125	170	2171	M54 B22 (226S1)	Petrol	2000.09	2003.06	94SKV070, 95SKV001
523 i	125	170	2494	M52 B25 (256S3)	Petrol	1995.11	2000.09	94SKV070, 95SKV001
525 d	120	163	2497	M57 D25 (256D1)	Diesel	2000.02	2003.06	94SKV070, 95SKV001
525 i	141	192	2494	M54 B25 (256S5)	Petrol	2000.09	2003.06	94SKV070, 95SKV001
525 td	85	116	2497	M51 D25 (256T1)	Diesel	1997.01	2003.06	94SKV070, 95SKV001
525 tds	105	143	2503	M51 D25 (256T1)	Diesel	1996.01	2003.06	94SKV070, 95SKV001
528 i	142	193	2793	M52 B28 (286S1); M52 B28 (286S2)	Petrol	1995.11	2000.09	94SKV070, 95SKV001
530 d	135	184	2926	M57 D30 (306D1)	Diesel	1998.08	2000.09	94SKV070, 95SKV001
530 d	142	193	2926	M57 D30 (306D1)	Diesel	1998.09	2003.06	94SKV070, 95SKV001
530 i	170	231	2979	M54 B30 (306S3)	Petrol	2000.09	2003.06	94SKV070, 95SKV001
535 i	173	235	3498	M62 B35 (358S1); M62 B35 (358S2)	Petrol	1996.04	1999.03	94SKV070, 95SKV001
535 i	180	245	3498	M62 B35 (358S2)	Petrol	1999.04	2003.06	94SKV070, 95SKV001
540 i	210	286	4398	M62 B44 (448S1); M62 B44 (448S2)	Petrol	1996.04	2003.06	94SKV070, 95SKV001
M5	294	400	4941	S62 B50 (508S1)	Petrol	1998.10	2003.06	94SKV070, 95SKV001

5 Touring (E34)

518 g	85	115	1796	M43 B18 (184E2)		1995.11	1996.06	95SKV032
518 i	83	113	1796	M43 B18 (184E2)	Petrol	1993.03	1994.09	95SKV032
518 i	85	115	1796	M43 B18 (184E2)	Petrol	1994.09	1997.01	95SKV032

MAKE & MODEL	KW	HP	CC	ENGINE CODE	FUEL	FROM	TO	SKV PART NO.
520 i	110	150	1991	M50 B20 (206S1); M50 B20 (206S2)	Petrol	1991.11	1997.01	95SKV032
525 i	141	192	2494	M50 B25 (256S1); M50 B25 (256S2)	Petrol	1991.11	1997.01	95SKV032
525 ix	141	192	2494	M50 B25 (256S1); M50 B25 (256S2)	Petrol	1992.02	1997.01	95SKV032
525 td	85	115	2497	M51 D25 (256T1)	Diesel	1993.03	1997.01	95SKV032
525 tds	105	143	2503	M51 D25 (256T1)	Diesel	1991.12	1997.01	95SKV032
530 i V8	160	218	2997	M60 B30 (308S1)	Petrol	1992.09	1997.01	95SKV032
540 i	210	286	3982	M60 B40 (408S1)	Petrol	1993.09	1997.01	95SKV032
M5	250	340	3795	S38 B38 (386S1)	Petrol	1994.09	1997.01	95SKV032

5 Touring (E39)

520 d	100	136	1951	M47 D20 (204D1)	Diesel	2000.02	2003.09	94SKV070
520 i	110	150	1991	M52 B20 (206S3)	Petrol	1997.01	2000.09	94SKV070
520 i	100	136	1991	M52 B20 (206S3)	Petrol	1999.04	2004.05	94SKV070
520 i	120	163	2171	M54 B22 (226S1)	Petrol	2000.09	2004.05	94SKV070
520 i	125	170	2171	M54 B22 (226S1)	Petrol	2000.09	2004.05	94SKV070
523 i	125	170	2494	M52 B25 (256S3); M52 B25 (256S4)	Petrol	1996.09	2000.08	94SKV070
523 i	120	163	2494	M52 B25 (256S4)	Petrol	1998.09	2000.08	94SKV070
525 d	120	163	2497	M57 D25 (256D1)	Diesel	2000.02	2004.05	94SKV070
525 i	141	192	2494	M54 B25 (256S5)	Petrol	2000.09	2004.05	94SKV070
525 tds	105	143	2497	M51 D25 (256T1)	Diesel	1997.03	2004.05	94SKV070
528 i	142	193	2793	M52 B28 (286S1); M52 B28 (286S2)	Petrol	1997.01	2000.09	94SKV070
530 d	135	184	2926	M57 D30 (306D1)	Diesel	1998.08	2000.09	94SKV070
530 d	142	193	2926	M57 D30 (306D1)	Diesel	2000.09	2004.05	94SKV070
530 i	170	231	2979	M54 B30 (306S3)	Petrol	2000.09	2004.05	94SKV070
540 i	210	286	4398	M62 B44 (448S1); M62 B44 (448S2)	Petrol	1997.01	2004.05	94SKV070

7 (E38)

725 tds	105	143	2503	M51 D25 (256T1)	Diesel	1996.04	2001.11	94SKV041
728 i, iL	142	193	2793	M52 B28 (286S1); M52 B28 (286S2)	Petrol	1995.08	2001.11	94SKV041
730 d	135	184	2926	M57 D30 (306D1)	Diesel	1998.08	2000.04	94SKV041
730 d	142	193	2926	M57 D30 (306D1)	Diesel	2000.04	2001.11	94SKV041
730 i, iL	155	211	2997	M60 B30 (308S1)	Petrol	1994.10	2001.11	94SKV041
730 i, iL	160	218	2997	M60 B30 (308S1)	Petrol	1994.10	2001.11	94SKV041
735 i, iL	173	235	3498	M62 B35 (358S1)	Petrol	1996.01	1998.12	94SKV041
740 d	180	245	3901	M67 D39 (398D1)	Diesel	1999.05	2001.11	94SKV041
740 i, iL	210	286	3982	M60 B40 (408S1)	Petrol	1994.10	2001.11	94SKV041
740 i, iL	210	286	4398	M62 B44 (448S1); M62 B44 (448S2)	Petrol	1996.01	2001.11	94SKV041
750 i, iL	240	326	5379	M73 B54 (54121); M73 B54 (54122)	Petrol	1994.09	2001.11	94SKV041

X3 (E83)

2.0 d	110	150	1995	M47 D20 (204D4)	Diesel	2003.11	2007.08	94SKV070
2.0 d	130	177	1995	N47 D20 A; N47 D20 C	Diesel	2007.03	2009.03	94SKV070
2.0 i	110	150	1995	N46 B20 B	Petrol	2005.07	2008.08	94SKV070
2.5 i	141	192	2494	M54 B25 (256S5)	Petrol	2004.01	2006.08	94SKV070
2.5 si xDrive	155	211	2497	N52 B25 A	Petrol	2006.07	2008.12	94SKV070
2.5 si	160	218	2497	N52 B25 A	Petrol	2006.09	2008.08	94SKV070
3.0 d	150	204	2993	M57 D30 (306D2)	Diesel	2004.01	2005.08	94SKV070
3.0 d	155	211	2993	M57 D30 (306D3)	Diesel	2005.09	2008.08	94SKV070
3.0 d	160	218	2993	M57 D30 (306D3)	Diesel	2005.09	2008.08	94SKV070
3.0 i xDrive	170	231	2979	M54 B30 (306S3)	Petrol	2004.01	2006.08	94SKV070

MAKE & MODEL	KW	HP	CC	ENGINE CODE	FUEL	FROM	TO	SKV PART NO.
--------------	----	----	----	-------------	------	------	----	--------------

3.0 sd	210	286	2993	M57 D30 (306D5)	Diesel	2006.09	2008.08	94SKV070
3.0 si	200	272	2996	N52 B30 A	Petrol	2006.09	2008.08	94SKV070
xDrive 18 d	105	143	1995	N47 D20 C	Diesel	2008.09	2011.12	94SKV070
xDrive 18 d	100	136	1995	N47 D20 C	Diesel	2009.04	2011.12	94SKV070
xDrive 20 d	120	163	1995	N47 D20 C	Diesel	2007.09	2010.08	94SKV070
xDrive 20 d	130	177	1995	N47 D20 C	Diesel	2007.09	2010.08	94SKV070
xDrive 20 i	110	150	1995	N46 B20 B	Petrol	2008.09	2011.08	94SKV070
xDrive 25 i	160	218	2497	N52 B25 A	Petrol	2008.09	2011.12	94SKV070
xDrive 30 d	155	211	2993	M57 D30 (306D3)	Diesel	2008.09	2010.08	94SKV070
xDrive 30 d	160	218	2993	M57 D30 (306D3)	Diesel	2008.09	2010.08	94SKV070
xDrive 30 i	200	272	2996	N52 B30 A	Petrol	2008.09	2011.12	94SKV070
xDrive 35 d	210	286	2993	M57 D30 (306D5)	Diesel	2008.09	2011.08	94SKV070

X5 (E53)

3.0 d	135	184	2925	M57 D30 (306D1)	Diesel	2001.05	2003.12	94SKV070, 95SKV001
3.0 d	155	211	2993	M57 D30 (306D2)	Diesel	2003.09	2006.12	94SKV070, 95SKV001
3.0 d	160	218	2993	M57 D30 (306D2)	Diesel	2003.12	2006.12	94SKV070, 95SKV001
3.0 i	170	231	2979	M54 B30 (306S3)	Petrol	2000.05	2006.12	94SKV070, 95SKV001
4.4 i	210	286	4398	M62 B44 (448S2)	Petrol	2000.05	2003.12	94SKV070, 95SKV001
4.4 i	235	320	4398	N62 B44; N62 B44 A	Petrol	2003.12	2006.09	94SKV070, 95SKV001
4.6 is	255	347	4619	M62 B46 (468S1)	Petrol	2002.02	2003.12	94SKV070, 95SKV001
4.8 is	265	360	4799	N62 B48 A	Petrol	2004.04	2006.09	94SKV070, 95SKV001

X5 (E70)

3.0 d	155	211	2993	M57 D30 (306D3)	Diesel	2007.02	2008.09	94SKV099
3.0 d	173	235	2993	M57 D30 (306D3)	Diesel	2007.02	2008.09	94SKV099
3.0 sd	210	286	2993	M57 D30 (306D5)	Diesel	2007.10	2010.03	94SKV099
3.0 si	200	272	2996	N52 B30 A; N52 B30 BF; N52 B30 B; N52 B30 AF	Petrol	2006.02	2008.09	94SKV099
4.8 i xDrive	261	355	4799	N62 B48 B	Petrol	2007.02	2008.09	94SKV099
M 50 d	280	381	2993	N57 D30 C	Diesel	2011.08	2013.06	94SKV099
M	408	555	4395	S63 B44 A	Petrol	2009.09	2013.06	94SKV099
xDrive 30 d	173	235	2993	M57 D30 (306D3)	Diesel	2008.10	2010.03	94SKV099
xDrive 30 d	155	211	2993	N57 D30 A; M57 D30 (306D3)	Diesel	2008.10	2013.07	94SKV099
xDrive 30 d	180	245	2993	N57 D30 A	Diesel	2010.04	2013.07	94SKV099
xDrive 30 i	172	234	2996	N52 B30 A	Petrol	2007.02	2012.12	94SKV099
xDrive 30 i	200	272	2996	N52 B30 A	Petrol	2008.09	2010.03	94SKV099
xDrive 35 d	210	286	2993	M57 D30 (306D5)	Diesel	2008.09	2013.06	94SKV099
xDrive 35 i	225	306	2979	N55 B30 A	Petrol	2010.09	2013.06	94SKV099
xDrive 35 i	235	320	2979	N55 B30 A	Petrol	2012.02	2013.06	94SKV099
xDrive 40 d	225	306	2993	N57 D30 B	Diesel	2010.09	2013.06	94SKV099
xDrive 40 i	225	306	2979	N55 B30 A	Petrol	2012.01	2013.06	94SKV099
xDrive 48 i	261	355	4799	N62 B48 B	Petrol	2008.09	2013.06	94SKV099
xDrive 50 i	300	408	4395	N63 B44 A	Petrol	2009.07	2013.06	94SKV099

CHEVROLET

CAPTIVA (C100, C140)

2.2 D 4WD	120	163	2231	Z 22 D1	Diesel	2011.03	XXXX.XX	94SKV111
2.2 D 4WD	135	184	2231	A 22 DMH; Z 22 D1	Diesel	2011.03	XXXX.XX	94SKV111
2.2 D	120	163	2231	Z 22 D1	Diesel	2011.03	XXXX.XX	94SKV111
2.4 4WD	123	167	2384	LE5; A 24 XE	Petrol	2011.03	XXXX.XX	94SKV111
2.4	123	167	2384	LE5; A 24 XE	Petrol	2011.03	XXXX.XX	94SKV111
3.0 4WD	190	258	2997	LF1; A 30 XH	Petrol	2010.01	XXXX.XX	94SKV111



MAKE & MODEL	KW	HP	CC	ENGINE CODE	FUEL	FROM	TO	SKV PART NO.
--------------	----	----	----	-------------	------	------	----	--------------

CHRYSLER

300 C (LX)

2.7	142	193	2736	2.7FX; EER	Petrol	2004.09	2012.11	94SKV076
3.0 CRD	160	218	2987	EXL	Diesel	2005.09	2012.11	94SKV076
3.5 AWD	186	253	3518	EGG	Petrol	2004.09	2010.12	94SKV076
3.5	183	249	3518	EGG	Petrol	2004.09	2012.11	94SKV076
3.5	186	253	3518	EEG	Petrol	2005.01	2010.12	94SKV076
5.7 AWD	254	345	5654	EZB	Petrol	2004.09	2007.12	94SKV076
5.7 AWD	250	340	5654	EZB	Petrol	2004.09	2008.08	94SKV076
5.7	250	340	5654	EZD; EZH; EZB	Petrol	2004.09	2008.12	94SKV076
6.1 SRT8	317	431	6059	ESF	Petrol	2005.06	2012.11	94SKV076

ASPEN (HG)

4.7 AWD	226	307	4701	EVE	Petrol	2008.01	XXXX.XX	94SKV076
4.7 Flexfuel 4WD	226	307	4701	EVD		2007.09	2009.12	94SKV076
4.7 Flexfuel	226	307	4701	EVD		2008.09	2009.12	94SKV076
4.7	226	307	4701	EVE	Petrol	2007.09	2009.12	94SKV076
5.7 4x4	293	398	5654	EZE	Petrol	2008.04	XXXX.XX	94SKV076
5.7 AWD	280	381	5654	EZD	Petrol	2008.04	2008.12	94SKV076
5.7 AWD	250	340	5654	EZD	Petrol	2008.09	XXXX.XX	94SKV076
5.7 Hybrid AWD	246	335	5654	EZD; EZH		2008.12	XXXX.XX	94SKV076
5.7	280	381	5654	EZD	Petrol	2008.04	2008.12	94SKV076
5.7	293	398	5654	EZE	Petrol	2008.04	XXXX.XX	94SKV076
5.7	287	390	5654	EZD	Petrol	2008.09	2009.12	94SKV076

PACIFICA

3.5 AWD	186	253	3518	EGN	Petrol	2003.08	2006.12	94SKV076
3.5	186	253	3518	EGN	Petrol	2003.08	2006.12	94SKV076
3.8 AWD	157	214	3769		Petrol	2004.09	2006.12	94SKV076
3.8 AWD	152	207	3778	EGH	Petrol	2006.09	2008.09	94SKV076
3.8	157	214	3778	EGH	Petrol	2004.09	2006.12	94SKV076
3.8	152	207	3778	EGH	Petrol	2005.09	2008.09	94SKV076
4.0 AWD	190	258	3952	EMM	Petrol	2006.06	2008.09	94SKV076
4.0 AWD	189	257	3952	EGQ	Petrol	2007.09	2008.09	94SKV076
4.0	190	258	3952	EMM	Petrol	2006.06	2007.12	94SKV076
4.0	189	257	3952	EGQ	Petrol	2007.09	2008.09	94SKV076

SEBRING (JS)

2.0 CRD	103	140	1968	ECD	Diesel	2007.07	2010.12	94SKV107
2.0 VVT	115	156	1998	ECN	Petrol	2007.07	2010.12	94SKV107
2.4 AWD	128	174	2360	EDG	Petrol	2007.09	2008.12	94SKV107
2.4 VVT	125	170	2360	EDG; ED3	Petrol	2007.07	2010.12	94SKV107
2.4	128	174	2360	EDG	Petrol	2006.09	2010.12	94SKV107
2.7 Flexfuel	141	192	2736	EER		2006.09	2007.12	94SKV107
2.7 Flexfuel	137	186	2736	EER		2007.01	2010.12	94SKV107
2.7 Flexfuel	139	189	2736	EER		2007.09	2010.12	94SKV107
2.7 VVT	141	192	2736	EER	Petrol	2006.09	2010.12	94SKV107
2.7 VVT	137	186	2736	EER	Petrol	2007.07	2010.09	94SKV107
2.7	138	188	2736	EER	Petrol	2007.07	2010.12	94SKV107
2.7	139	189	2736	EER	Petrol	2007.09	2010.12	94SKV107
3.5 AWD	175	238	3518	EGG; EGF	Petrol	2007.11	2010.12	94SKV107
3.5	175	238	3518	EGF	Petrol	2006.09	2008.12	94SKV107

SEBRING Coupe (JR)

2.4	106	144	2429	EDZ	Petrol	2001.01	2005.12	94SKV076
2.4	112	152	2429	EDZ	Petrol	2001.01	2005.12	94SKV076
2.7 Flexfuel	149	203	2736	EER		2002.09	2005.12	94SKV076

MAKE & MODEL	KW	HP	CC	ENGINE CODE	FUEL	FROM	TO	SKV PART NO.
2.7	149	203	2736	EER	Petrol	2001.01	2005.12	94SKV076
3.0	149	203	2972		Petrol	2001.01	2005.10	94SKV076

VOYAGER IV (RG, RS)

2.4	108	147	2429	EDZ	Petrol	2000.02	2008.12	94SKV076, 94SKV103
2.4	111	151	2429	EDZ	Petrol	2003.04	2007.12	94SKV076
2.5 CRD	105	141	2499	ENJ	Diesel	2000.02	2008.12	94SKV076, 94SKV103
2.5 CRD	88	120	2499	EDK	Diesel	2005.08	2008.12	94SKV076, 94SKV103
2.8 CRD	110	150	2776	ENR	Diesel	2004.06	2008.12	94SKV076, 94SKV103
3.3 AWD	128	174	3301	EGA	Petrol	2000.02	2008.12	94SKV076, 94SKV103
3.3 Flexfuel	127	173	3301	EGM		2006.09	2007.12	94SKV076
3.3	128	174	3301	EGA; EGM	Petrol	2000.02	2008.12	94SKV076, 94SKV103
3.3	134	182	3301	EGA	Petrol	2000.09	2007.12	94SKV076
3.3	132	180	3301	EGM	Petrol	2003.09	2008.12	94SKV076
3.8 AWD	160	218	3778	EGH	Petrol	2000.02	2008.12	94SKV076
3.8	160	218	3778	EGH	Petrol	2000.02	2008.12	94SKV076
3.8	154	209	3778	EGH	Petrol	2004.09	2006.12	94SKV076
3.8	149	203	3778	EGH	Petrol	2006.09	2007.12	94SKV076

CITROËN

AX (ZA-)

1.3 Sport	70	95	1294	M4A	Petrol	1987.04	1988.12	95SKV071
1.4 4x4	48	65	1360	K1F	Petrol	1992.08	1994.04	95SKV071
1.4 Allure	48	65	1360	K1F	Petrol	1992.08	1994.04	95SKV071
1.4 GTi	74	100	1360	KFZ (TU3FJ2)	Petrol	1991.06	1992.12	95SKV071
1.4 GTi	69	94	1360	KFZ (TU3FJ2)	Petrol	1991.06	1996.12	95SKV071
1.4 GTi	66	90	1360	KFY (TU3FJ2)	Petrol	1991.08	1996.12	95SKV071
10 E	30	41	954	C3A	Petrol	1986.12	1988.12	95SKV071
10	33	45	954	CDY (TU9M)	Petrol	1986.07	1998.12	95SKV071
10	32	44	954	C1A	Petrol	1986.09	1992.06	95SKV071
10	37	50	954	CDZ (TU9M)	Petrol	1987.02	1998.12	95SKV071
11 4x4	40	54	1124	H1A	Petrol	1991.06	1992.07	95SKV071
11 Cat	40	54	1124	HAZ (TU1CP)	Petrol	1988.09	1989.12	95SKV071
11	44	60	1124	H1B; HDZ (TU1M)	Petrol	1986.09	1997.12	95SKV071
11	40	54	1124	H1B; H1A	Petrol	1986.12	1994.04	95SKV071
14 4x4	55	75	1360	KDX (TU3M/Z); KZD (TU3M/Z); KDY (TU3FM); KDY (TU3M)	Petrol	1991.08	1996.12	95SKV071
14 D	38	52	1360	K9A (TUD3)	Diesel	1988.09	1992.06	95SKV071
14 D	37	50	1360	K9Y (TUD3Y)	Diesel	1991.08	1997.12	95SKV071
14 GT	59	80	1360	KDZ (TU3M/Z)	Petrol	1989.01	1991.12	95SKV071
14	44	60	1360	KAY (TU3CP)	Petrol	1986.12	1988.12	95SKV071
14	55	75	1360	KDX (TU3M/Z); KZD (TU3M/Z); KDY (TU3FM); KDY (TU3M)	Petrol	1987.04	1997.04	95SKV071
14	61	84	1360	K2A	Petrol	1988.01	1992.12	95SKV071
14	62	85	1360	K2A; K2B	Petrol	1988.01	1992.12	95SKV071
14	49	67	1360	K1F	Petrol	1988.06	1989.12	95SKV071
14	51	69	1360	K1G	Petrol	1989.01	1991.12	95SKV071
15 D	40	54	1527	VJY (TUD5)	Diesel	1994.08	1997.12	95SKV071
15 D	43	58	1527	VJZ (TUD5); VJY (TUD5)	Diesel	1994.08	1997.12	95SKV071
Electric	25	34	0			1993.04	1996.10	95SKV071
Electric	28	38	0			1996.11	1997.04	95SKV071

BERLINGO (B9)

1.2 PureTech 110	81	110	1199		Petrol	2016.02	XXXX.XX	94SKV017, 94SKV074
------------------	----	-----	------	--	--------	---------	---------	--------------------



MAKE & MODEL	KW	HP	CC	ENGINE CODE	FUEL	FROM	TO	SKV PART NO.
1.4 i	55	75	1360	KFX (TU3A)	Petrol	2011.07	XXXX.XX	94SKV074
1.6 BlueHDi 100	73	99	1560	BHY (DV6FD)	Diesel	2014.12	XXXX.XX	94SKV017, 94SKV063, 94SKV074
1.6 BlueHDi 120	88	120	1560	BHZ (DV6FC)	Diesel	2014.12	XXXX.XX	94SKV017, 94SKV063, 94SKV074
1.6 HDi 110	80	109	1560	9HZ (DV6TED4)	Diesel	2008.04	XXXX.XX	94SKV010, 94SKV017, 94SKV063, 94SKV074
1.6 HDi 110	82	112	1560	9HR (DV6C); 9HL (DV6C)	Diesel	2010.07	XXXX.XX	94SKV010, 94SKV017, 94SKV063, 94SKV074
1.6 HDi 115 4x4	84	114	1560	9HR (DV6C)	Diesel	2012.02	XXXX.XX	94SKV017, 94SKV074
1.6 HDi 115	84	114	1560	9HR (DV6C)	Diesel	2010.07	XXXX.XX	94SKV010, 94SKV017, 94SKV063, 94SKV074
1.6 HDi 75 / BlueHDi 75	55	75	1560	9HN (DV6ETED); BHW (DV6FE)	Diesel	2008.04	XXXX.XX	94SKV017, 94SKV074
1.6 HDi 75 16V	55	75	1560	9HT (DV6BTED4)	Diesel	2008.04	XXXX.XX	94SKV010, 94SKV017, 94SKV063, 94SKV074
1.6 HDi 90 4x4	66	90	1560	9HF (DV6DTE)	Diesel	2012.02	2014.12	94SKV017, 94SKV074
1.6 HDi 90	66	90	1560	9HX (DV6ATED4)	Diesel	2008.04	XXXX.XX	94SKV010, 94SKV017, 94SKV063, 94SKV074
1.6 HDi 90	68	92	1560	9HP (DV6DTE); 9HJ (DV6DTE)	Diesel	2010.07	XXXX.XX	94SKV010, 94SKV017, 94SKV063, 94SKV074
1.6 VTi 120	88	120	1598	5FS (EP6C)	Petrol	2009.11	XXXX.XX	94SKV010, 94SKV017, 94SKV063, 94SKV074
1.6 VTi 95	72	98	1598	5FK (EP6CB)	Petrol	2010.07	XXXX.XX	94SKV010, 94SKV017, 94SKV063, 94SKV074
1.6	80	109	1587	NFU (TU5JP4)	Petrol	2008.04	XXXX.XX	94SKV010, 94SKV017, 94SKV063, 94SKV074
1.6	66	90	1587	NFR (TU5JP4B)	Petrol	2008.04	XXXX.XX	94SKV010, 94SKV017, 94SKV063, 94SKV074
1.6	81	110	1587	NFU (TU5JP4)	Petrol	2008.11	XXXX.XX	94SKV074
BERLINGO (MF)								
1.1 i (MFHDZ, MFHFX)	44	60	1124	HDZ (TU1M); HFX (TU1JP)	Petrol	1996.07	2008.05	94SKV012, 94SKV013, 94SKV014, 94SKV049, 95SKV071
1.4 bivalent	48	65	1360	KFW (TU3JP)		2002.11	2011.12	94SKV012, 94SKV013, 94SKV014, 94SKV049
1.4 i (MFKFX, MFKFW)	55	75	1360	KFX (TU3JP); KFW (TU3JP)	Petrol	1996.07	2011.12	94SKV012, 94SKV013, 94SKV014, 94SKV049, 95SKV071
1.4 i bivalent (MFKFW)	55	75	1360	KFW (TU3JP)		2003.04	2008.10	94SKV001, 94SKV012, 94SKV013, 94SKV014, 94SKV049
1.4	53	72	1360	KFW (TU3JP)	Petrol	2002.11	2005.10	94SKV013, 94SKV014, 94SKV049
1.6 16V (MFNFU)	80	109	1587	NFU (TU5JP4)	Petrol	2000.10	2011.12	94SKV012, 94SKV013, 94SKV014, 95SKV071
1.6 16V (MFNFU)	81	110	1587	NFU (TU5JP4)	Petrol	2002.11	2008.10	94SKV013, 94SKV014
1.6 HDI 75 (MF9HW)	55	75	1560	DV6B; 9HW (DV6BTED4)	Diesel	2005.07	2011.12	94SKV001, 94SKV013, 94SKV014, 94SKV049, 95SKV071
1.6 HDI 90 (MF9HX)	66	90	1560	9HX (DV6ATED4)	Diesel	2005.07	2008.05	94SKV001, 94SKV013, 94SKV014, 94SKV049
1.8 D (MFA9A)	43	58	1769	A9A (XUD7)	Diesel	1998.07	2002.10	94SKV012, 94SKV014, 95SKV071
1.8 i (MFLFX)	66	90	1761	LFX (XU7JB)	Petrol	1997.05	2002.10	94SKV012, 94SKV013, 94SKV014, 95SKV071
1.8 i 4WD (MFLFX)	66	90	1761	LFX (XU7JB)	Petrol	1997.04	2001.10	94SKV012, 94SKV014

Blower resistor | Gebläsewiderstand
Резистор вентилятора | Резистор дмучашу

MAKE & MODEL	KW	HP	CC	ENGINE CODE	FUEL	FROM	TO	SKV PART NO.
1.9 D (MFDJY)	50	68	1905	D9B (XUD9A/L); DJY (XUD9A)	Diesel	1996.07	2003.12	94SKV012, 94SKV013, 94SKV014, 94SKV049, 95SKV071
1.9 D (MFWJZ)	51	70	1868	WJZ (DW8); WJY (DW8B)	Diesel	1998.07	2005.10	94SKV001, 94SKV012, 94SKV013, 94SKV014, 94SKV049, 95SKV071
1.9 D 4WD (MFWJZ)	51	69	1868	WJZ (DW8); WJY (DW8B)	Diesel	1998.07	2005.10	94SKV001, 94SKV012, 94SKV013, 94SKV014, 94SKV049
2.0 HDI 90 (MFRHY)	66	90	1997	RHY (DW10TD)	Diesel	1999.12	2005.10	94SKV001, 94SKV012, 94SKV013, 94SKV014, 94SKV049, 95SKV071
2.0 HDi 4x4 (MFRHY)	66	90	1997	RHY (DW10TD)	Diesel	2002.11	2005.10	94SKV013, 94SKV014
Electric	28	38	0			1998.01	2005.12	94SKV014
electrique	16	22	0			2000.01	2002.10	94SKV014

BERLINGO / BERLINGO FIRST Box (M_)

1.4 BiFuel (MBKFXB, MCKFXB)	55	75	1360	KFW (TU3JP)		1996.07	2002.10	95SKV071
-----------------------------	----	----	------	-------------	--	---------	---------	----------

BERLINGO Box (B9)

1.6 BlueHdi 100 4x4	73	99	1560	BHY (DV6FD)	Diesel	2014.12	XXXX.XX	94SKV017, 94SKV074
1.6 BlueHdi 100	73	99	1560	BHY (DV6FD)	Diesel	2014.12	XXXX.XX	94SKV017, 94SKV063, 94SKV074
1.6 BlueHdi 120	88	120	1560	BHZ (DV6FC)	Diesel	2014.12	XXXX.XX	94SKV017, 94SKV063, 94SKV074
1.6 HDi / BlueHdi 75	55	75	1560	9HN (DV6ETED); BHW (DV6FE)	Diesel	2010.07	XXXX.XX	94SKV017, 94SKV074
1.6 HDi 110	80	109	1560	9HZ (DV6TED4)	Diesel	2008.04	XXXX.XX	94SKV017, 94SKV063, 94SKV074
1.6 HDi 110	82	112	1560	9HR (DV6C); 9HL (DV6C)	Diesel	2010.07	XXXX.XX	94SKV017, 94SKV063, 94SKV074
1.6 HDi 115 4x4	84	114	1560		Diesel	2012.02	XXXX.XX	94SKV017, 94SKV074
1.6 HDi 115	84	114	1560	9HL (DV6C)	Diesel	2010.07	XXXX.XX	94SKV017, 94SKV074
1.6 HDi 75 4x4	55	75	1560	9HN (DV6ETED)	Diesel	2012.02	XXXX.XX	94SKV017, 94SKV074
1.6 HDi 75	55	75	1560	9HT (DV6BUTED4); 9HT (DV6BTED4)	Diesel	2008.04	XXXX.XX	94SKV010, 94SKV017, 94SKV063, 94SKV074
1.6 HDi 90 16V	66	90	1560	9HS (DV6TED4BU); 9HX (DV6AUTED4)	Diesel	2008.04	XXXX.XX	94SKV010, 94SKV017, 94SKV063, 94SKV074
1.6 HDi 90 4x4	66	90	1560	9HF (DV6DTE4)	Diesel	2012.02	XXXX.XX	94SKV017, 94SKV074
1.6 HDi 90	66	90	1560	9HF (DV6DTE4); 9HE (DV6DBM)	Diesel	2010.07	XXXX.XX	94SKV017, 94SKV063, 94SKV074
1.6 HDi 90	68	92	1560	9HP (DV6DTE4); 9HJ (DV6DTE4)	Diesel	2010.07	XXXX.XX	94SKV010, 94SKV017, 94SKV063, 94SKV074
1.6 VTi 120	88	120	1598	5FS (EP6C)	Petrol	2009.11	XXXX.XX	94SKV017, 94SKV074
1.6 VTi 95	72	98	1598	5FK (EP6CB)	Petrol	2010.07	XXXX.XX	94SKV010, 94SKV017, 94SKV063, 94SKV074
1.6	80	109	1587	NFU (TU5JP4)	Petrol	2008.04	XXXX.XX	94SKV017, 94SKV063, 94SKV074
1.6	66	90	1587	NFR (TU5JP4B)	Petrol	2008.04	XXXX.XX	94SKV010, 94SKV017, 94SKV063, 94SKV074
Electric	42	57	0			2011.09	XXXX.XX	94SKV017, 94SKV074
Electric	35	48	0	Y4F1		2013.01	XXXX.XX	94SKV017, 94SKV074
Electric	49	67	0	Y4F1		2014.03	XXXX.XX	94SKV017, 94SKV074

BERLINGO Box (M_)

1.1 i (MAHDZ, MBHDZ, MBHFX)	44	60	1124	HDZ (TU1M); HFX (TU1JP)	Petrol	1996.07	2008.03	94SKV001, 94SKV012, 94SKV013, 94SKV014, 94SKV049, 95SKV071
-----------------------------	----	----	------	-------------------------	--------	---------	---------	--



MAKE & MODEL	KW	HP	CC	ENGINE CODE	FUEL	FROM	TO	SKV PART NO.
1.4 bivalent	48	65	1360	KFW (TU3JP)		2002.11	2011.12	94SKV001, 94SKV012, 94SKV013, 94SKV014, 94SKV049, 95SKV071
1.4 i (MBKFX, MBKFW)	55	75	1360	KFX (TU3JP); KFW (TU3JP)	Petrol	1996.07	2011.12	94SKV001, 94SKV012, 94SKV013, 94SKV014, 94SKV049, 95SKV071
1.4 i bivalent (MBKFW)	55	75	1360	KFW (TU3JP)		2003.04	2005.10	94SKV001, 94SKV012, 94SKV013, 94SKV014, 94SKV049, 95SKV071
1.6 16V (MBNFU)	80	109	1587	NFU (TU5JP4)	Petrol	2000.10	2008.03	94SKV001, 94SKV013, 94SKV014, 95SKV071
1.6 16V	81	110	1587	NFU (TU5JP4)	Petrol	2005.08	2007.12	94SKV013, 94SKV014
1.6 HDI 75 (MB9HW)	55	75	1560	DV6B; 9HW (DV6BTED4)	Diesel	2005.07	2011.12	94SKV001, 94SKV013, 94SKV014, 94SKV049, 95SKV071
1.6 HDI 90 (MB9HX, MC9HX)	66	90	1560	9HX (DV6ATED4)	Diesel	2005.07	2011.12	94SKV001, 94SKV013, 94SKV014, 94SKV049, 95SKV071
1.8 D (MBA9A, MCA9A)	43	59	1769	A9A (XUD7)	Diesel	1996.07	2002.10	94SKV012, 94SKV013, 94SKV014, 95SKV071
1.8 i	66	90	1761	LFX (XU7JB)	Petrol	1999.08	2002.10	94SKV012, 94SKV014, 95SKV071
1.9 D (MBDJY)	51	70	1905	DJY (XUD9A)	Diesel	1996.07	2003.12	94SKV012, 94SKV013, 94SKV014, 95SKV071
1.9 D 70 (MBWJZ, MCWJZ)	51	69	1868	WJZ (DW8); WJY (DW8B)	Diesel	1999.04	2011.12	94SKV001, 94SKV012, 94SKV013, 94SKV014, 94SKV049, 95SKV071
1.9 D 70 4WD (MBWJZ, MCWJZ)	51	69	1868	WJZ (DW8); WJY (DW8B)	Diesel	1998.07	2006.03	94SKV001, 94SKV012, 94SKV013, 94SKV014, 94SKV049, 95SKV071
2.0 HDI 90 (MBRHY, MCRHY)	66	90	1997	RHY (DW10TD)	Diesel	1999.12	2011.12	94SKV001, 94SKV013, 94SKV014, 94SKV049, 95SKV071
2.0 HDI 90 4WD (MBRHY, MCRHY)	66	90	1997	RHY (DW10TD)	Diesel	2000.11	2005.10	94SKV001, 94SKV012, 94SKV013, 94SKV014, 95SKV071
Electric	27	37	0			2003.07	2005.12	94SKV014, 95SKV071
BERLINGO Platform/Chassis (B9)								
1.6 BlueHdi 100	73	99	1560	BHY (DV6FD)	Diesel	2014.12	XXXX.XX	94SKV017, 94SKV074
1.6 HDi 90	66	90	1560	9HX (DV6ATED4)	Diesel	2008.04	XXXX.XX	94SKV010, 94SKV017, 94SKV063, 94SKV074
1.6 HDi 90	66	90	1560	9HF (DV6DTE)	Diesel	2010.07	XXXX.XX	94SKV074
1.6 HDi 92	68	92	1560	9HJ (DV6DTE)	Diesel	2010.07	XXXX.XX	94SKV017, 94SKV074
C1 II								
1.0 VTi 68	51	69	998	CFB (1KR)	Petrol	2014.04	XXXX.XX	94SKV017
1.2 VTi 82	60	82	1199	HMT (EB2D)	Petrol	2014.04	XXXX.XX	94SKV017
C2 (JM_)								
1.1	44	60	1124	HFX (TU1JP)	Petrol	2003.09	XXXX.XX	95SKV003, 95SKV052, 95SKV053
1.4 16V	65	90	1360	KFU (ET3J4)	Petrol	2006.06	XXXX.XX	95SKV003, 95SKV052, 95SKV053
1.4 HDi	50	68	1398	8HX (DV4TD); 8HZ (DV4TD)	Diesel	2003.09	XXXX.XX	95SKV003, 95SKV052, 95SKV053
1.4	54	73	1360	KFV (TU3JP)	Petrol	2003.09	XXXX.XX	95SKV003, 95SKV052, 95SKV053
1.4	55	75	1360	KFV (TU3JP)	Petrol	2006.10	XXXX.XX	95SKV003, 95SKV052, 95SKV053

MAKE & MODEL	KW	HP	CC	ENGINE CODE	FUEL	FROM	TO	SKV PART NO.
1.6 HDi	80	109	1560	9HZ (DV6TED4)	Diesel	2005.09	XXXX.XX	95SKV003, 95SKV052, 95SKV053
1.6 VTS	90	122	1587	NFS (TU5JP4S)	Petrol	2005.01	XXXX.XX	95SKV003, 95SKV052, 95SKV053
1.6	80	109	1587	NFU (TU5JP4)	Petrol	2003.09	XXXX.XX	95SKV003, 95SKV052, 95SKV053
C2 ENTERPRISE								
1.4 HDi	50	68	1398	8HX (DV4TD)	Diesel	2009.04	XXXX.XX	95SKV003, 95SKV052, 95SKV053
C3 I (FC_)								
1.1 i	44	60	1124	HFX (TU1JP); HFX (TU1A)	Petrol	2002.02	XXXX.XX	94SKV012, 95SKV003, 95SKV052, 95SKV053
1.4 16V HDi	66	90	1398	8HY (DV4TED4)	Diesel	2002.02	XXXX.XX	95SKV003, 95SKV052, 95SKV053
1.4 16V	65	88	1360	KFU (ET3J4)	Petrol	2003.12	XXXX.XX	95SKV003, 95SKV052, 95SKV053
1.4 HDi	50	68	1398	8HX (DV4TD); 8HZ (DV4TD)	Diesel	2002.02	XXXX.XX	95SKV003, 95SKV052, 95SKV053
1.4 HDi	55	75	1398	8HX (DV4TD)	Diesel	2005.05	XXXX.XX	95SKV003, 95SKV052, 95SKV053
1.4 i Bivalent	54	73	1360	KFV (TU3JP)		2002.02	XXXX.XX	94SKV012, 95SKV003, 95SKV052, 95SKV053
1.4 i	54	73	1360	KFV (TU3JP); KFV (TU3A)	Petrol	2002.02	XXXX.XX	94SKV012, 95SKV003, 95SKV052, 95SKV053
1.6 16V HDi	80	109	1560	9HZ (DV6TED4)	Diesel	2005.09	XXXX.XX	95SKV003, 95SKV052, 95SKV053
1.6 16V HDi	66	90	1560	9HX (DV6ATED4)	Diesel	2005.10	XXXX.XX	95SKV003, 95SKV052, 95SKV053
1.6 16V	80	109	1587	NFU (TU5JP4)	Petrol	2002.02	XXXX.XX	94SKV012, 95SKV003, 95SKV052, 95SKV053
1.6 16V	81	110	1587	NFU (TU5JP4)	Petrol	2003.05	2005.09	94SKV012, 95SKV003, 95SKV052, 95SKV053
1.6 Bioflex	83	113	1587	NFU (TU5JP4)		2005.06	XXXX.XX	95SKV003, 95SKV053
C3 I (FC_, FN_)								
1.1 LPG	44	60	1124	HFX (TU1A)		2006.06	2009.12	95SKV052, 95SKV053
1.4 BiFuel	54	73	1360	KFV (TU3JP)		2008.09	2009.12	95SKV052, 95SKV053
C3 II								
1.0 VTi 68	50	68	999	ZMZ (EB0)	Petrol	2012.08	XXXX.XX	94SKV008
1.1 BiFuel	44	60	1124	HFX (TU1A)		2010.11	XXXX.XX	94SKV008, 94SKV012, 95SKV053
1.1	44	60	1124	HFX (TU1JP)	Petrol	2009.11	XXXX.XX	94SKV008, 95SKV003, 95SKV052, 95SKV053
1.2 THP 110	81	110	1199	HNZ (EB2DT)	Petrol	2014.10	XXXX.XX	94SKV008
1.2 VTi 82	60	82	1199	HMZ (EB2F)	Petrol	2012.06	XXXX.XX	94SKV008
1.4 HDi 70	50	68	1398	8HZ (DV4TD); 8HR (DV4C)	Diesel	2009.11	XXXX.XX	94SKV008, 95SKV003, 95SKV052, 95SKV053
1.4 LPG	54	73	1360	KFT (TU3A)		2010.07	XXXX.XX	95SKV053
1.4 LPG	70	95	1397	8FN (EP3)		2013.06	XXXX.XX	94SKV008, 95SKV053
1.4 VTi 95	70	95	1397	8FP (EP3)	Petrol	2009.11	XXXX.XX	94SKV008, 95SKV003, 95SKV052, 95SKV053
1.4 VTi	72	98	1397	8FR (EP3)	Petrol	2009.11	XXXX.XX	95SKV003, 95SKV053
1.4	54	73	1360	KFV (TU3A); KFT (TU3A)	Petrol	2009.11	XXXX.XX	94SKV008, 95SKV003, 95SKV052, 95SKV053
1.6 BlueHDi 100	73	99	1560	BHY (DV6FD)	Diesel	2014.07	XXXX.XX	94SKV008

MAKE & MODEL	KW	HP	CC	ENGINE CODE	FUEL	FROM	TO	SKV PART NO.
--------------	----	----	----	-------------	------	------	----	--------------

1.6 BlueHDi 75	55	75	1560	BHW (DV6FE); 9HK (DV6ETEDM)	Diesel	2015.04	XXXX.XX	94SKV008
1.6 HDi 110	82	112	1560	9HR (DV6C)	Diesel	2009.11	XXXX.XX	94SKV008, 95SKV003, 95SKV052, 95SKV053
1.6 HDi 115	84	114	1560	9HD (DV6C)	Diesel	2012.09	XXXX.XX	94SKV008
1.6 HDi 90	66	90	1560	9HX (DV6ATED4)	Diesel	2009.11	XXXX.XX	94SKV008, 95SKV003, 95SKV052, 95SKV053
1.6 HDi	68	92	1560	9HP (DV6DTE); 9HJ (DV6DTEEDM)	Diesel	2009.11	XXXX.XX	94SKV008, 95SKV003, 95SKV052, 95SKV053
1.6 VTi 120	88	120	1598	5FS (EP6C)	Petrol	2009.11	XXXX.XX	94SKV008, 95SKV003, 95SKV052, 95SKV053

C3 Picasso

1.2 THP 110	81	110	1199	HNZ (EB2DT)	Petrol	2015.01	XXXX.XX	94SKV063
1.4 VTi 95 LPG	70	95	1397	8FN (EP3)		2012.01	XXXX.XX	94SKV063
1.4 VTi 95	70	95	1397	8FS (EP3); 8FP (EP3); 8FN (EP3)	Petrol	2009.02	XXXX.XX	94SKV063, 95SKV053
1.6 BlueHDi 100	73	99	1560	BHY (DV6FD)	Diesel	2015.01	XXXX.XX	94SKV063
1.6 HDI 90	68	92	1560	9HP (DV6DTE)	Diesel	2010.07	XXXX.XX	94SKV063, 95SKV053
1.6 HDi 110	82	112	1560	9HR (DV6C)	Diesel	2010.05	XXXX.XX	94SKV063, 95SKV053
1.6 HDi 115	84	114	1560	9HD (DV6C)	Diesel	2013.01	XXXX.XX	94SKV063
1.6 HDi	80	109	1560	9HZ (DV6TED4)	Diesel	2009.02	XXXX.XX	94SKV063, 95SKV053
1.6 HDi	66	90	1560	9HX (DV6ATED4)	Diesel	2009.02	XXXX.XX	94SKV063, 95SKV053
1.6 VTRi	84	114	1598	5FP (EP6)	Petrol	2009.07	XXXX.XX	94SKV063, 95SKV053
1.6 VTi 120	88	120	1598	5FW (EP6); 5FS (EP6C)	Petrol	2009.02	XXXX.XX	94SKV063, 95SKV053

C3 Pluriel (HB_)

1.4 HDi	50	68	1398	8HX (DV4TD)	Diesel	2004.04	XXXX.XX	95SKV003, 95SKV052, 95SKV053
1.4	54	73	1360	KFV (TU3JP)	Petrol	2003.05	XXXX.XX	95SKV003, 95SKV052, 95SKV053
1.4	55	75	1360	KFV (TU3A)	Petrol	2003.07	XXXX.XX	95SKV053
1.6	80	109	1587	NFU (TU5JP4)	Petrol	2003.05	XXXX.XX	95SKV003, 95SKV052, 95SKV053

C4 AIRCROSS

1.6 HDi 115 AWC	84	114	1560	9HL (DV6C)	Diesel	2012.05	XXXX.XX	95SKV050
1.6 HDi 115	84	114	1560	9HD (DV6C)	Diesel	2012.04	XXXX.XX	95SKV050
1.6	86	117	1590	4A92	Petrol	2012.04	XXXX.XX	95SKV050
1.8 HDi 150 AWC	110	150	1798	4N13	Diesel	2012.04	XXXX.XX	95SKV050
1.8 HDi 150	110	150	1798	4N13	Diesel	2012.04	XXXX.XX	95SKV050

C4 CACTUS

1.2 PureTech 130	96	131	1199	HNY (EB2DTS)	Petrol	2017.11	XXXX.XX	95SKV050
1.2 THP 110	81	110	1199	HNZ (EB2DT)	Petrol	2014.09	XXXX.XX	95SKV050
1.2 VTi 75	55	75	1199	HMU (EB2D)	Petrol	2014.09	XXXX.XX	95SKV050
1.2 VTi 82	60	82	1199	HMZ (EB2F)	Petrol	2014.09	XXXX.XX	95SKV050
1.6 BlueHDi 100	73	99	1560	BHY (DV6FD)	Diesel	2014.09	XXXX.XX	95SKV050
1.6 HDi 90	68	92	1560	9HP (DV6DTE); 9HJ (DV6DTEEDM); 9HP (DV6D)	Diesel	2014.09	XXXX.XX	95SKV050

C4 Coupe

1.6 THP	103	140	1598	5FT (EP6DT)	Petrol	2008.06	2011.07	94SKV074
---------	-----	-----	------	-------------	--------	---------	---------	----------

MAKE & MODEL	KW	HP	CC	ENGINE CODE	FUEL	FROM	TO	SKV PART NO.
--------------	----	----	----	-------------	------	------	----	--------------

C4 Coupe (LA_)

1.4 16V	65	88	1360	KFU (ET3J4)	Petrol	2004.11	2011.07	94SKV008, 94SKV010, 94SKV019, 94SKV074, 95SKV050
1.6 16V	80	109	1587	NFU (TU5JP4)	Petrol	2004.11	2011.07	94SKV008, 94SKV010, 94SKV019, 94SKV074, 95SKV050
1.6 HDi	80	109	1560	9HZ (DV6TED4); 9HY (DV6TED4)	Diesel	2004.11	2011.07	94SKV008, 94SKV010, 94SKV019, 94SKV074, 95SKV050
1.6 HDi	66	90	1560	9HX (DV6ATED4)	Diesel	2004.11	2011.07	94SKV008, 94SKV010, 94SKV019, 94SKV074, 95SKV050
1.6 THP 150	110	150	1598	5FX (EP6DT)	Petrol	2008.07	2011.07	94SKV008, 94SKV010, 94SKV019, 94SKV074, 95SKV050
1.6 VTi 120	88	120	1598	5FW (EP6)	Petrol	2008.07	2011.07	94SKV008, 94SKV010, 94SKV019, 94SKV074, 95SKV050
2.0 16V	100	136	1997	RFN (EW10J4)	Petrol	2004.11	2007.07	94SKV008, 94SKV010, 94SKV019, 94SKV074
2.0 16V	130	177	1997	RFK (EW10J45)	Petrol	2004.11	2010.12	94SKV008, 94SKV010, 94SKV074, 95SKV050
2.0 HDi	100	136	1997	RHR (DW10BTED4)	Diesel	2004.11	2010.12	94SKV008, 94SKV010, 94SKV019, 94SKV074, 95SKV050
2.0 HDi	103	140	1997	RHF (DW10BTED4)	Diesel	2008.07	2011.07	94SKV008, 94SKV010, 94SKV019, 94SKV074, 95SKV050
2.0 VTR	103	140	1997	RFJ (EW10A)	Petrol	2006.10	2007.12	94SKV008, 94SKV010, 94SKV074

C4 Grand Picasso I (UA_)

1.6 16V	103	140	1598	5FT (EP6DT)	Petrol	2008.07	XXXX.XX	94SKV010, 94SKV019, 94SKV063, 95SKV050
1.6 16V	110	150	1598	5FX (EP6DT)	Petrol	2008.10	XXXX.XX	94SKV010, 94SKV063, 95SKV050
1.6 HDi 110	82	112	1560	9HR (DV6C); 9HL (DV6C)	Diesel	2010.09	XXXX.XX	94SKV010, 94SKV063, 94SKV088, 95SKV050
1.6 HDi	80	109	1560	9HZ (DV6TED4); 9HY (DV6TED4)	Diesel	2006.10	XXXX.XX	94SKV010, 94SKV019, 94SKV063, 94SKV088, 95SKV050
1.6 THP 155	115	156	1598	5FV (EP6CDT)	Petrol	2010.09	XXXX.XX	94SKV010, 94SKV063, 94SKV088, 95SKV050
1.6 VTi 120	88	120	1598	5FW (EP6)	Petrol	2008.07	XXXX.XX	94SKV010, 94SKV019, 94SKV063, 95SKV050
1.8 i 16V	92	125	1749	6FY (EW7A)	Petrol	2006.10	XXXX.XX	94SKV010, 94SKV019, 94SKV063, 94SKV088, 95SKV050
2.0 HDi 138	100	136	1997	RHJ (DW10BTED4); RHR (DW10BTED4)	Diesel	2006.10	XXXX.XX	94SKV010, 94SKV019, 94SKV063, 94SKV088, 95SKV050
2.0 HDi 150	110	150	1997	RHE (DW10CTED4)	Diesel	2009.07	XXXX.XX	94SKV010, 94SKV063, 94SKV088, 95SKV050
2.0 HDi 165	120	163	1997	RHH (DW10CTED4)	Diesel	2010.09	XXXX.XX	94SKV010, 94SKV063, 95SKV050
2.0 i 16V	103	140	1997	RFJ (EW10A)	Petrol	2006.10	XXXX.XX	94SKV010, 94SKV019, 94SKV063, 94SKV088, 95SKV050



MAKE & MODEL	KW	HP	CC	ENGINE CODE	FUEL	FROM	TO	SKV PART NO.
--------------	----	----	----	-------------	------	------	----	--------------

2.0 i 16V 105 143 1997 RFJ (EW10A) Petrol 2010.01 XXXX.XX 94SKV063

C4 Grand Picasso II

1.2 THP 130	96	130	1199	HNY (EB2DTS)	Petrol	2014.04	XXXX.XX	95SKV050
1.6 BlueHDi 100	73	99	1560	BHY (DV6FD)	Diesel	2015.01	XXXX.XX	95SKV050
1.6 BlueHDi 120	88	120	1560	BHZ (DV6FC)	Diesel	2014.07	XXXX.XX	95SKV050
1.6 HDi / BlueHDi 115	85	115	1560	9HC (DV6C); BHX (DV6FC)	Diesel	2013.09	XXXX.XX	95SKV050
1.6 HDi 90	68	92	1560	9HP (DV6DTE)	Diesel	2013.09	XXXX.XX	95SKV050
1.6 THP 150	110	150	1598	5FX (EP6DT)	Petrol	2014.09	XXXX.XX	95SKV050
1.6 THP 155	115	156	1598	5FV (EP6CDT)	Petrol	2013.09	XXXX.XX	95SKV050
1.6 THP 165	121	165	1598	5GZ (EP6FDT)	Petrol	2014.07	XXXX.XX	95SKV050
1.6 VTi 120	88	120	1598	5FS (EP6C)	Petrol	2013.09	XXXX.XX	95SKV050
2.0 BlueHDi 135	100	136	1997	AHV (DW10FD); RHD (DW10CB)	Diesel	2013.09	XXXX.XX	95SKV050
2.0 BlueHDi 150	110	150	1997	AHX (DW10FD)	Diesel	2013.09	XXXX.XX	95SKV050

C4 I (LC)

1.4 16V	65	88	1360	KFU (ET3J4)	Petrol	2004.11	2011.07	94SKV008, 94SKV010, 94SKV017, 94SKV019, 94SKV074, 95SKV050
1.6 16V Bio-Flex	80	109	1587	NFU (TU5JP4)		2007.09	2008.07	94SKV008, 94SKV010, 94SKV017, 94SKV019, 94SKV074
1.6 16V	80	109	1587	NFU (TU5JP4)	Petrol	2004.11	2011.07	94SKV008, 94SKV010, 94SKV017, 94SKV019, 94SKV074, 95SKV050
1.6 HDi	80	109	1560	9HZ (DV6TED4); 9HY (DV6TED4)	Diesel	2004.11	2011.07	94SKV008, 94SKV010, 94SKV017, 94SKV019, 94SKV074, 95SKV050
1.6 HDi	66	90	1560	9HX (DV6ATED4)	Diesel	2004.11	2011.07	94SKV008, 94SKV010, 94SKV017, 94SKV019, 94SKV074, 95SKV050
1.6 THP 140	103	140	1598	5FT (EP6DT)	Petrol	2008.07	2011.07	94SKV008, 94SKV010, 94SKV017, 94SKV019, 94SKV074, 95SKV050
1.6 THP 150	110	150	1598	5FX (EP6DT)	Petrol	2008.07	2011.07	94SKV008, 94SKV010, 94SKV017, 94SKV019, 94SKV074, 95SKV050
1.6 VTi 120	88	120	1598	5FW (EP6)	Petrol	2008.07	2011.07	94SKV008, 94SKV010, 94SKV017, 94SKV019, 94SKV074, 95SKV050
2.0 16V	100	136	1997	RFN (EW10J4)	Petrol	2004.11	2007.07	94SKV008, 94SKV010, 94SKV017, 94SKV019, 94SKV074
2.0 16V	130	177	1997	RFK (EW10J4S)	Petrol	2004.11	2008.07	94SKV008, 94SKV017, 94SKV074
2.0 16V	103	140	1997	RFJ (EW10A)	Petrol	2004.11	2011.07	94SKV008, 94SKV010, 94SKV017, 94SKV019, 94SKV074, 95SKV050
2.0 16V	105	143	1997	RFJ (EW10A)	Petrol	2006.09	2009.07	94SKV017, 94SKV074, 95SKV050
2.0 HDi	100	136	1997	RHR (DW10BTED4)	Diesel	2004.11	2011.07	94SKV008, 94SKV010, 94SKV017, 94SKV019, 94SKV074, 95SKV050
2.0 HDi	81	110	1997	RHZ (DW10ATED)	Diesel	2007.04	2008.07	94SKV017, 94SKV074
2.0 HDi	103	140	1997	RHF (DW10BTED4)	Diesel	2008.07	2011.07	94SKV008, 94SKV010, 94SKV017, 94SKV019, 94SKV074, 95SKV050

Blower resistor | Gebläsewiderstand
 Резистор вентилятора | Резистор дмучапы

MAKE & MODEL	KW	HP	CC	ENGINE CODE	FUEL	FROM	TO	SKV PART NO.
--------------	----	----	----	-------------	------	------	----	--------------

C4 II (B7)

1.2 THP 110	81	110	1199	HNZ (EB2DT)	Petrol	2015.02	XXXX.XX	94SKV017, 95SKV050, 95SKV051
1.2 THP 130	96	130	1199	HNY (EB2DTS)	Petrol	2014.04	XXXX.XX	94SKV017, 95SKV050, 95SKV051
1.4 VTi 95	70	95	1397	8FP (EP3)	Petrol	2009.11	XXXX.XX	94SKV017, 95SKV050, 95SKV051
1.6 BlueHDi 100	73	99	1560	BHY (DV6FD)	Diesel	2014.07	XXXX.XX	94SKV017, 95SKV050, 95SKV051
1.6 BlueHDi 115	85	115	1560	BHX (DV6FC)	Diesel	2014.08	XXXX.XX	94SKV017, 95SKV050, 95SKV051
1.6 BlueHDi 120	88	120	1560	BHZ (DV6FC)	Diesel	2015.02	XXXX.XX	94SKV017, 95SKV050, 95SKV051
1.6 HDi 110	82	112	1560	9HR (DV6C)	Diesel	2009.11	XXXX.XX	94SKV017, 95SKV050, 95SKV051
1.6 HDi 115	84	114	1560	9HR (DV6C); 9HD (DV6C)	Diesel	2012.07	XXXX.XX	94SKV017, 95SKV050, 95SKV051
1.6 HDi 90	68	92	1560	9HP (DV6DTE); 9HJ (DV6DTE)DM	Diesel	2009.11	XXXX.XX	94SKV017, 95SKV050, 95SKV051
1.6 THP 155	115	156	1598	5FV (EP6CDT)	Petrol	2009.11	XXXX.XX	94SKV017, 95SKV050, 95SKV051
1.6 VTi 120 LPG	88	120	1598	5FS (EP6C)		2011.09	XXXX.XX	94SKV017, 95SKV050, 95SKV051
1.6 VTi 120	88	120	1598	5FS (EP6C)	Petrol	2009.11	XXXX.XX	94SKV017, 95SKV050, 95SKV051
2.0 HDi / BlueHDi 150	110	150	1997	RHE (DW10CTED4); AHR (DW10FD)	Diesel	2009.11	XXXX.XX	94SKV017, 95SKV050, 95SKV051

C4 Picasso I (UD_)

1.6 16V	110	150	1598	5FX (EP6DT)	Petrol	2008.07	2013.08	94SKV010, 94SKV017, 94SKV063, 94SKV074, 95SKV050
1.6 HDi 110	82	112	1560	9HR (DV6C)	Diesel	2010.09	2013.08	94SKV010, 94SKV017, 94SKV063, 94SKV074, 94SKV088, 95SKV050
1.6 HDi	80	109	1560	9HZ (DV6TED4); 9HY (DV6TED4)	Diesel	2007.02	2013.08	94SKV010, 94SKV017, 94SKV063, 94SKV074, 94SKV088, 95SKV050
1.6 THP 140	103	140	1598	5FT (EP6DT)	Petrol	2008.07	2013.08	94SKV010, 94SKV017, 94SKV063, 94SKV074, 95SKV050
1.6 THP 155	115	156	1598	5FV (EP6CDT)	Petrol	2010.09	2013.08	94SKV010, 94SKV017, 94SKV063, 94SKV074, 94SKV088, 95SKV050
1.6 VTi 120	88	120	1598	5FW (EP6)	Petrol	2008.07	2013.08	94SKV010, 94SKV017, 94SKV063, 94SKV074, 95SKV050
1.8 Bifuel	92	125	1749	6FY (EW7A)		2009.01	2012.10	94SKV017, 94SKV063, 94SKV074, 95SKV050
1.8 i 16V	92	125	1749	6FY (EW7A)	Petrol	2007.02	2011.12	94SKV010, 94SKV017, 94SKV063, 94SKV074, 94SKV088, 95SKV050
2.0 HDi 138	100	136	1997	RHJ (DW10BTED4); RHR (DW10BTED4)	Diesel	2006.10	2013.08	94SKV010, 94SKV017, 94SKV063, 94SKV074, 94SKV088, 95SKV050
2.0 HDi 150	110	150	1997	RHE (DW10CTED4)	Diesel	2009.07	2013.08	94SKV010, 94SKV017, 94SKV063, 94SKV074, 94SKV088, 95SKV050

MAKE & MODEL	KW	HP	CC	ENGINE CODE	FUEL	FROM	TO	SKV PART NO.
2.0 HDi 165	120	163	1997	RHH (DW10CTED4)	Diesel	2010.09	2013.08	94SKV010, 94SKV017, 94SKV063, 94SKV074, 95SKV050
2.0 i 16V	103	140	1997	RFJ (EW10A)	Petrol	2007.02	2013.08	94SKV010, 94SKV017, 94SKV063, 94SKV074, 94SKV088, 95SKV050
2.0 i 16V	105	143	1997	RFN (EW10J4)	Petrol	2008.05	2013.05	94SKV017, 94SKV063, 94SKV074

C4 Picasso II

1.2 THP 110	81	110	1199	HNZ (EB2DT)	Petrol	2016.04	XXXX.XX	94SKV017, 95SKV050
1.2 THP 130	96	130	1199	HNZ (EB2DTS)	Petrol	2014.04	XXXX.XX	94SKV017, 95SKV050
1.6 BlueHDi 100	73	99	1560	BHY (DV6FD)	Diesel	2014.12	XXXX.XX	94SKV017, 95SKV050
1.6 BlueHDi 120	88	120	1560	BHZ (DV6FC)	Diesel	2014.07	XXXX.XX	94SKV017, 95SKV050
1.6 HDi / BlueHDi 115	85	115	1560	9HC (DV6C); BHX (DV6FC)	Diesel	2013.02	XXXX.XX	94SKV017, 95SKV050
1.6 HDi 90	68	92	1560	9HP (DV6DTE)	Diesel	2013.02	XXXX.XX	94SKV017, 95SKV050
1.6 THP 150	110	150	1598	5FX (EP6DT)	Petrol	2014.09	XXXX.XX	95SKV050
1.6 THP 155	115	156	1598	5FV (EP6CDT)	Petrol	2013.02	XXXX.XX	95SKV050
1.6 THP 165	121	165	1598	5GZ (EP6FDT)	Petrol	2014.07	XXXX.XX	95SKV050
1.6 VTi 120	88	120	1598	5FS (EP6C)	Petrol	2013.02	XXXX.XX	95SKV050
2.0 BlueHDi 135	100	136	1997	AHV (DW10FD); RHD (DW10CB)	Diesel	2013.09	XXXX.XX	94SKV017, 95SKV050
2.0 BlueHDi 150	110	150	1997	AHX (DW10FD); AHR (DW10FD); AHE (DW10FD)	Diesel	2013.09	XXXX.XX	94SKV017, 95SKV050

C4 Saloon

1.6 16V	80	109	1587	NFU (TU5JP4)	Petrol	2006.07	2011.07	94SKV008, 94SKV010, 94SKV019, 95SKV050
1.6 HDi	80	109	1560	9HZ (DV6TED4); 9HY (DV6TED4)	Diesel	2006.07	2011.07	94SKV008, 94SKV010, 94SKV019, 95SKV050
1.6	85	116	1587		Petrol	2013.01	XXXX.XX	95SKV050
1.6	88	120	1598		Petrol	2013.01	XXXX.XX	95SKV050
1.6	110	150	1598		Petrol	2013.01	XXXX.XX	95SKV050
2.0 16V	103	140	1997	RFJ (EW10A)	Petrol	2006.07	XXXX.XX	94SKV008, 94SKV010, 94SKV019

C5 I (DC_)

1.8 16V (DC6FZB, DC6FZE)	85	115	1749	6FZ (EW7J4)	Petrol	2001.03	2004.08	94SKV013, 94SKV084, 95SKV003
2.0 16V (DCRFNC, DCRFNF)	100	136	1997	RFN (EW10J4)	Petrol	2001.03	2004.08	94SKV013, 94SKV084, 95SKV003
2.0 16V HPi (DCRLZB)	103	140	1997	RLZ (EW10D)	Petrol	2001.03	2004.08	94SKV013, 94SKV084, 95SKV003
2.0 HDi (DCRHYB)	66	90	1997	RHY (DW10TD)	Diesel	2001.03	2004.08	94SKV013, 94SKV084, 95SKV003
2.0 HDi (DCRHZB, DCRHZE)	80	109	1997	RHZ (DW10ATED)	Diesel	2001.03	2004.08	94SKV013, 94SKV084, 95SKV003
2.0 HDi	79	107	1997	RHZ (DW10ATED); RHS (DW10ATED)	Diesel	2001.03	2004.08	94SKV013, 95SKV003
2.2 HDi (DC4HXB, DC4HXE)	98	133	2179	4HX (DW12TED4/FAP)	Diesel	2001.03	2004.08	94SKV013, 94SKV084, 95SKV003
3.0 V6 (DCXFXC, DCXFXF)	152	207	2946	XFZ (ES9J4S)	Petrol	2001.03	2004.08	94SKV013, 94SKV084, 95SKV003

C5 I Break (DE_)

1.8 16V (DE6FZB, DE6FZE)	85	115	1749	6FZ (EW7J4)	Petrol	2001.06	2004.08	94SKV013, 94SKV084, 95SKV003
--------------------------	----	-----	------	-------------	--------	---------	---------	------------------------------

MAKE & MODEL	KW	HP	CC	ENGINE CODE	FUEL	FROM	TO	SKV PART NO.
2.0 16V (DERFNF, DERFNC, RERFNC)	100	136	1997	RFN (EW10J4)	Petrol	2001.06	2004.08	94SKV013, 94SKV084, 95SKV003
2.0 16V HPI (DERLZB)	103	140	1997	RLZ (EW10D)	Petrol	2001.06	2004.08	94SKV013, 94SKV084, 95SKV003
2.0 HDi (DERHSB, DERHSE)	79	107	1997	RHZ (DW10ATED); RHS (DW10ATED)	Diesel	2001.06	2004.08	94SKV013, 94SKV084, 95SKV003
2.0 HDi (DERHYB)	66	90	1997	RHY (DW10TD)	Diesel	2001.06	2004.08	94SKV013, 94SKV084, 95SKV003
2.0 HDi	80	109	1997	RHZ (DW10ATED)	Diesel	2001.06	2004.08	94SKV013, 94SKV084, 95SKV003
2.2 HDi (DE4HXB, DE4HXE)	98	133	2179	4HX (DW12TED4/FAP)	Diesel	2001.06	2004.08	94SKV013, 94SKV084, 95SKV003
3.0 Carlsson	173	235	2946	XFJ (ES9J4S)	Petrol	2003.09	2004.08	95SKV003
3.0 V6 (DEXFXC, DEXFXF)	152	207	2946	XFJ (ES9J4S)	Petrol	2001.06	2004.08	94SKV013, 94SKV084, 95SKV003

C5 II (RC_)

1.6 HDi (RC8HZB)	80	109	1560	9HZ (DV6TED4); 9HY (DV6TED4)	Diesel	2004.09	XXXX.XX	95SKV003
1.8 16V (RC6FZB)	85	116	1749	6FZ (EW7J4)	Petrol	2004.09	XXXX.XX	95SKV003
2.0 16V (RCRFJB, RCRFJC)	103	140	1997	RFJ (EW10A)	Petrol	2004.09	XXXX.XX	95SKV003
2.0 HDi (RCRHRH)	100	136	1997	RHR (DW10BTED4)	Diesel	2004.09	XXXX.XX	95SKV003
2.2 HDi (RC4HXE)	98	133	2179	4HX (DW12TED4/FAP)	Diesel	2004.09	XXXX.XX	95SKV003
2.2 HDi	125	170	2179	4HT (DW12BTED4)	Diesel	2006.04	XXXX.XX	95SKV003
2.2 HDi	120	163	2179	4HP (DW12BTED4); 4HR (DW12BTED4)	Diesel	2006.05	XXXX.XX	95SKV003
3.0 V6 (RCXFUF)	152	207	2946	XFJ (ES9J4S); XFU (ES9A)	Petrol	2004.09	XXXX.XX	95SKV003
3.0 V6	155	211	2946	XFV (ES9A)	Petrol	2004.10	2007.04	95SKV003

C5 II Break (RE_)

1.6 HDi (RE8HZB)	80	109	1560	9HZ (DV6TED4); 9HY (DV6TED4)	Diesel	2004.09	XXXX.XX	95SKV003
1.8 16V (RE6FZB)	85	116	1749	6FZ (EW7J4)	Petrol	2004.09	XXXX.XX	95SKV003
2.0 16V (RERFJB, RERFJC)	103	140	1997	RFJ (EW10A)	Petrol	2004.09	XXXX.XX	95SKV003
2.0 HDi (RERHRH)	100	136	1997	RHR (DW10BTED4)	Diesel	2004.09	XXXX.XX	95SKV003
2.2 HDi (RE4HXE)	98	133	2179	4HX (DW12TED4/FAP)	Diesel	2004.09	XXXX.XX	95SKV003
2.2 HDi	125	170	2179	4HT (DW12BTED4)	Diesel	2006.04	XXXX.XX	95SKV003
2.2 HDi	120	163	2179	4HP (DW12BTED4); 4HR (DW12BTED4)	Diesel	2006.05	XXXX.XX	95SKV003
3.0 V6 (REXFUF)	152	207	2946	XFU (ES9A)	Petrol	2004.09	XXXX.XX	95SKV003
3.0 V6	155	211	2946	XFU (ES9A)	Petrol	2004.10	2007.04	95SKV003
3.0	173	235	2946	XFJ (ES9J4S)	Petrol	2004.09	XXXX.XX	95SKV003

C5 III (RD_)

1.6 HDi 110	80	109	1560	9HZ (DV6TED4)	Diesel	2008.02	XXXX.XX	94SKV008
1.6 HDi 110	82	112	1560	9HR (DV6C); 9HL (DV6C)	Diesel	2010.07	XXXX.XX	94SKV008
1.6 HDi 115	84	114	1560	9HR (DV6C); 9HL (DV6C)	Diesel	2012.01	XXXX.XX	94SKV008
1.6 THP 150	110	150	1598	5FN (EP6CDT)	Petrol	2010.07	XXXX.XX	94SKV008
1.6 THP 155	115	156	1598	5FV (EP6CDT)	Petrol	2009.04	XXXX.XX	94SKV008
1.6 VTi 120	88	120	1598	5FS (EP6C)	Petrol	2010.07	XXXX.XX	94SKV008
1.8 16V	92	125	1749	6FY (EW7A)	Petrol	2008.02	XXXX.XX	94SKV008
2.0 16V BioFlex	103	140	1997	RFJ (EW10A)		2008.02	XXXX.XX	94SKV008
2.0 16V	103	140	1997	RFJ (EW10A)	Petrol	2008.02	XXXX.XX	94SKV008
2.0 HDi 140	103	140	1997	RHF (DW10BTED4)	Diesel	2009.04	XXXX.XX	94SKV008
2.0 HDi 150 / BlueHDi 150	110	150	1997	RHE (DW10CTED4); AHR (DW10FD)	Diesel	2009.04	XXXX.XX	94SKV008
2.0 HDi 165	120	163	1997	RHH (DW10CTED4)	Diesel	2009.04	XXXX.XX	94SKV008



MAKE & MODEL	KW	HP	CC	ENGINE CODE	FUEL	FROM	TO	SKV PART NO.
2.0 HDi 180	133	181	1997	AHW (DW10FC)	Diesel	2015.03	XXXX.XX	94SKV008
2.0 HDi	100	136	1997	RHR (DW10BTED4); RHF (DW10BTED4)	Diesel	2008.02	XXXX.XX	94SKV008
2.2 HDi 200	150	204	2179	4HL (DW12C)	Diesel	2010.07	XXXX.XX	94SKV008
2.2 HDi	125	170	2179	4HT (DW12BTED4)	Diesel	2008.02	XXXX.XX	94SKV008
2.7 HDi	150	204	2720	DT17ED4	Diesel	2008.02	XXXX.XX	94SKV008
3.0 HDi 240	177	241	2992	DT20C	Diesel	2009.04	XXXX.XX	94SKV008
3.0 V6	155	211	2946	XFU (ES9A); XFV (ES9A)	Petrol	2008.02	XXXX.XX	94SKV008

C5 III Break (TD_)

1.6 HDi 110	80	109	1560	9HZ (DV6TED4)	Diesel	2008.02	XXXX.XX	94SKV008
1.6 HDi 110	82	112	1560	9HR (DV6C); 9HL (DV6C)	Diesel	2010.07	XXXX.XX	94SKV008
1.6 HDi 115	84	114	1560	9HR (DV6C); 9HL (DV6C)	Diesel	2012.01	XXXX.XX	94SKV008
1.6 THP 150	110	150	1598	5FN (EP6CDT)	Petrol	2009.04	XXXX.XX	94SKV008
1.6 THP 155	115	156	1598	5FV (EP6CDT)	Petrol	2009.04	XXXX.XX	94SKV008
1.6 VTI 120	88	120	1598	5FS (EP6C)	Petrol	2010.07	XXXX.XX	94SKV008
1.8 16V	92	125	1749	6FY (EW7A)	Petrol	2008.02	XXXX.XX	94SKV008
2.0 16V BioFlex	103	140	1997	RFJ (EW10A)		2008.02	XXXX.XX	94SKV008
2.0 16V	103	140	1997	RFJ (EW10A)	Petrol	2008.02	XXXX.XX	94SKV008
2.0 HDi 140	103	140	1997	RHF (DW10BTED4)	Diesel	2009.04	XXXX.XX	94SKV008
2.0 HDi 150 / BlueHdi 150	110	150	1997	RHE (DW10CTED4); AHR (DW10FD)	Diesel	2009.04	XXXX.XX	94SKV008
2.0 HDi 165	120	163	1997	RHH (DW10CTED4)	Diesel	2009.04	XXXX.XX	94SKV008
2.0 HDi 180	133	181	1997	AHW (DW10FC)	Diesel	2015.03	XXXX.XX	94SKV008
2.0 HDi	100	136	1997	RHR (DW10BTED4)	Diesel	2008.02	XXXX.XX	94SKV008
2.2 HDi 165	120	163	2179	4HP (DW12BTED4)	Diesel	2008.02	XXXX.XX	94SKV008
2.2 HDi 200	150	204	2179	4HL (DW12C)	Diesel	2010.07	XXXX.XX	94SKV008
2.2 HDi	125	170	2179	4HT (DW12BTED4)	Diesel	2008.02	XXXX.XX	94SKV008
2.7 HDi	150	204	2720	DT17ED4; UHZ (DT17BTED4)	Diesel	2008.02	XXXX.XX	94SKV008
3.0 HDi 240	177	241	2992	DT20C	Diesel	2009.04	XXXX.XX	94SKV008
3.0 V6	155	211	2946	XFU (ES9A); XFV (ES9A)	Petrol	2008.02	XXXX.XX	94SKV008

C6 (TD_)

2.2 HDi	120	163	2179	4HP (DW12BTED4)	Diesel	2006.06	XXXX.XX	94SKV008
2.2 HDi	125	170	2179	4HT (DW12BTED4)	Diesel	2006.06	XXXX.XX	94SKV008
2.7 HDi	150	204	2720	DT17ED4; UHZ (DT17BTED4)	Diesel	2005.09	XXXX.XX	94SKV008
3.0 HDi	177	241	2992	DT20C	Diesel	2009.04	XXXX.XX	94SKV008
3.0 V6	155	211	2946	XFU (ES9J4S); XFV (ES9A)	Petrol	2005.09	XXXX.XX	94SKV008

C8 (EA_ EB_)

2.0 HDi 135	100	136	1997	RHR (DW10BTED4); RHD (DW10CTED4); RHD (DW10CB)	Diesel	2006.03	XXXX.XX	94SKV012
2.0 HDi 165	120	163	1997	RHH (DW10CTED4)	Diesel	2006.03	XXXX.XX	94SKV012
2.0 HDi	79	107	1997	RHT (DW10ATED4); RHM (DW10ATED4)	Diesel	2002.07	XXXX.XX	94SKV012
2.0	100	136	1997	RFN (EW10J4)	Petrol	2002.07	XXXX.XX	94SKV012
2.2 HDi	94	128	2179	4HW (DW12TED4)	Diesel	2002.07	XXXX.XX	94SKV012
2.2	116	158	2230	3FZ (EW12J4)	Petrol	2002.07	XXXX.XX	94SKV012
3.0 V6	150	204	2946	XFU (ES9J4S)	Petrol	2002.07	XXXX.XX	94SKV012

MAKE & MODEL	KW	HP	CC	ENGINE CODE	FUEL	FROM	TO	SKV PART NO.
--------------	----	----	----	-------------	------	------	----	--------------

DS3

1.2 THP 110	81	110	1199	HNZ (EB2DT)	Petrol	2014.10	2015.03	94SKV008
1.2 VTi 82	60	82	1199	HMZ (EB2F)	Petrol	2013.01	2015.03	94SKV008
1.4 HDi 70	50	68	1398	8HR (DV4C)	Diesel	2010.04	2015.07	94SKV008
1.4 VTi 95 LPG	70	95	1397	8FN (EP3)		2012.08	2015.07	94SKV008
1.4 VTi 95	70	95	1397	8FP (EP3)	Petrol	2010.04	2015.07	94SKV008
1.4 VTi 98	72	98	1397	8FR (EP3)	Petrol	2009.11	2015.07	94SKV008
1.6 BlueHDi 100	73	99	1560	BHY (DV6FD)	Diesel	2014.07	2015.07	94SKV008
1.6 BlueHDi 120	88	120	1560	BHZ (DV6FC)	Diesel	2013.10	2015.07	94SKV008
1.6 HDi 110	82	112	1560	9HR (DV6C)	Diesel	2009.11	2015.07	94SKV008
1.6 HDi 115	84	114	1560	9HL (DV6C); 9HD (DV6C)	Diesel	2012.08	2015.07	94SKV008
1.6 HDi 115	85	115	1560	BHX (DV6FC)	Diesel	2013.10	2015.07	94SKV008
1.6 HDi 90	68	92	1560	9HP (DV6DTE)	Diesel	2009.11	2015.07	94SKV008
1.6 Racing	149	203	1598	5FF (EP6DTS)	Petrol	2011.02	2015.07	94SKV008
1.6 Racing	152	207	1598	5FD (EP6DTS)	Petrol	2011.02	2015.07	94SKV008
1.6 THP 150	110	150	1598	5FX (EP6DT); 5FN (EP6CDT)	Petrol	2010.01	2015.07	94SKV008
1.6 THP 155	115	156	1598	5FR (EP6DT); 5FV (EP6CDT)	Petrol	2010.04	2015.07	94SKV008
1.6 VTi 120	88	120	1598	5FS (EP6C)	Petrol	2010.04	2015.07	94SKV008

DS3 Convertible

1.6 HDi 90	69	92	1560	9HP (DV6DTE)	Diesel	2013.01	2015.07	94SKV008
1.6 Racing	152	207	1598	5FD (EP6DTS)	Petrol	2014.03	2015.07	94SKV008
1.6 THP 150	110	150	1598	5FN (EP6CDT)	Petrol	2013.01	2015.07	94SKV008
1.6 THP 155	115	156	1598	5FV (EP6CDT)	Petrol	2013.01	2015.07	94SKV008
1.6 THP 165	121	165	1598	5GZ (EP6FDT)	Petrol	2014.10	2015.07	94SKV008
1.6 VTi 120	88	120	1598	5FS (EP6C)	Petrol	2013.01	2015.07	94SKV008

DS4

1.2 THP 130	96	130	1199	HNY (EB2DTS)	Petrol	2014.07	2015.07	94SKV017, 95SKV050, 95SKV051
1.6 BlueHDi 115	85	115	1560	BHX (DV6FC)	Diesel	2014.07	2015.07	94SKV017, 95SKV050, 95SKV051
1.6 BlueHDi 120	88	120	1560	BHZ (DV6FC)	Diesel	2014.07	2015.07	94SKV017, 95SKV050, 95SKV051
1.6 HDi 110	82	112	1560	9HR (DV6C)	Diesel	2011.04	2015.07	94SKV017, 95SKV050, 95SKV051
1.6 HDi 115	84	114	1560	9HL (DV6C); 9HD (DV6C)	Diesel	2012.08	2015.07	94SKV017, 95SKV050, 95SKV051
1.6 HDi 90	68	92	1560	9HP (DV6DTE)	Diesel	2011.05	2015.07	94SKV017, 95SKV050, 95SKV051
1.6 THP 155	115	156	1598	5FV (EP6CDT)	Petrol	2011.04	2015.07	94SKV017, 95SKV050, 95SKV051
1.6 THP 160	120	163	1598	5FM (EP6DT)	Petrol	2012.04	2015.07	94SKV017, 95SKV050, 95SKV051
1.6 THP 165	121	165	1598	5FM (EP6DT); 5GZ (EP6FDT)	Petrol	2012.01	2015.07	94SKV017, 95SKV050, 95SKV051
1.6 THP 200	147	200	1598	5FU (EP6DTX)	Petrol	2011.04	2015.07	94SKV017, 95SKV050, 95SKV051
1.6 VTi 120	88	120	1598	5FS (EP6C)	Petrol	2011.04	2015.07	94SKV017, 95SKV050, 95SKV051
2.0 BlueHDi 150	110	150	1997	AHX (DW10FD)	Diesel	2014.07	2015.07	94SKV017, 95SKV050, 95SKV051
2.0 BlueHDi 180	133	180	1997	AHW (DW10FC)	Diesel	2014.07	2015.07	94SKV017, 95SKV050, 95SKV051

MAKE & MODEL	KW	HP	CC	ENGINE CODE	FUEL	FROM	TO	SKV PART NO.
2.0 HDi / BlueHDi 135	100	136	1997	AHV (DW10FD); RHD (DW10CTED4); AHS (DW10FD); RHD (DW10CB)	Diesel	2011.09	2015.07	94SKV017, 95SKV050, 95SKV051
2.0 HDi 165	120	163	1997	RHH (DW10CTED4)	Diesel	2011.04	2015.07	94SKV017, 95SKV050, 95SKV051

DS5

1.6 BlueHDi 120	88	120	1560	BHZ (DV6FC)	Diesel	2014.07	2015.07	94SKV074, 94SKV091
1.6 HDi 110	82	112	1560	9HR (DV6C)	Diesel	2011.11	2015.07	94SKV074, 94SKV091
1.6 HDi 115	84	114	1560	9HD (DV6C)	Diesel	2012.06	2015.07	94SKV074, 94SKV091
1.6 HDi	85	115	1560	BHX (DV6FC)	Diesel	2013.11	2015.07	94SKV074, 94SKV091
1.6 THP 150	110	150	1598	5FE (EP6CDTMD)	Petrol	2011.11	2015.07	94SKV017, 94SKV074, 94SKV091
1.6 THP 155	115	156	1598	5FV (EP6CDT)	Petrol	2011.11	2015.07	94SKV074, 94SKV091
1.6 THP 165 Hybrid	121	165	1598	5GZ (EP6FDT)		2012.06	2015.07	94SKV017, 94SKV074, 94SKV091
1.6 THP 165	121	165	1598	5FM (EP6DT); 5GZ (EP6FDT)	Petrol	2012.01	2015.07	94SKV017, 94SKV074, 94SKV091
1.6 THP 200	147	200	1598	5FU (EP6DTX)	Petrol	2011.11	2015.07	94SKV074, 94SKV091
2.0 BlueHDi 150	110	150	1997	AHX (DW10FD)	Diesel	2014.07	2015.07	94SKV017, 94SKV074, 94SKV091
2.0 BlueHDi 180	133	180	1997	AHW (DW10FC)	Diesel	2013.08	2015.07	94SKV074, 94SKV091
2.0 HDi 135	100	136	1997	RHD (DW10CB)	Diesel	2011.11	2015.07	94SKV074, 94SKV091
2.0 HDi 165 Hybrid4 4x4	120	163	1997	RHC (DW10CTED4)		2011.12	2015.07	94SKV017, 94SKV074, 94SKV091
2.0 HDi 165	120	163	1997	RHH (DW10CTED4)	Diesel	2011.11	2015.07	94SKV074, 94SKV091
2.0 HDi 200 Hybrid4	147	200	1997			2011.12	2015.07	94SKV017, 94SKV074, 94SKV091

EVASION (22, U6)

1.8	76	103	1761		Petrol	1996.02	1996.12	94SKV016, 95SKV024
1.8	73	99	1761	LFZ (XU7JP)	Petrol	1997.05	2002.07	94SKV016, 95SKV024
1.9 TD	66	90	1905	DHX (XUD9TF/BTF); D8B (XUD9TF)	Diesel	1994.11	2002.07	94SKV016
1.9 TD	68	92	1905	D8B (XUD9TF)	Diesel	1995.10	1998.12	94SKV016, 95SKV024
2.0 16V	97	132	1998	RFV (XU10J4R)	Petrol	1998.05	2000.04	94SKV016, 95SKV024
2.0 16V	100	136	1997	RFN (EW10J4)	Petrol	2000.05	2002.07	94SKV016, 95SKV024
2.0 HDI 16V	80	109	1997	RHW (DW10ATED4)	Diesel	1999.09	2002.07	94SKV016, 95SKV024
2.0 HDI	80	109	1997	RHZ (DW10ATED)	Diesel	1999.08	2002.07	94SKV016, 95SKV024
2.0 Turbo C.T.	108	147	1998	RGX (XU10J2TE)	Petrol	1994.06	2002.07	94SKV016, 95SKV024
2.0	89	121	1998	RFU (XU10J2/C)	Petrol	1994.06	2002.07	94SKV016, 95SKV024
2.1 TD	80	109	2088	P8C (XUD11BTE)	Diesel	1996.05	2002.07	94SKV016, 95SKV024

JUMPER Box

2.0 BlueHDi 110	81	110	1997	AHM (DW10FUE)	Diesel	2016.04	XXXX.XX	94SKV018, 94SKV060, 95SKV038
2.0 BlueHDi 130	96	130	1997	AHN (DW10FUD)	Diesel	2016.04	XXXX.XX	94SKV018, 94SKV060, 95SKV038
2.0 BlueHDi 160 4x4	120	163	1997	AHP (DW10FUC)	Diesel	2016.04	XXXX.XX	94SKV018, 95SKV038
2.0 BlueHDi 160	120	163	1997	AHP (DW10FUC)	Diesel	2016.04	XXXX.XX	94SKV018, 94SKV060, 95SKV038
2.2 HDi 100	74	101	2198	4HV (P22DTE)	Diesel	2006.04	XXXX.XX	94SKV018, 94SKV060, 95SKV038
2.2 HDi 110	81	110	2198	4HG (P22DTE)	Diesel	2011.07	XXXX.XX	94SKV018, 95SKV038
2.2 HDi 120	88	120	2198	4HU (P22DTE)	Diesel	2006.04	XXXX.XX	94SKV018, 94SKV060, 95SKV038
2.2 HDi 130	96	130	2198	4HH (P22DTE)	Diesel	2011.07	XXXX.XX	94SKV018
2.2 HDi 150	110	150	2198	4HJ (P22DTE)	Diesel	2011.07	XXXX.XX	94SKV018
3.0 HDi 145	107	146	2999	F1CE3481N (F30DTE)	Diesel	2010.07	XXXX.XX	94SKV018

MAKE & MODEL	KW	HP	CC	ENGINE CODE	FUEL	FROM	TO	SKV PART NO.
3.0 HdI 155	115	156	2999	F1CE0481D (F30DT)	Diesel	2010.07	XXXX.XX	94SKV018, 94SKV060
3.0 HdI 160	116	157	2999	F1CE0481D (F30DT)	Diesel	2006.09	XXXX.XX	94SKV018
3.0 HdI 180	130	177	2999	F1CE3481E (F30DTE)	Diesel	2011.07	XXXX.XX	94SKV018, 94SKV060

JUMPER Box (230L)

1.9 D	51	69	1905	D9B (XUD9A/U)	Diesel	1994.02	2002.04	95SKV039
1.9 D	50	68	1905	DJY (XUD9A)	Diesel	1999.07	2002.04	95SKV039
1.9 TD	66	90	1905	DHX (XUD9TF/BTF)	Diesel	1994.03	2002.04	95SKV039
1.9 TD	68	92	1905	D8C (XUD9UTF)	Diesel	1994.03	2002.04	95SKV039
2.0 4x4	80	109	1998	RFW (XU10J2U)	Petrol	1996.10	2002.01	95SKV039
2.0 HDI	62	84	1997	RHV (DW10TD)	Diesel	2001.11	2002.04	95SKV039
2.0	80	109	1998	RFW (XU10J2U)	Petrol	1994.03	2002.04	95SKV039
2.5 D 4x4	63	86	2446	T9A (DJ5)	Diesel	2000.03	2002.04	95SKV039
2.5 DT 4x4	76	103	2446	THZ (DJ5T)	Diesel	1996.10	1997.08	95SKV039
2.5 D	63	86	2446	T9A (DJ5)	Diesel	1994.03	2002.04	95SKV039
2.5 TD	76	103	2446	T8A (DJ5T)	Diesel	1994.03	2002.04	95SKV039
2.5 TDi 4x4	79	107	2446	THX (DJ5TED)	Diesel	2000.03	2000.11	95SKV039
2.5 TDi	79	107	2446	THX (DJ5TED)	Diesel	1996.12	2000.11	95SKV039
2.8 HdI 4x4	94	128	2798	8140.43S	Diesel	2000.09	2002.04	95SKV039
2.8 HdI	94	128	2798	8140.43S	Diesel	2000.09	2002.04	95SKV039

JUMPER Box (244)

2.0 HdI	62	84	1997	RHV (DW10UTD)	Diesel	2002.04	XXXX.XX	95SKV012, 95SKV039
2.0 bivalent	81	110	1998	XU10J2		2003.02	XXXX.XX	95SKV012
2.0	81	110	1998	XU10J2	Petrol	2002.04	XXXX.XX	95SKV012, 95SKV039
2.2 HdI	74	101	2179	4HY (DW12UTED)	Diesel	2002.04	XXXX.XX	95SKV012, 95SKV039
2.8 HdI 4x4	94	128	2798	8140.43S	Diesel	2002.04	XXXX.XX	95SKV012, 95SKV039
2.8 HdI	94	128	2798	8140.43S	Diesel	2002.04	XXXX.XX	95SKV012, 95SKV039
2.8 HdI	107	146	2798	8140.43N	Diesel	2004.05	XXXX.XX	95SKV012

JUMPER Bus

2.0 BlueHdI 110	81	110	1997	AHM (DW10FUE)	Diesel	2015.07	XXXX.XX	94SKV018, 95SKV038
2.0 BlueHdI 130	96	130	1997	AHN (DW10FUD)	Diesel	2015.07	XXXX.XX	94SKV018, 95SKV038
2.0 BlueHdI 160	120	163	1997	AHP (DW10FUC)	Diesel	2015.07	XXXX.XX	94SKV018, 95SKV038
2.2 HdI 100	74	101	2198	4HV (P22DTE)	Diesel	2006.04	XXXX.XX	94SKV018, 94SKV060, 95SKV038
2.2 HdI 110	81	110	2198	4HG (P22DTE)	Diesel	2011.07	XXXX.XX	94SKV018
2.2 HdI 120	88	120	2198	4HU (P22DTE)	Diesel	2006.04	XXXX.XX	94SKV018, 94SKV060, 95SKV038
2.2 HdI 130	96	130	2198	4HH (P22DTE)	Diesel	2011.07	XXXX.XX	94SKV018
2.2 HdI 150	110	150	2198	4HJ (P22DTE)	Diesel	2011.07	XXXX.XX	94SKV018
3.0 HdI 155	115	157	2999	F1CE0481D (F30DT)	Diesel	2010.07	XXXX.XX	94SKV018, 94SKV060
3.0 HdI 160	116	157	2999	F1CE0481D (F30DT)	Diesel	2006.09	XXXX.XX	94SKV018
3.0 HdI 180	130	177	2999	F1CE3481E (F30DTE)	Diesel	2011.07	XXXX.XX	94SKV018

JUMPER Bus (230P)

1.9 D	51	69	1905	D9B (XUD9A/U)	Diesel	1999.01	2002.04	95SKV039
1.9 TD 4x4	68	92	1905	D8C (XUD9UTF)	Diesel	1996.08	2002.04	95SKV039
1.9 TD	68	92	1905	D8C (XUD9UTF)	Diesel	1994.02	2002.04	95SKV039
1.9 TD	66	90	1905	D8C (XUD9UTF)	Diesel	1994.08	2002.04	95SKV039
2.0 4x4	80	109	1998	RFW (XU10J2U)	Petrol	1996.08	2002.04	95SKV039
2.0	80	109	1998	RFW (XU10J2U)	Petrol	1994.02	2002.04	95SKV039
2.5 D 4x4	63	86	2446	T9A (DJ5)	Diesel	1996.08	2002.04	95SKV039
2.5 D	63	86	2446	T9A (DJ5)	Diesel	1994.08	2002.04	95SKV039
2.5 TD 4x4	76	103	2446	T8A (DJ5T)	Diesel	1996.08	2002.04	95SKV039
2.5 TDI 4x4	79	107	2446	THX (DJ5TED)	Diesel	1996.12	2000.11	95SKV039
2.5 TD	76	103	2446	T8A (DJ5T)	Diesel	1994.08	2002.04	95SKV039
2.5 TDi	79	107	2446	THX (DJ5TED)	Diesel	1996.12	2000.11	95SKV039
2.8 D	64	87	2798	8140.63 (F28D)	Diesel	1999.01	2002.02	95SKV039

MAKE & MODEL	KW	HP	CC	ENGINE CODE	FUEL	FROM	TO	SKV PART NO.
--------------	----	----	----	-------------	------	------	----	--------------

2.8 HDi 4x4	94	128	2798	8140.43S	Diesel	2000.09	2002.04	95SKV039
2.8 HDi	94	128	2798	8140.43S	Diesel	2000.09	2002.04	95SKV039

JUMPER Bus (244, Z_)

2.0 HDi	62	84	1997	RHV (DW10UTD)	Diesel	2002.04	XXXX.XX	95SKV012, 95SKV039
2.0 bivalent	81	110	1998	XU10J2		2003.02	XXXX.XX	95SKV012
2.0	81	110	1998	XU10J2	Petrol	2002.04	XXXX.XX	95SKV012, 95SKV039
2.2 HDi	74	101	2179	4HY (DW12UTED)	Diesel	2002.04	XXXX.XX	95SKV012, 95SKV039
2.8 HDi All-wheel Drive	94	128	2798	8140.43S	Diesel	2002.04	XXXX.XX	95SKV012, 95SKV039
2.8 HDi	94	128	2798	8140.43S	Diesel	2002.04	XXXX.XX	95SKV012, 95SKV039

JUMPER Platform/Chassis

2.0 BlueHDi 110	81	110	1997	AHM (DW10FUE)	Diesel	2016.04	XXXX.XX	94SKV018, 94SKV060, 95SKV038
2.0 BlueHDi 130 4x4	96	130	1997	AHN (DW10FUD)	Diesel	2016.04	XXXX.XX	94SKV018, 95SKV038
2.0 BlueHDi 130	96	130	1997	AHN (DW10FUD)	Diesel	2016.04	XXXX.XX	94SKV018, 94SKV060, 95SKV038
2.0 BlueHDi 160 4x4	120	163	1997	AHP (DW10FUC)	Diesel	2016.04	XXXX.XX	94SKV018, 95SKV038
2.0 BlueHDi 160	120	163	1997	AHP (DW10FUC)	Diesel	2016.04	XXXX.XX	94SKV018, 94SKV060, 95SKV038
2.2 HDi 100	74	101	2198	4HV (P22DTE)	Diesel	2006.04	XXXX.XX	94SKV018, 94SKV060, 95SKV038
2.2 HDi 110	81	110	2198	4HG (P22DTE)	Diesel	2011.07	XXXX.XX	94SKV018
2.2 HDi 120	88	120	2198	4HU (P22DTE)	Diesel	2006.04	XXXX.XX	94SKV018, 94SKV060, 95SKV038
2.2 HDi 130	96	130	2198	4HH (P22DTE)	Diesel	2011.07	XXXX.XX	94SKV018
2.2 HDi 150	110	150	2198	4HJ (P22DTE)	Diesel	2011.07	XXXX.XX	94SKV018
3.0 HDi 145	107	146	2999	F1CE3481N (F30DTE)	Diesel	2010.07	XXXX.XX	94SKV018
3.0 HDi 160	116	157	2999	F1CE0481D (F30DT)	Diesel	2006.09	XXXX.XX	94SKV018
3.0 HDi 180	130	177	2999	F1CE3481E (F30DTE)	Diesel	2011.07	XXXX.XX	94SKV018, 94SKV060

JUMPER Platform/Chassis (230)

1.9 TD	66	90	1905	DHX (XUD9TF/BTF)	Diesel	1994.03	2002.04	95SKV039
1.9 TD	68	92	1905	D8C (XUD9UTF)	Diesel	1994.03	2002.04	95SKV039
2.0	80	109	1998	RFW (XU10J2U)	Petrol	1994.03	2002.04	95SKV039
2.5 D 4x4	63	86	2446	T9A (DJ5)	Diesel	2000.03	2002.04	95SKV039
2.5 D	63	86	2446	T9A (DJ5)	Diesel	1994.03	2002.04	95SKV039
2.5 TD	76	103	2446	T8A (DJ5T)	Diesel	1994.03	2002.04	95SKV039
2.5 TDi 4x4	79	107	2446	THX (DJ5TED)	Diesel	2000.03	2002.04	95SKV039
2.5 TDi	79	107	2446	THX (DJ5TED)	Diesel	1996.12	2002.04	95SKV039
2.8 D	64	87	2798	8140.63 (F28D)	Diesel	1999.01	2002.02	95SKV039
2.8 HDi	94	128	2798	8140.43S	Diesel	2000.09	2002.04	95SKV039

JUMPER Platform/Chassis (244)

2.0 HDi	62	84	1997	RHV (DW10UTD)	Diesel	2002.04	XXXX.XX	95SKV012, 95SKV039
2.2 HDi	74	101	2179	4HY (DW12UTED)	Diesel	2002.02	2006.06	95SKV012, 95SKV039
2.2 HDi	74	101	2179	4HY (DW12UTED)	Diesel	2002.04	XXXX.XX	95SKV012, 95SKV039
2.8 HDi 4x4	94	128	2798	F28TDRC	Diesel	2002.02	2006.06	95SKV012, 95SKV039
2.8 HDi	94	128	2798	8140.43S	Diesel	2002.04	XXXX.XX	95SKV012, 95SKV039
2.8 HDi	107	146	2800	8140.43N	Diesel	2004.05	XXXX.XX	95SKV012

JUMPY

1.6 HDi 90 16V	66	90	1560	9HU (DV6UTED4)	Diesel	2007.01	XXXX.XX	94SKV017
1.6 HDi 90 8V	66	90	1560	9HM (DV6UC); 9HH (DV6DUM)	Diesel	2007.01	XXXX.XX	94SKV017
2.0 HDi 120	88	120	1997	RHK (DW10UTED4)	Diesel	2007.01	XXXX.XX	94SKV017
2.0 HDi 125	94	128	1997	AHZ (DW10CD)	Diesel	2011.07	XXXX.XX	94SKV012, 94SKV017
2.0 HDi 140	100	136	1997	RHR (DW10BTED4)	Diesel	2007.01	XXXX.XX	94SKV017
2.0 HDi 165	120	163	1997	RHH (DW10CTED4)	Diesel	2010.07	XXXX.XX	94SKV017



MAKE & MODEL	KW	HP	CC	ENGINE CODE	FUEL	FROM	TO	SKV PART NO.
--------------	----	----	----	-------------	------	------	----	--------------

2.0 HDi 95	72	98	1997	AHY (DW10CE)	Diesel	2011.07	XXXX.XX	94SKV012, 94SKV017
2.0 i	103	140	1997	RFH (EW10A)	Petrol	2007.01	XXXX.XX	94SKV017

JUMPY (U6U)

1.6	58	79	1581	220 A2.000; 1580 SPI	Petrol	1995.10	2000.08	94SKV016, 95SKV024
1.9 D 70	51	69	1868	WJZ (DW8); WJY (DW8B)	Diesel	1998.04	2003.11	94SKV016, 95SKV024
1.9 D	51	69	1905	D9B (XUD9A/U)	Diesel	1995.10	1998.08	94SKV016, 95SKV024
1.9 TD	66	90	1905	DHX (XUD9TF/BTF)	Diesel	1995.10	2000.08	94SKV016, 95SKV024
1.9 TD	68	92	1905	D8B (XUD9TF)	Diesel	1996.04	2003.11	94SKV016, 95SKV024
2.0 HDi 110	80	109	1997	RHW (DW10ATED4)	Diesel	2000.03	2006.10	94SKV016, 95SKV024
2.0 HDi 110	80	109	1997	RHZ (DW10ATED); RHZ (DW10CTED); RHZ (DW10BTED); RHZ (DW10CTED+); RHZ (DW10CTED+); RHZ (DW10BTED+)	Diesel	2000.03	2006.10	94SKV016, 95SKV024
2.0 HDi 95	69	94	1997	RHX (DW10BTED)	Diesel	1999.10	2006.10	94SKV016, 95SKV024
2.0 i 16V	102	138	1997	RFN (EW10J4)	Petrol	2000.03	2006.10	94SKV016, 95SKV024
2.0	100	136	1997	RFN (EW10J4)	Petrol	2000.04	2006.12	94SKV016, 95SKV024

JUMPY Box (BS_, BT_, BY_, BZ_)

1.6 i	58	79	1581	220 A2.000; 1580 SPI	Petrol	1995.10	2000.08	94SKV012, 94SKV016, 94SKV017, 95SKV024
1.9 D 70	51	69	1868	WJZ (DW8); WJY (DW8B)	Diesel	1998.04	2006.10	94SKV012, 94SKV016, 94SKV017, 95SKV024
1.9 DT	65	88	1905		Diesel	1995.10	2000.08	94SKV016, 94SKV017, 95SKV024
1.9 D	51	69	1905	D9B (XUD9A/U)	Diesel	1995.10	1998.08	94SKV016, 94SKV017, 95SKV024
1.9 TD	66	90	1905	DHX (XUD9TF/BTF)	Diesel	1995.10	2000.08	94SKV012, 94SKV016, 94SKV017, 95SKV024
2.0 HDi 110	80	109	1997	RHZ (DW10ATED); RHZ (DW10CTED); RHZ (DW10BTED); RHZ (DW10CTED+); RHZ (DW10CTED+); RHZ (DW10BTED+)	Diesel	2001.10	2006.10	94SKV012, 94SKV016, 94SKV017, 95SKV024
2.0 HDi 110	80	109	1997	RHW (DW10ATED4)	Diesel	2002.01	2006.10	94SKV012, 94SKV016, 94SKV017, 95SKV024
2.0 HDi 95	69	94	1997	RHX (DW10BTED)	Diesel	1999.10	2006.10	94SKV012, 94SKV016, 94SKV017, 95SKV024
2.0 i 16V	102	138	1997	RFN (EW10J4)	Petrol	2000.03	2006.10	94SKV012, 94SKV016, 94SKV017, 95SKV024
2.0	100	136	1997	RFN (EW10J4)	Petrol	2000.04	2006.10	94SKV017

JUMPY Platform/Chassis (BU_, BV_, BW_, BX_)

1.9 TD	68	92	1905	D8B (XUD9TF)	Diesel	1999.10	2006.10	94SKV016, 94SKV017, 95SKV024
2.0 HDi 110 16V	80	109	1997	RHW (DW10ATED4)	Diesel	2003.12	2006.10	94SKV016, 94SKV017, 95SKV024
2.0 HDi 110	80	109	1997	RHZ (DW10ATED); RHZ (DW10CTED); RHZ (DW10BTED); RHZ (DW10CTED+); RHZ (DW10CTED+); RHZ (DW10BTED+)	Diesel	2003.12	2006.10	94SKV016, 94SKV017, 95SKV024



MAKE & MODEL	KW	HP	CC	ENGINE CODE	FUEL	FROM	TO	SKV PART NO.
2.0 HDi 95	69	94	1997	RHX (DW10BTED)	Diesel	1999.10	2006.10	94SKV016, 94SKV017, 95SKV024
2.0	100	136	1997	RFN (EW10J4)	Petrol	2003.12	2006.10	94SKV016, 94SKV017, 95SKV024

SAXO (S0, S1)

1.0 X	33	45	954	CDZ (TU9M)	Petrol	1996.05	1998.11	95SKV071
1.0 X	37	50	954	CDZ (TU9M)	Petrol	1998.05	2003.06	95SKV071
1.1 X,SX	40	54	1124	HDZ (TU1M)	Petrol	1996.05	2003.09	95SKV071
1.1 X,SX	44	60	1124	HFX (TU1JP); HDZ (TU1M)	Petrol	1996.05	2003.09	95SKV071
1.4 VTS	55	75	1360	KFW (TU3JP); KFX (TU3JP)	Petrol	1996.05	2003.06	95SKV071
1.5 D	42	57	1527	VJZ (TUD5)	Diesel	1996.09	2001.06	95SKV071
1.5 D	40	54	1527	VJY (TUD5)	Diesel	1996.09	2003.09	95SKV071
1.5 D	43	58	1527	VJZ (TUD5)	Diesel	2001.07	2004.04	95SKV071
1.6 VTL,VTR	65	88	1587	NFZ (TU5JP)	Petrol	1996.05	2003.06	95SKV071
1.6 VTS	87	118	1587	NFX (TU5JP4)	Petrol	1996.06	2003.09	95SKV071
1.6 VTS	72	98	1587	NFT (TU5JP)	Petrol	2000.09	2003.09	95SKV071

XANTIA (X1)

1.8 i	74	101	1761	LFZ (XU7JP)	Petrol	1993.03	1998.01	95SKV071
-------	----	-----	------	-------------	--------	---------	---------	----------

XANTIA (X2)

2.0 HDI 109	80	109	1997	RHZ (DW10ATED)	Diesel	1999.02	2003.04	95SKV071
2.0 HDI 90	66	90	1997	RHY (DW10TD)	Diesel	1999.03	2003.04	95SKV071

XANTIA Break (X2)

2.0 HDI 109	80	109	1997	RHZ (DW10ATED)	Diesel	1999.02	2003.04	95SKV071
2.0 HDI 90	66	90	1997	RHY (DW10TD)	Diesel	1999.03	2003.04	95SKV071
3.0 V6	140	190	2946	XFZ (ES9J4)	Petrol	1998.01	2003.04	95SKV071

XSARA (N1)

1.4 HDi	50	68	1398	8HX (DV4TD)	Diesel	2003.01	2005.03	94SKV012, 94SKV013, 94SKV053, 95SKV071
1.4 i	55	75	1360	KFW (TU3JP); KFX (TU3JP)	Petrol	1997.04	2005.03	94SKV012, 94SKV013, 94SKV053, 95SKV071
1.5 D	42	57	1527	VJZ (TUD5)	Diesel	1997.04	2000.09	94SKV013, 94SKV053, 95SKV071
1.6 16V	80	109	1587	NFU (TU5JP4)	Petrol	2000.09	2005.03	94SKV012, 94SKV013, 94SKV053, 95SKV071
1.6 i	65	88	1587	NFZ (TU5JP)	Petrol	1997.04	2000.09	94SKV013, 94SKV053, 95SKV071
1.8 D	43	58	1769	161A (XUD7); A9A (XUD7)	Diesel	1997.04	2000.09	94SKV013, 94SKV053, 95SKV071
1.8 VTS	85	116	1749	6FZ (EW7J4)	Petrol	2000.09	2004.10	94SKV012, 94SKV053
1.8 i 16V	81	110	1761	LFY (XU7JP4)	Petrol	1997.04	2000.09	94SKV013, 94SKV053, 95SKV071
1.8 i Aut.	74	101	1761	LFZ (XU7JP)	Petrol	1997.04	2000.09	94SKV013, 94SKV053, 95SKV071
1.8 i	66	90	1761	LFX (XU7JB)	Petrol	1997.04	2000.09	94SKV013, 94SKV053, 95SKV071
1.9 D	50	68	1905	DJY (XUD9A)	Diesel	1997.04	2000.09	94SKV013, 94SKV053, 95SKV071
1.9 D	51	70	1868	WJY (DW8B); WJZ (DW8)	Diesel	1998.07	2005.03	94SKV013, 94SKV053, 95SKV071
1.9 SD	55	75	1905	DHV (XUD9BSD)	Diesel	1998.01	2000.09	94SKV013, 94SKV053, 95SKV071

MAKE & MODEL	KW	HP	CC	ENGINE CODE	FUEL	FROM	TO	SKV PART NO.
1.9 TD	66	90	1905	DHY (XUD9TE/Y)	Diesel	1997.04	2000.09	94SKV013, 94SKV053, 95SKV071
2.0 16V	97	132	1998	RFV (XU10J4R)	Petrol	1998.07	2000.09	94SKV013, 94SKV053, 95SKV071
2.0 16V	100	136	1997	RFN (EW10J4)	Petrol	2000.09	2005.03	94SKV012, 94SKV013, 94SKV053, 95SKV071
2.0 HDi 109	80	109	1997	RHZ (DW10ATED)	Diesel	2001.05	2005.03	94SKV012, 94SKV013, 94SKV053, 95SKV071
2.0 HDi 90	66	90	1997	RHY (DW10TD)	Diesel	1999.02	2005.03	94SKV012, 94SKV013, 94SKV053, 95SKV071

XSARA Break (N2)

1.4 HDi	50	68	1398	8HX (DV4TD)	Diesel	2003.01	2005.08	94SKV012, 94SKV013, 94SKV053, 95SKV071
1.4 i	55	75	1360	KFW (TU3JP); KFX (TU3JP)	Petrol	1997.10	2005.08	94SKV012, 94SKV013, 94SKV053, 95SKV071
1.5 D	42	57	1527	VJZ (TUD5)	Diesel	1997.10	2000.09	94SKV013, 94SKV053, 95SKV071
1.6 16V	80	109	1587	NFU (TU5JP4)	Petrol	2000.09	2005.08	94SKV012, 94SKV013, 94SKV053, 95SKV071
1.6 i	65	88	1587	NFZ (TU5JP)	Petrol	1997.10	2000.09	94SKV013, 94SKV053, 95SKV071
1.8 D	43	58	1769	A9A (XUD7)	Diesel	1997.10	2000.09	94SKV013, 94SKV053, 95SKV071
1.8 i 16V	81	110	1761	LFY (XU7JP4)	Petrol	1997.10	2000.09	94SKV013, 94SKV053, 95SKV071
1.8 i Aut.	74	101	1761	LFZ (XU7JP)	Petrol	1997.10	2000.09	94SKV013, 94SKV053, 95SKV071
1.8 i	66	90	1761	LFX (XU7JB)	Petrol	1997.10	2000.09	94SKV013, 94SKV053, 95SKV071
1.9 D	50	68	1905	DJY (XUD9A)	Diesel	1997.10	2000.09	94SKV013, 94SKV053, 95SKV071
1.9 D	55	75	1905	DHV (XUD9BSD)	Diesel	1998.01	2000.09	94SKV013, 94SKV053, 95SKV071
1.9 D	51	70	1868	WJY (DW8B); WJZ (DW8)	Diesel	1998.07	2005.08	94SKV012, 94SKV013, 94SKV053, 95SKV071
1.9 TD	66	90	1905	DHY (XUD9TE/Y)	Diesel	1997.10	2000.09	94SKV013, 94SKV053, 95SKV071
2.0 16V	97	132	1998	RFV (XU10J4R)	Petrol	1998.07	2000.09	94SKV013, 94SKV053, 95SKV071
2.0 16V	100	136	1997	RFN (EW10J4)	Petrol	2000.09	2005.08	94SKV012, 94SKV013, 94SKV053, 95SKV071
2.0 HDI 90	66	90	1997	RHY (DW10TD)	Diesel	1999.02	2005.08	94SKV012, 94SKV013, 94SKV053, 95SKV071
2.0 HDi 109	80	109	1997	RHZ (DW10ATED)	Diesel	2001.05	2005.08	94SKV012, 94SKV013, 94SKV053, 95SKV071

XSARA Coupe (N0)

1.4 HDi	50	68	1398	8HX (DV4TD)	Diesel	2003.01	2005.03	94SKV012, 94SKV013, 94SKV053, 95SKV071
1.4 i	55	75	1360	KFW (TU3JP); KFX (TU3JP)	Petrol	1998.03	2005.03	94SKV012, 94SKV013, 94SKV053, 95SKV071
1.6 16V	80	109	1587	NFU (TU5JP4)	Petrol	2000.09	2005.03	94SKV012, 94SKV013, 94SKV053, 95SKV071
1.6 i	65	88	1587	NFZ (TU5JP)	Petrol	1998.02	2000.09	94SKV013, 94SKV053, 95SKV071
1.8 i 16V	81	110	1761	LFY (XU7JP4)	Petrol	1998.02	2000.09	94SKV013, 94SKV053, 95SKV071
1.8 i	74	101	1761	LFZ (XU7JP)	Petrol	1998.02	2000.09	94SKV013, 94SKV053, 95SKV071



MAKE & MODEL	KW	HP	CC	ENGINE CODE	FUEL	FROM	TO	SKV PART NO.
1.8 i	66	90	1761	LFX (XU7JB)	Petrol	1998.02	2000.09	94SKV013, 94SKV053, 95SKV071
1.9 D	55	75	1905	DHV (XUD9BSD)	Diesel	1998.02	1999.05	94SKV053
1.9 D	50	68	1905	DJY (XUD9A)	Diesel	1998.02	2000.09	94SKV013, 94SKV053, 95SKV071
1.9 D	51	70	1868	WJY (DW8B); WJZ (DW8)	Diesel	1999.02	2005.03	94SKV012, 94SKV013, 94SKV053, 95SKV071
1.9 TD	66	90	1905	DHY (XUD9TE/Y)	Diesel	1998.02	2000.09	94SKV013, 94SKV053, 95SKV071
2.0 16V	100	136	1997	RFN (EW10J4)	Petrol	2000.09	2005.03	94SKV012, 94SKV013, 94SKV053, 95SKV071
2.0 HDI 90	66	90	1997	RHY (DW10TD)	Diesel	1999.02	2005.03	94SKV012, 94SKV013, 94SKV053, 95SKV071
2.0 HDi 109	80	109	1997	RHZ (DW10ATED)	Diesel	2001.05	2005.03	94SKV012, 94SKV013, 94SKV053, 95SKV071
2.0 i 16V	120	163	1998	RFS (XU10J4RS)	Petrol	1998.02	2005.03	94SKV012, 94SKV013, 94SKV053, 95SKV071

XSARA PICASSO (N68)

1.6 16V	81	110	1587	NFU (TU5JP4)	Petrol	2005.06	2006.09	94SKV012, 94SKV015, 95SKV030, 95SKV061
1.6 16V	80	109	1587	NFU (TU5JP4)	Petrol	2005.09	XXXX.XX	94SKV013, 94SKV015, 95SKV030, 95SKV061
1.6 Chrono	74	101	1587	NFV (TU5JP)	Petrol	2001.04	2004.10	94SKV012, 94SKV015, 95SKV030, 95SKV061
1.6 HDi	80	109	1560	9HZ (DV6TED4); 9HY (DV6TED4)	Diesel	2004.05	XXXX.XX	94SKV012, 94SKV013, 94SKV015, 95SKV030, 95SKV061
1.6 HDi	66	90	1560	9HX (DV6ATED4)	Diesel	2005.09	XXXX.XX	94SKV013, 94SKV015, 95SKV030, 95SKV061
1.6	65	88	1587	NFZ (TU5JP)	Petrol	1999.12	XXXX.XX	94SKV012, 94SKV013, 94SKV015, 95SKV030, 95SKV061
1.6	70	95	1587	NFV (TU5JP)	Petrol	1999.12	XXXX.XX	94SKV012, 94SKV013, 94SKV015, 95SKV030, 95SKV061
1.6	67	91	1587	NFZ (TU5JP)	Petrol	2002.06	XXXX.XX	94SKV012, 94SKV015, 95SKV030, 95SKV061
1.8 16V	85	115	1749	6FZ (EW7J4)	Petrol	2000.02	XXXX.XX	94SKV012, 94SKV013, 94SKV015, 95SKV030, 95SKV061
1.8 SX	76	103	1761		Petrol	2000.06	2005.08	94SKV012, 94SKV015, 95SKV030, 95SKV061
2.0 16V	100	136	1997	RFN (EW10J4)	Petrol	2003.01	XXXX.XX	94SKV012, 94SKV013, 94SKV015, 95SKV030, 95SKV061
2.0 HDi	66	90	1997	RHY (DW10TD)	Diesel	1999.12	XXXX.XX	94SKV012, 94SKV013, 94SKV015, 95SKV030, 95SKV061

ZX (N2)

1,1	40	54	1124	H1B; H1A	Petrol	1991.03	1993.08	94SKV014, 95SKV071
1.1	44	60	1124	HDZ (TU1M)	Petrol	1991.03	1997.06	94SKV014, 95SKV071
1.4 D	37	50	1360	K9Y (TUD3Y)	Diesel	1994.07	1997.10	94SKV014, 95SKV071
1.4 i	55	75	1360	KDX (TU3M/Z); KDZ (TU3M/Z); KFX (TU3JP)	Petrol	1991.03	1997.06	94SKV014, 95SKV071
1.4	55	75	1360	KDZ (TU3M/Z)	Petrol	1991.03	1997.06	94SKV014, 95SKV071
1.6 i	65	88	1580	BDY (XU5M); BFZ (XU5JP)	Petrol	1991.03	1997.06	94SKV014, 95SKV071

MAKE & MODEL	KW	HP	CC	ENGINE CODE	FUEL	FROM	TO	SKV PART NO.
1.6	66	90	1580	BDY (XU5M); BFZ (XU5JP)	Petrol	1994.07	1997.10	94SKV014
1.8 D	44	60	1769	161A (XUD7)	Diesel	1993.06	1997.06	94SKV014, 95SKV071
1.8 i 16V	81	110	1761	LFY (XU7JP4)	Petrol	1996.01	1997.06	94SKV014, 95SKV071
1.8 i	74	101	1761	LFZ (XU7JP)	Petrol	1992.07	1997.06	94SKV014, 95SKV071
1.8	76	103	1761	LFZ (XU7JP)	Petrol	1994.07	1997.10	94SKV014
1.8	82	111	1761	LFY (XU7JP4)	Petrol	1996.04	1997.10	94SKV014
1.9 DT	68	92	1905	DHY (XUD9TE/Y)	Diesel	1992.06	1994.06	94SKV014
1.9 DT	65	88	1905	DHY (XUD9TE/Y)	Diesel	1994.07	1997.10	94SKV014
1.9 D	47	64	1905	DJZ (XUD9Y)	Diesel	1991.03	1997.06	94SKV014, 95SKV071
1.9 D	50	68	1905	D9B (XUD9A/U); DJY (XUD9A)	Diesel	1993.07	1997.06	94SKV014, 95SKV071
1.9 TD	66	90	1905	DHY (XUD9TE/Y)	Diesel	1992.07	1997.06	94SKV014, 95SKV071
1.9 i	88	120	1905	DKZ (XU9JA)	Petrol	1991.03	1997.06	94SKV014, 95SKV071
1.9	96	131	1905	D6E (XU9JA)	Petrol	1991.03	1993.09	94SKV014, 95SKV071
1.9	93	126	1905	D6E (XU9JA)	Petrol	1991.03	1997.06	94SKV014
2.0 i 16V	112	152	1998	RFY (XU10J4/Z); RFT (XU10J4/Z)	Petrol	1992.07	1994.10	94SKV014, 95SKV071
2.0 i 16V	114	155	1998	RFY (XU10J4/Z); RFT (XU10J4/Z)	Petrol	1992.07	1997.10	94SKV014
2.0 i 16V	110	150	1998	RFT (XU10J4/Z)	Petrol	1994.06	1997.06	94SKV014
2.0 i 16V	120	163	1998	RFS (XU10J4RS)	Petrol	1996.05	1997.06	94SKV014, 95SKV071
2.0 i	89	121	1998	RFX (XU10J2C)	Petrol	1992.07	1997.06	94SKV014, 95SKV071
2.0	90	122	1998	RFX (XU10J2C)	Petrol	1994.07	1997.10	94SKV014
2.0	122	166	1998	RFS (XU10J4RS)	Petrol	1996.09	1997.10	94SKV014

ZX Break (N2)

1.4 i	55	75	1360	KDX (TU3M/Z); KDY (TU3M); KFX (TU3JP)	Petrol	1993.10	1997.10	94SKV014, 95SKV071
1.5 D	42	57	1527	VJY (TUD5)	Diesel	1996.06	1998.02	94SKV014
1.6 i	65	88	1580	BDY (XU5M); BFZ (XU5JP)	Petrol	1993.10	1997.10	94SKV014, 95SKV071
1.8 D	44	60	1769	161A (XUD7)	Diesel	1993.10	1997.10	94SKV014
1.8 i 16V	81	110	1761	LFY (XU7JP4)	Petrol	1996.01	1998.02	94SKV014, 95SKV071
1.8 i	74	101	1761	LFZ (XU7JP)	Petrol	1993.10	1997.10	94SKV014, 95SKV071
1.9 D	47	64	1905	DJZ (XUD9Y)	Diesel	1993.10	1997.10	94SKV014, 95SKV071
1.9 D	50	68	1905	D9B (XUD9A/U)	Diesel	1994.06	1997.10	94SKV014, 95SKV071
1.9 TD	66	90	1905	DHY (XUD9TE/Y)	Diesel	1993.10	1997.10	94SKV014, 95SKV071

DACIA

DOKKER

1.2 TCe	85	115	1197	H5F 402	Petrol	2012.11	XXXX.XX	94SKV104
1.5 Blue dCi 95 (KEJL)	70	95	1461	K9K 872	Diesel	2018.12	XXXX.XX	94SKV104
1.5 dCi	55	75	1461	K9K 612	Diesel	2012.11	XXXX.XX	94SKV104
1.5 dCi	63	85	1461	K9K 612	Diesel	2012.11	XXXX.XX	94SKV104
1.5 dCi	66	90	1461	K9K 612	Diesel	2012.11	XXXX.XX	94SKV104
1.6 LPG	61	83	1598	K7M 812; K7M 828		2013.11	XXXX.XX	94SKV104
1.6 LPG	75	102	1598			2015.04	XXXX.XX	94SKV104
1.6 LPG	80	109	1598	H4M 740	Petrol/Petrol	2018.08	XXXX.XX	94SKV104
1.6	61	83	1598	K7M 812; K7M 828	Petrol	2012.11	XXXX.XX	94SKV104
1.6	75	102	1598		Petrol	2015.04	XXXX.XX	94SKV104

DOKKER Express

1.2 TCe 115	84	114	1198	H5F 402	Petrol	2012.12	XXXX.XX	94SKV104
1.2 TCe 115	85	116	1197		Petrol	2015.07	XXXX.XX	94SKV104
1.5 dCi	62	84	1461	K9K 838	Diesel	2012.11	XXXX.XX	94SKV104
1.5 dCi	55	75	1461	K9K 612	Diesel	2012.12	XXXX.XX	94SKV104
1.5 dCi	63	85	1461	K9K 612	Diesel	2012.12	XXXX.XX	94SKV104

MAKE & MODEL	KW	HP	CC	ENGINE CODE	FUEL	FROM	TO	SKV PART NO.
--------------	----	----	----	-------------	------	------	----	--------------

1.5 dCi	66	90	1461	K9K 612	Diesel	2012.12	XXXX.XX	94SKV104
1.6 LPG	61	83	1598	K7M 812; K7M 828		2013.11	XXXX.XX	94SKV104
1.6 LPG	75	102	1598			2015.04	XXXX.XX	94SKV104
1.6	61	83	1598	K7M 812; K7M 828	Petrol	2012.12	XXXX.XX	94SKV104
1.6	75	102	1598		Petrol	2015.04	XXXX.XX	94SKV104

DUSTER

1.2 TCe 125 4x4	92	125	1197	H5F 410	Petrol	2015.06	XXXX.XX	94SKV094
1.2 TCe 125	92	125	1197	H5F 404	Petrol	2013.10	XXXX.XX	94SKV002, 94SKV094
1.5 dCi 4x4	81	110	1461	K9K 898	Diesel	2010.10	XXXX.XX	94SKV002, 94SKV094
1.5 dCi 4x4	66	90	1461	K9K 894; K9K 884	Diesel	2010.10	XXXX.XX	94SKV002, 94SKV094
1.5 dCi 4x4	80	109	1461	K9K 858; K9K 658	Diesel	2013.08	XXXX.XX	94SKV002, 94SKV094
1.5 dCi	63	86	1461	K9K 796; K9K 830	Diesel	2010.04	XXXX.XX	94SKV002, 94SKV094
1.5 dCi	79	107	1461	K9K 896	Diesel	2010.06	XXXX.XX	94SKV002, 94SKV094
1.5 dCi	66	90	1461	K9K 892; K9K 884	Diesel	2010.10	XXXX.XX	94SKV002, 94SKV094
1.5 dCi	80	109	1461	K9K 856; K9K 658	Diesel	2013.08	XXXX.XX	94SKV002, 94SKV094
1.6 16V 4x4	77	105	1598	K4M 606	Petrol	2010.06	XXXX.XX	94SKV002, 94SKV094
1.6 16V Hi-Flex	77	105	1598	K4M 696		2010.08	XXXX.XX	94SKV002, 94SKV094
1.6 16V LPG	77	105	1598	K4M 696		2011.04	XXXX.XX	94SKV002, 94SKV094
1.6 16V	77	105	1598	K4M 690; K4M 696	Petrol	2010.04	XXXX.XX	94SKV002, 94SKV094
1.6 SCe 115 4x4	84	115	1598	H4M 430; H4M 730; H4M 738	Petrol	2015.06	XXXX.XX	94SKV094
1.6 SCe 115 LPG	84	115	1598	H4M 740		2015.06	XXXX.XX	94SKV094
1.6 SCe 115	84	115	1598	H4M 438; H4M 738	Petrol	2015.06	XXXX.XX	94SKV094

DUSTER Box

1.2 TCe 125 4x4	92	125	1197	H5F 404	Petrol	2013.10	XXXX.XX	94SKV094
1.5 dCi 4x4	66	90	1461	K9K 892; K9K 884	Diesel	2011.04	XXXX.XX	94SKV094
1.5 dCi 4x4	80	109	1461	K9K 858; K9K 658	Diesel	2013.04	XXXX.XX	94SKV094
1.5 dCi	66	90	1461	K9K 892; K9K 884	Diesel	2011.04	XXXX.XX	94SKV094
1.5 dCi	80	109	1461	K9K 856; K9K 666	Diesel	2013.04	XXXX.XX	94SKV094
1.6 16V 4x4	77	105	1598	K4M 606	Petrol	2011.04	XXXX.XX	94SKV094
1.6 16V Hi-Flex	77	105	1598	K4M 696		2011.04	XXXX.XX	94SKV094
1.6 SCe 115 4x4	84	115	1598		Petrol	2015.06	XXXX.XX	94SKV094
1.6 SCe 115	84	115	1598		Petrol	2015.06	XXXX.XX	94SKV094

LODGY

1.2 TCe	85	115	1197	H5F 402	Petrol	2012.03	XXXX.XX	94SKV104
1.5 Blue dCi 115	85	116	1461		Diesel	2018.08	XXXX.XX	94SKV104
1.5 Blue dCi 95	70	95	1461		Diesel	2018.08	XXXX.XX	94SKV104
1.5 dCi	81	110	1461	K9K 846	Diesel	2012.03	XXXX.XX	94SKV104
1.5 dCi	66	90	1461	K9K 612; K9K 626	Diesel	2012.03	XXXX.XX	94SKV104
1.5 dCi	63	85	1461	K9K 612	Diesel	2012.11	XXXX.XX	94SKV104
1.5 dCi	79	107	1461	K9K 846	Diesel	2013.01	XXXX.XX	94SKV104
1.5 dCi	80	109	1461	K9K 666	Diesel	2015.06	XXXX.XX	94SKV104
1.6 LPG	61	83	1598	K7M 812; K7M 828		2013.11	XXXX.XX	94SKV104
1.6 LPG	75	102	1598			2015.04	XXXX.XX	94SKV104
1.6 LPG	80	109	1598	H4M 740	Petrol/Petrol/LPG	2018.08	XXXX.XX	94SKV104
1.6 SCe 115	75	102	1598	H4M 740	Petrol	2015.06	XXXX.XX	94SKV104
1.6	61	83	1598	K7M 812; K7M 828	Petrol	2012.03	XXXX.XX	94SKV104

LOGAN (LS_)

1.5 dCi (LS04)	55	75	1461	K9K 892	Diesel	2010.05	XXXX.XX	94SKV002
1.5 dCi (LS04)	65	88	1461	K9K 892	Diesel	2010.05	XXXX.XX	94SKV002
1.5 dCi (LS0J, LS0Y)	48	65	1461	K9K 790	Diesel	2005.09	XXXX.XX	94SKV002
1.5 dCi (LS0K)	50	68	1461	K9K 792	Diesel	2006.01	XXXX.XX	94SKV002, 94SKV004
1.5 dCi (LS0W)	63	86	1461	K9K 796	Diesel	2007.09	XXXX.XX	94SKV002
1.6 (LS0B, LS0D, LS0F, LS0H)	64	87	1598	K7M 710	Petrol	2004.09	XXXX.XX	94SKV004

MAKE & MODEL	KW	HP	CC	ENGINE CODE	FUEL	FROM	TO	SKV PART NO.
--------------	----	----	----	-------------	------	------	----	--------------

1.6 Bifuel	62	84	1598	K7M 718		2010.05	XXXX.XX	94SKV004
------------	----	----	------	---------	--	---------	---------	----------

LOGAN EXPRESS (FS_)

1.4	55	75	1390	K7J 710	Petrol	2009.03	XXXX.XX	94SKV002
1.5 dCi (FS0K)	50	68	1461	K9K 792	Diesel	2009.03	XXXX.XX	94SKV002
1.5 dCi (FS0W)	63	86	1461	K9K 796	Diesel	2009.03	XXXX.XX	94SKV002
1.5 dCi	55	75	1461	K9K 892	Diesel	2010.05	XXXX.XX	94SKV002
1.5 dCi	65	88	1461	K9K 892	Diesel	2010.05	XXXX.XX	94SKV002
1.6 MPI 85	62	84	1598	K7M 800	Petrol	2010.05	XXXX.XX	94SKV002
1.6	64	87	1598	K7M 710	Petrol	2009.03	XXXX.XX	94SKV002

LOGAN MCV (KS_)

1.4	55	75	1390	K7J 710	Petrol	2007.02	XXXX.XX	94SKV002
1.5 dCi (KS04)	55	75	1461	K9K 892	Diesel	2010.05	XXXX.XX	94SKV002
1.5 dCi (KS04)	65	88	1461	K9K 892	Diesel	2010.05	XXXX.XX	94SKV002
1.5 dCi (KS0K)	50	68	1461	K9K 792	Diesel	2007.02	XXXX.XX	94SKV002
1.5 dCi (KS0W)	63	86	1461	K9K 796	Diesel	2007.09	XXXX.XX	94SKV002
1.6 16V Hi-Flex	77	105	1598	K4M 690		2009.11	XXXX.XX	94SKV002, 94SKV004
1.6 16V	77	105	1598	K4M 690; K4M 696; K4M 697	Petrol	2007.02	XXXX.XX	94SKV002
1.6 Bifuel	64	87	1598	K7M 710		2008.11	XXXX.XX	94SKV002
1.6 Bifuel	62	84	1598	K7M 718		2010.05	XXXX.XX	94SKV002
1.6 MPI 85	62	84	1598	K7M 800	Petrol	2010.05	XXXX.XX	94SKV002
1.6	64	87	1598	K7M 710	Petrol	2007.02	XXXX.XX	94SKV002

LOGAN Pickup (US_)

1.4	55	75	1390	K7J 710	Petrol	2009.01	XXXX.XX	94SKV002
1.5 dCi (US0K)	50	68	1461	K9K 792	Diesel	2008.03	XXXX.XX	94SKV002
1.5 dCi (US0W)	63	86	1461	K9K 796	Diesel	2008.03	XXXX.XX	94SKV002
1.5 dCi	55	75	1461	K9K 892	Diesel	2010.05	XXXX.XX	94SKV002
1.5 dCi	65	88	1461	K9K 892	Diesel	2010.05	XXXX.XX	94SKV002
1.6 Bifuel	62	84	1598	K7M 800		2010.05	XXXX.XX	94SKV002
1.6 MPI 85	62	84	1598	K7M 800	Petrol	2010.05	XXXX.XX	94SKV002
1.6	64	87	1598	K7M 710	Petrol	2008.03	XXXX.XX	94SKV002

SANDERO

1.2 16V LPG	55	75	1149	D4F 732		2008.11	XXXX.XX	94SKV002
1.2 16V	55	75	1149	D4F 732	Petrol	2008.11	XXXX.XX	94SKV002
1.4 MPI LPG	53	72	1390	K7J 714		2009.01	XXXX.XX	94SKV002
1.4	55	75	1390	K7J 710	Petrol	2008.06	XXXX.XX	94SKV002
1.5 dCi	50	68	1461	K9K 792	Diesel	2008.11	XXXX.XX	94SKV002
1.5 dCi	63	86	1461	K9K 796	Diesel	2008.11	XXXX.XX	94SKV002
1.5 dCi	55	75	1461	K9K 892	Diesel	2010.05	XXXX.XX	94SKV002
1.5 dCi	65	88	1461	K9K 892	Diesel	2010.05	XXXX.XX	94SKV002
1.6 16V Bifuel	77	105	1598	K4M 690; K4M 696; K4M 694		2011.01	XXXX.XX	94SKV002
1.6 16V	77	105	1598	K4M 690	Petrol	2011.07	XXXX.XX	94SKV002
1.6 MPI 85	62	84	1598	K7M 800	Petrol	2010.05	XXXX.XX	94SKV002
1.6	64	87	1598	K7M 710	Petrol	2008.06	XXXX.XX	94SKV002

DODGE

AVENGER

2.0 CRD	103	140	1968	ECD	Diesel	2007.06	XXXX.XX	94SKV107
2.0	115	156	1998	ECN	Petrol	2007.06	XXXX.XX	94SKV107
2.4	125	170	2360	EDG	Petrol	2007.06	XXXX.XX	94SKV107
2.4	129	175	2360	ED3; EDG	Petrol	2007.06	XXXX.XX	94SKV107
2.7 Flex-Fuel	141	192	2736	EER		2007.06	2010.12	94SKV107
2.7 Flex-Fuel	139	189	2736	EER		2007.06	XXXX.XX	94SKV107



MAKE & MODEL	KW	HP	CC	ENGINE CODE	FUEL	FROM	TO	SKV PART NO.
--------------	----	----	----	-------------	------	------	----	--------------

2.7	137	186	2736	EER	Petrol	2007.06	XXXX.XX	94SKV107
2.7	142	193	2736	EER	Petrol	2007.09	2009.12	94SKV107
3.5 AWD	175	238	3518	EGF	Petrol	2009.09	2010.12	94SKV107
3.5	175	238	3518	EGF	Petrol	2007.06	2009.12	94SKV107

CALIBER

2.0	118	160	1998	ECN	Petrol	2008.09	2012.12	94SKV107
2.4 Turbo	217	295	2359	ED4	Petrol	2007.12	XXXX.XX	94SKV107
2.4	213	290	2360	ED4	Petrol	2007.09	2009.12	94SKV107
2.4	128	174	2360	ED3; EDG	Petrol	2007.09	2012.12	94SKV107

CARAVAN (RG_)

2.4	111	151	2429	EDZ	Petrol	2000.02	2007.12	94SKV076
3.3 AWD	128	174	3301	EGA	Petrol	2000.02	2007.12	94SKV076
3.3 Flexfuel	134	182	3301	EGM		2000.02	2006.12	94SKV076
3.3 Flexfuel	128	174	3301	EGV		2006.09	2007.12	94SKV076
3.3	134	182	3301	EGM	Petrol	2000.02	2006.12	94SKV076
3.3	128	174	3301	EGA	Petrol	2000.02	2007.12	94SKV076
3.3	132	179	3301	EGM	Petrol	2001.04	2007.05	94SKV076
3.8 AWD	160	218	3778	EGH	Petrol	2000.02	2007.12	94SKV076
3.8 AWD	154	209	3778	EGH	Petrol	2001.04	2007.05	94SKV076
3.8 Turbo AWD	153	208	3778	EGH	Petrol	2001.04	2007.12	94SKV076
3.8	160	218	3778	EGH	Petrol	2000.02	2007.12	94SKV076
3.8	154	209	3778	EGH	Petrol	2001.04	2007.05	94SKV076

CHARGER

3.5	186	253	3518	EGG	Petrol	2005.06	2010.12	94SKV076
5.7 R/T	254	345	5654	EZA	Petrol	2005.06	2008.12	94SKV076
5.7	257	349	5654	EZA	Petrol	2005.06	2009.12	94SKV076
5.7	250	340	5654	EZA	Petrol	2005.06	2010.12	94SKV076
6.1 SRT8	317	431	6059	ESF	Petrol	2005.09	2010.12	94SKV076

DAKOTA

3.7 AWD	157	213	3700	EKG	Petrol	2003.10	XXXX.XX	94SKV107
3.7	157	213	3700	EKG	Petrol	2003.10	XXXX.XX	94SKV107
4.7 AWD	172	234	4701	EVA	Petrol	2003.10	XXXX.XX	94SKV107
4.7 AWD	190	258	4701	EVC	Petrol	2004.10	XXXX.XX	94SKV107
4.7 AWD	225	306	4701		Petrol	2007.09	2011.12	94SKV107
4.7	172	234	4701	EVA	Petrol	2003.10	XXXX.XX	94SKV107

DAKOTA Crew Cab Pickup

3.7 4WD	157	214	3700	EKG	Petrol	2004.09	2010.12	94SKV107
3.7	157	214	3700	EKG	Petrol	2004.09	2010.12	94SKV107
4.7 4WD	190	258	4701	EVC	Petrol	2004.09	2007.12	94SKV107
4.7 4WD	225	306	4701	EVC	Petrol	2007.09	2008.12	94SKV107
4.7 Flexfuel 4WD	170	231	4701	EVA		2006.09	2007.12	94SKV107
4.7 Flexfuel 4WD	190	258	4701	EVC		2006.09	2007.12	94SKV107
4.7 Flexfuel 4WD	225	306	4701	EVC		2007.09	2010.12	94SKV107
4.7 Flexfuel	170	231	4701	EVA		2006.09	2007.12	94SKV107
4.7 Flexfuel	190	258	4701	EVC		2006.09	2007.12	94SKV107
4.7 Flexfuel	225	306	4701	EVC		2007.09	2010.12	94SKV107
4.7	190	258	4701	EVC	Petrol	2004.09	2007.12	94SKV107
4.7	225	306	4701	EVC	Petrol	2007.09	2008.12	94SKV107

DAKOTA Extended Cab Pickup

3.7 4WD	157	214	3700	EKG	Petrol	2004.09	2010.12	94SKV107
3.7	157	214	3700	EKG	Petrol	2004.09	2010.12	94SKV107
4.7 4WD	190	258	4701	EVC	Petrol	2004.09	2007.12	94SKV107
4.7 4WD	225	306	4701	EVC	Petrol	2007.09	2008.12	94SKV107

MAKE & MODEL	KW	HP	CC	ENGINE CODE	FUEL	FROM	TO	SKV PART NO.
--------------	----	----	----	-------------	------	------	----	--------------

4.7 Flexfuel 4WD	190	258	4701	EVC		2006.09	2007.12	94SKV107
4.7 Flexfuel 4WD	225	306	4701	EVC		2007.09	2008.12	94SKV107
4.7 Flexfuel	190	258	4701	EVC		2006.09	2007.12	94SKV107
4.7 Flexfuel	225	306	4701	EVC		2007.09	2008.12	94SKV107
4.7	190	258	4701	EVC	Petrol	2004.09	2007.12	94SKV107
4.7	225	306	4701	EVC	Petrol	2007.09	2008.12	94SKV107

DURANGO (HB)

3.7 AWD	157	213	3700	EKG	Petrol	2003.11	2010.12	94SKV076, 94SKV107
3.7	157	213	3700	EKG	Petrol	2003.11	2010.12	94SKV076, 94SKV107
4.7 4WD	175	238	4701	EVA	Petrol	2006.09	2007.12	94SKV076, 94SKV107
4.7 4WD	226	307	4701	EVC	Petrol	2007.09	2008.12	94SKV107
4.7 AWD	172	234	4701	EVA	Petrol	2003.11	2009.12	94SKV076, 94SKV107
4.7 Flexfuel 4WD	172	234	4701	EVA		2005.09	2009.12	94SKV076, 94SKV107
4.7 Flexfuel 4WD	175	238	4701	EVA		2006.09	2007.12	94SKV076, 94SKV107
4.7 Flexfuel 4WD	226	307	4701	EVC		2007.09	2008.12	94SKV107
4.7 Flexfuel	172	234	4701	EVA		2005.09	2009.12	94SKV076, 94SKV107
4.7 Flexfuel	175	238	4701	EVA		2006.09	2007.12	94SKV076, 94SKV107
4.7 Flexfuel	226	307	4701	EVC		2008.09	2009.12	94SKV107
4.7	172	234	4701	EVA	Petrol	2003.11	2009.12	94SKV076, 94SKV107
4.7	175	238	4701	EVA	Petrol	2006.09	2007.12	94SKV076, 94SKV107
4.7	226	307	4701	EVC	Petrol	2007.09	2008.12	94SKV107
5.7 4WD	250	340	5654	EZB; EZA; EZD	Petrol	2003.09	2009.12	94SKV076, 94SKV107
5.7 AWD	257	349	5654	EZA	Petrol	2003.11	2010.12	94SKV076, 94SKV107
5.7 Hybrid 4WD	287	390	5654	EZE		2008.09	2009.12	94SKV107
5.7	250	340	5654	EZB; EZA; EZD	Petrol	2003.09	2009.12	94SKV076, 94SKV107

GRAND CARAVAN Mini Cargo Van

3.3 Flexfuel	126	171	3301	EGA		2006.09	2007.12	94SKV076
3.3	126	171	3301	EGA	Petrol	2006.09	2007.12	94SKV076

MAGNUM Estate

2.7 AWD	142	193	2736	EER	Petrol	2006.09	2007.12	94SKV076
2.7 Flexfuel	149	203	2700			2004.09	2005.12	94SKV076
2.7	142	193	2736	EER	Petrol	2005.09	2008.12	94SKV076
3.5 AWD	187	254	3518	EGG	Petrol	2004.09	2008.12	94SKV076
3.5	187	254	3518	EGG	Petrol	2004.09	2008.12	94SKV076
5.7 R/T AWD	254	345	5654	EZB	Petrol	2004.09	2008.12	94SKV076
5.7 R/T	254	345	5654	EZB	Petrol	2004.09	2008.12	94SKV076
6.1 SRT8	317	431	6059	ESF	Petrol	2005.09	2008.12	94SKV076

STRATUS II

2.4 SE	110	150	2429	EDZ	Petrol	2000.10	2005.12	94SKV076
2.4 STX	112	152	2429	EDZ	Petrol	2000.10	2006.10	94SKV076
2.4	164	223	2429	EDV	Petrol	2001.01	2006.10	94SKV076
2.7 Flexfuel	149	203	2736	EER		2002.09	2006.10	94SKV076
2.7 VVT	148	201	2736	EER	Petrol	2000.10	2006.10	94SKV076

FIAT

500 (312_)

0.9	63	86	875	312 A2.000	Petrol	2010.07	XXXX.XX	94SKV025, 94SKV065
0.9	48	65	964	312 A4.000	Petrol	2012.09	XXXX.XX	94SKV025, 94SKV065
0.9	77	105	875	199 B6.000	Petrol	2013.10	XXXX.XX	94SKV025, 94SKV065
0.9	59	80	875	312 A5.000	Petrol	2013.12	XXXX.XX	94SKV025, 94SKV065
0.9	44	60	964	312 A4.000; 312 A6.000	Petrol	2013.12	XXXX.XX	94SKV025, 94SKV065
1.2 LPG	51	69	1242	169 A4.000		2010.12	XXXX.XX	94SKV025, 94SKV065
1.2	51	69	1242	169 A4.000	Petrol	2007.10	XXXX.XX	94SKV025, 94SKV065



MAKE & MODEL	KW	HP	CC	ENGINE CODE	FUEL	FROM	TO	SKV PART NO.
1.3 D Multijet	55	75	1248	169 A1.000	Diesel	2007.10	XXXX.XX	94SKV025, 94SKV065
1.3 D Multijet	70	95	1248	199 B1.000; 312 B1.000	Diesel	2009.12	XXXX.XX	94SKV025, 94SKV065
1.3 D Multijet	57	78	1248	312 B5.000	Diesel	2016.06	XXXX.XX	94SKV065
1.4	74	100	1368	169 A3.000	Petrol	2007.10	XXXX.XX	94SKV025, 94SKV065

500 C (312_)

0.9	63	86	875	312 A2.000	Petrol	2009.09	XXXX.XX	94SKV065
0.9	48	65	964	312 A4.000	Petrol	2012.09	XXXX.XX	94SKV065
0.9	77	105	875	199 B6.000	Petrol	2013.12	XXXX.XX	94SKV065
0.9	59	80	875	312 A5.000	Petrol	2013.12	XXXX.XX	94SKV065
0.9	44	60	964	312 A6.000	Petrol	2013.12	XXXX.XX	94SKV065
1.2	51	69	1242	169 A4.000	Petrol	2009.09	XXXX.XX	94SKV065
1.3 D Multijet	55	75	1248	169 A1.000	Diesel	2009.09	XXXX.XX	94SKV065
1.3 D Multijet	70	95	1248	199 B1.000; 312 B1.000	Diesel	2009.09	XXXX.XX	94SKV065
1.4	74	100	1368	169 A3.000	Petrol	2009.09	XXXX.XX	94SKV065

BARCETTA (183_)

1.8 16V	96	130	1747	188 A6.000; 183 A1.000	Petrol	1995.04	2005.05	94SKV025
---------	----	-----	------	------------------------	--------	---------	---------	----------

BRAVA (182_)

1.2 16V 80	60	82	1242	182 B2.000	Petrol	1998.12	2002.12	94SKV100, 95SKV011
1.2 16V 80	59	80	1242	188 A5.000	Petrol	2000.10	2001.10	94SKV100, 95SKV011
1.4 (182.BG)	55	75	1370	182 A5.000	Petrol	1995.10	2001.10	94SKV100, 95SKV011
1.4 12 V (182.BA)	59	80	1370	182 A3.000	Petrol	1995.10	1998.08	95SKV011
1.6 16V (182.BB)	76	103	1581	182 A4.000	Petrol	1996.02	2001.10	94SKV100, 95SKV011
1.6 16V (182.BH)	66	90	1581	182 A6.000	Petrol	1995.10	2001.10	94SKV100, 95SKV011
1.6 16V (182.BU)	76	103	1596	182 B6.000	Petrol	1999.01	2002.12	94SKV100, 95SKV011
1.6 16V	78	106	1581		Petrol	1999.08	2000.03	94SKV100
1.6 16V	78	106	1596	182 B6.000	Petrol	2000.04	2003.06	94SKV100
1.8 16V	92	125	1747	183 A1.000	Petrol	2000.02	2003.06	94SKV100
1.8 GT 16V (182.BC)	83	113	1747	182 A2.000	Petrol	1995.10	2001.08	94SKV100, 95SKV011
1.9 D	48	65	1929	160 A7.000	Diesel	1995.10	2001.10	94SKV100, 95SKV011
1.9 JTD 105	77	105	1910	182 B4.000	Diesel	1998.12	2001.10	94SKV100, 95SKV011
1.9 JTD	74	100	1910	182 B9.000	Diesel	2000.09	2001.10	94SKV100, 95SKV011
1.9 TD 100 S (182.BF)	74	100	1910	182 A7.000	Diesel	1996.03	2001.10	94SKV100, 95SKV011
1.9 TD 75 S (182.BF)	55	75	1910	182 A8.000	Diesel	1996.03	2001.10	94SKV100, 95SKV011

BRAVO I (182_)

1.2 16V 80	60	82	1242	182 B2.000	Petrol	1998.12	2000.10	94SKV100, 95SKV011
1.2 16V 80	59	80	1242	188 A5.000	Petrol	2000.10	2001.10	94SKV100, 95SKV011
1.4 (182.AA)	59	80	1370	182 A3.000	Petrol	1995.10	2001.10	94SKV100, 95SKV011
1.4 (182.AG)	55	75	1370	182 A5.000	Petrol	1995.10	2001.10	94SKV100, 95SKV011
1.6 16V (182.AB)	76	103	1581	182 A4.000	Petrol	1996.03	2001.10	94SKV100, 95SKV011
1.6 16V (182.AH)	66	90	1581	182 A6.000	Petrol	1995.10	2001.10	94SKV100, 95SKV011
1.6	76	103	1596	182 B6.000	Petrol	2000.09	2001.10	94SKV100, 95SKV011
1.8 GT (182.AC)	83	113	1747	182 A2.000	Petrol	1995.10	2001.10	94SKV100, 95SKV011
1.9 D	48	65	1929	160 A7.000	Diesel	1995.10	2001.10	94SKV100, 95SKV011
1.9 JTD 105	77	105	1910	182 B4.000	Diesel	1998.12	2001.10	94SKV100, 95SKV011
1.9 JTD	74	100	1910	182 B9.000	Diesel	2000.09	2001.10	94SKV100, 95SKV011
1.9 TD 100 S (182.AF)	74	100	1910	182 A7.000	Diesel	1996.03	2001.10	94SKV100, 95SKV011
1.9 TD 75 S (182.AF)	55	75	1910	182 A8.000	Diesel	1996.03	2001.10	94SKV100, 95SKV011
2.0 HGT 20V (182.AD)	108	147	1998	182 A1.000	Petrol	1995.10	1998.07	95SKV011
2.0 HGT 20V (182.AQ)	113	154	1998	182 B7.000	Petrol	1998.07	2001.10	94SKV100, 95SKV011

BRAVO II (198_)

1.4 16V	103	140	1368	198 A7.000	Petrol	2008.03	XXXX.XX	94SKV065
---------	-----	-----	------	------------	--------	---------	---------	----------

MAKE & MODEL	KW	HP	CC	ENGINE CODE	FUEL	FROM	TO	SKV PART NO.
1.4 LPG	66	90	1368	192 B2.000		2008.12	2014.12	94SKV065
1.4 T-Jet	110	150	1368	198 A1.000	Petrol	2007.09	2014.12	94SKV065
1.4 T-Jet	88	120	1368	198 A4.000	Petrol	2007.09	XXXX.XX	94SKV065
1.4	66	90	1368	192 B2.000	Petrol	2007.04	2014.12	94SKV065
1.6 D Multijet	77	105	1598	198 A3.000; 844 A3.000	Diesel	2007.09	XXXX.XX	94SKV065
1.6 D Multijet	88	120	1598	198 A2.000	Diesel	2008.03	XXXX.XX	94SKV065
1.6 D Multijet	66	90	1598	198 A6.000	Diesel	2008.03	XXXX.XX	94SKV065
1.9 D Multijet	85	116	1910	192 A1.000; 192 B4.000	Diesel	2006.11	XXXX.XX	94SKV065
1.9 D Multijet	66	90	1910	192 B5.000	Diesel	2007.04	2008.12	94SKV065
1.9 D Multijet	88	120	1910	192 A8.000	Diesel	2007.04	XXXX.XX	94SKV065
1.9 D Multijet	110	150	1910	937 A5.000	Diesel	2007.04	XXXX.XX	94SKV065
2.0 D Multijet	120	163	1956	844 A2.000; 198 A8.000	Diesel	2008.09	XXXX.XX	94SKV065
2.0 D Multijet	121	165	1956	198 A5.000	Diesel	2008.09	XXXX.XX	94SKV065
COUPE (175_)								
1.8 16V	96	131	1747	183 A1.000	Petrol	1996.03	2000.08	94SKV100
2.0 20V Turbo	162	220	1998	175 A3.000	Petrol	1996.08	2000.08	94SKV100
2.0 20V	108	147	1998	182 A1.000	Petrol	1996.08	1998.09	94SKV100
2.0 20V	113	154	1998	182 B3.000	Petrol	1998.04	2000.08	94SKV100
DOBLO Box Body / Estate (263_)								
1.3 D Multijet	66	90	1248	199 A3.000; 263 A2.000	Diesel	2010.02	XXXX.XX	94SKV060
1.3 D Multijet	55	75	1248	263 A6.000	Diesel	2013.11	XXXX.XX	94SKV060
1.4 Natural Power	88	120	1368	198 A4.000		2010.06	XXXX.XX	94SKV060
1.4	70	95	1368	843 A1.000	Petrol	2010.02	XXXX.XX	94SKV060
1.4	88	120	1368	198 A4.000	Petrol	2011.10	XXXX.XX	94SKV060
1.6 D Multijet	74	100	1598	263 A3.000; 263 A9.000	Diesel	2010.02	XXXX.XX	94SKV060
1.6 D Multijet	77	105	1598	198 A3.000; 263 A8.000	Diesel	2010.02	XXXX.XX	94SKV060
1.6 D Multijet	66	90	1598	263 A4.000; 263 A5.000	Diesel	2010.02	XXXX.XX	94SKV060
2.0 D Multijet	99	135	1956	263 A1.000	Diesel	2010.02	XXXX.XX	94SKV060
DOBLO Cargo (223_)								
1.2 (223ZA1A)	48	65	1242	223 A5.000	Petrol	2001.03	XXXX.XX	94SKV025, 94SKV071
1.3 D Multijet	55	75	1248	199 A2.000	Diesel	2005.10	2010.01	94SKV025
1.3 JTD 16V Multijet	62	84	1248	223 A9.000	Diesel	2006.08	XXXX.XX	94SKV025
1.3 JTD 16V	51	70	1248	188 A9.000; 188 A8.000	Diesel	2004.05	2006.12	94SKV025, 94SKV071
1.4	57	77	1368	350 A1.000	Petrol	2005.10	XXXX.XX	94SKV025
1.6 16V (223ZXD1A)	76	103	1596	182 B6.000	Petrol	2001.10	XXXX.XX	94SKV025
1.6 Natural Power	76	103	1596	182 B6.000		2002.09	XXXX.XX	94SKV025
1.9 D (223ZXB1A)	46	63	1910	223 A6.000	Diesel	2001.03	XXXX.XX	94SKV025, 94SKV071
1.9 JTD (223ZXE1A)	74	100	1910	182 B9.000	Diesel	2001.10	XXXX.XX	94SKV025, 94SKV071
1.9 JTD Multijet	88	120	1910	186 A9.000	Diesel	2006.12	XXXX.XX	94SKV025
1.9 JTD	77	105	1910	223 A7.000; 223 B1.000	Diesel	2003.07	XXXX.XX	94SKV025
DOBLO MPV (119_, 223_)								
1.2 (223AXA1A)	48	65	1242	223 A5.000	Petrol	2001.03	XXXX.XX	94SKV025
1.3 D Multijet	62	84	1248	223 A9.000	Diesel	2005.10	XXXX.XX	94SKV025
1.3 JTD 16V	51	70	1248	188 A9.000	Diesel	2004.12	2005.05	94SKV025, 94SKV071
1.3 JTD	55	75	1248	199 A2.000	Diesel	2005.05	XXXX.XX	94SKV025
1.4	57	77	1368	350 A1.000	Petrol	2005.10	XXXX.XX	94SKV025

MAKE & MODEL	KW	HP	CC	ENGINE CODE	FUEL	FROM	TO	SKV PART NO.
1.6 16V (223AXD1A)	76	103	1596	182 B6.000	Petrol	2001.10	XXXX.XX	94SKV025
1.6 Natural Power	76	103	1596	182 B6.000		2002.09	XXXX.XX	94SKV025
1.9 D (223AXB1A)	46	63	1910	223 A6.000	Diesel	2001.03	XXXX.XX	94SKV025
1.9 D Multijet	88	120	1910	186 A9.000	Diesel	2005.10	XXXX.XX	94SKV025
1.9 JTD (223AXE1A)	74	100	1910	182 B9.000; 223 B2.000	Diesel	2001.10	XXXX.XX	94SKV025, 94SKV071
1.9 JTD	77	105	1910	223 A7.000; 223 B1.000	Diesel	2003.07	XXXX.XX	94SKV025, 94SKV071

DOBLO MPV (263_)

1.3 D Multijet	66	90	1248	199 A3.000; 263 A2.000	Diesel	2010.02	XXXX.XX	94SKV060
1.4 Natural Power	88	120	1368	198 A4.000		2010.02	XXXX.XX	94SKV060
1.4	70	95	1368	843 A1.000	Petrol	2010.02	XXXX.XX	94SKV060
1.4	88	120	1368	198 A4.000	Petrol	2011.10	XXXX.XX	94SKV060
1.6 D Multijet	77	105	1598	198 A3.000; 263 A8.000	Diesel	2010.02	XXXX.XX	94SKV060
1.6 D Multijet	66	90	1598	263 A4.000	Diesel	2010.02	XXXX.XX	94SKV060
2.0 D Multijet	99	135	1956	263 A1.000	Diesel	2010.01	XXXX.XX	94SKV060

DOBLO Platform/Chassis (263_)

1.3 D Multijet	66	90	1248	199 A3.000; 263 A2.000	Diesel	2010.02	XXXX.XX	94SKV060
1.3 D Multijet	55	75	1248	263 A6.000	Diesel	2013.11	XXXX.XX	94SKV060
1.4	70	95	1368	843 A1.000	Petrol	2010.04	XXXX.XX	94SKV060
1.6 D Multijet	77	105	1598	198 A3.000; 263 A8.000	Diesel	2010.02	XXXX.XX	94SKV060
1.6 D Multijet	66	90	1598	263 A4.000; 263 A5.000	Diesel	2010.02	XXXX.XX	94SKV060
1.6 D Multijet	74	101	1598	263 A3.000; 263 A9.000	Diesel	2011.02	XXXX.XX	94SKV060
2.0 D Multijet	99	135	1956	263 A1.000	Diesel	2010.02	XXXX.XX	94SKV060

DUCATO Box (230_)

1.9 D	51	69	1929	230 A2.000	Diesel	1994.03	2002.04	95SKV039
1.9 D	50	68	1905	DJY	Diesel	1998.04	2002.04	95SKV039
1.9 TD CAT	59	80	1929	230 A4.000	Diesel	1994.08	2002.04	95SKV039
1.9 TD	60	82	1929	230 A3.000	Diesel	1994.03	2002.04	95SKV039
1.9 TD	66	90	1905	DHX (XUD9TF/L)	Diesel	1998.04	2002.04	95SKV039
1.9 TD	59	80	1905	DHX	Diesel	1998.05	2001.11	95SKV039
2.0 4x4	80	109	1998	RFW	Petrol	1994.11	2002.04	95SKV039
2.0 JTD	62	84	1997	RHV (DW10)	Diesel	2001.10	2002.04	95SKV039
2.0	80	109	1998	RFW	Petrol	1994.03	2002.04	95SKV039
2.5 D 4x4	62	84	2500	8140.67	Diesel	1994.03	2002.04	95SKV039
2.5 D	62	84	2500	8140.67	Diesel	1994.03	2002.04	95SKV039
2.5 TDI 4x4	85	116	2500	8140.47	Diesel	1998.05	2002.04	95SKV039
2.5 TDI	80	109	2500	8140.47R	Diesel	1994.03	2002.04	95SKV039
2.5 TDI	85	116	2500	8140.47	Diesel	1994.03	2002.04	95SKV039
2.8 D 4x4	64	87	2800	8140.63	Diesel	1998.08	2002.04	95SKV039
2.8 D	64	87	2800	8140.63	Diesel	1998.05	2002.04	95SKV039
2.8 JTD 4x4	94	128	2798	8140.43S	Diesel	2000.11	2002.04	95SKV039
2.8 JTD	94	128	2798	8140.43S	Diesel	2000.11	2002.04	95SKV039
2.8 TD 4x4	90	122	2799	8140.43	Diesel	1998.05	2001.09	95SKV039
2.8 TDI 4x4	90	122	2800	8140.43	Diesel	1999.06	2002.04	95SKV039
2.8 TDI	90	122	2800	8140.43	Diesel	1997.10	2002.04	95SKV039

DUCATO Box (244_)

2.0 4x4	81	110	1998	RFL (XU10J2U)	Petrol	2002.05	2006.07	95SKV012, 95SKV039
2.0 Bipower	81	110	1998	RFL (XU10J2U)		2002.11	XXXX.XX	95SKV012, 95SKV039

MAKE & MODEL	KW	HP	CC	ENGINE CODE	FUEL	FROM	TO	SKV PART NO.
2.0 JTD	62	84	1997	RHV (DW10)	Diesel	2002.04	XXXX.XX	95SKV012, 95SKV039
2.0	81	110	1998	RFL (XU10J2U)	Petrol	2002.04	XXXX.XX	95SKV012, 95SKV039
2.3 JTD	81	110	2286	F1AE0481C	Diesel	2002.04	XXXX.XX	95SKV012, 95SKV039
2.8 JTD 4x4	94	128	2798	8140.43S	Diesel	2002.07	XXXX.XX	95SKV012, 95SKV039
2.8 JTD Power	107	146	2800	8140.43N	Diesel	2004.05	XXXX.XX	95SKV012, 95SKV039
2.8 JTD	94	128	2798	8140.43S	Diesel	2002.04	XXXX.XX	95SKV012, 95SKV039
2.8 TD	90	122	2799	8140.43	Diesel	2002.04	2006.07	95SKV012, 95SKV039

DUCATO Box (250_, 290_)

100 Multijet 2,2 D	74	100	2198	4HV (P22DTE)	Diesel	2006.07	XXXX.XX	94SKV018, 94SKV060, 95SKV038
110 Multijet 2,3 D	83	113	2287	F1AE3481G	Diesel	2011.10	XXXX.XX	94SKV018, 94SKV060, 95SKV038
110 Multijet 2,3 D	82	111	2287	F1AE3481G	Diesel	2014.05	XXXX.XX	94SKV018, 94SKV060, 95SKV038
115 Multijet 2,0 D	85	116	1956	250 A1.000; 250 A2.000	Diesel	2011.06	XXXX.XX	94SKV018, 94SKV060, 95SKV038
120 Multijet 2,3 D 4x4	88	120	2287	F1AE0481D	Diesel	2010.03	XXXX.XX	94SKV018, 94SKV060, 95SKV038
120 Multijet 2,3 D	88	120	2287	F1AE0481D; FPT	Diesel	2006.07	XXXX.XX	94SKV018, 94SKV060, 95SKV038
130 Multijet 2,3 D 4x4	96	131	2287	F1AE0481N; F1AE3481D; F1AGL411D; F1AGL411M	Diesel	2011.06	XXXX.XX	94SKV018, 94SKV060, 95SKV038
130 Multijet 2,3 D	96	131	2287	F1AE0481N; F1AE3481D; F1AGL411D	Diesel	2011.06	XXXX.XX	94SKV018, 94SKV060, 95SKV038
140 Natural Power	100	136	2999	F1CE0441A; F1CFA401A		2009.04	XXXX.XX	94SKV018, 94SKV060, 95SKV038
150 Multijet 2,3 D 4x4	110	150	2287	F1AGL411A; F1AGL411C	Diesel	2015.04	XXXX.XX	94SKV018, 94SKV060, 95SKV038
150 Multijet 2,3 D	109	148	2287	F1AE3481E	Diesel	2011.06	XXXX.XX	94SKV018, 94SKV060, 95SKV038
150 Multijet 2,3 D	110	150	2287	F1AGL411C; F1AGL411A	Diesel	2015.12	XXXX.XX	94SKV018, 94SKV060, 95SKV038
150 Multijet 3,0 D	107	146	2999	F1CE3481N	Diesel	2010.04	XXXX.XX	94SKV018, 94SKV060, 95SKV038
160 Multijet 3,0 D 4x4	116	158	2999	F1CE0481D; F1CE3481M	Diesel	2006.07	XXXX.XX	94SKV018, 94SKV060, 95SKV038
160 Multijet 3,0 D	115	156	2999	F1CE3481M	Diesel	2006.07	2011.12	94SKV018, 94SKV060, 95SKV038
160 Multijet 3,0 D	116	158	2999	F1CE0481D	Diesel	2006.07	XXXX.XX	94SKV018, 94SKV060, 95SKV038
180 Multijet 2,3 D	130	177	2287	F1AGL411B	Diesel	2015.12	XXXX.XX	94SKV018, 94SKV060, 95SKV038
180 Multijet 3,0 D	130	177	2999	F1CE3481E	Diesel	2011.06	XXXX.XX	94SKV018, 94SKV060, 95SKV038

DUCATO Bus (230_)

1.9 D Combinato	51	69	1929	230 A2.000	Diesel	1995.06	2002.04	95SKV039
1.9 D	50	68	1905	DJY; D9B; D9B (XUD9A)	Diesel	1998.04	2002.04	95SKV039
1.9 D	59	80	1905	DHX	Diesel	1998.05	2001.11	95SKV039
1.9 TD Combinato	59	80	1929	230 A4.000	Diesel	1994.08	2002.04	95SKV039
1.9 TD Panorama/Combinato	60	82	1929	230 A3.000	Diesel	1994.03	2002.04	95SKV039
1.9 TD	66	90	1905	DHX (XUD9TF/L)	Diesel	1998.04	2002.04	95SKV039
2.0 4x4	80	109	1998	RFW	Petrol	1994.11	2001.11	95SKV039
2.0 JTD	62	84	1997	RHV (DW10)	Diesel	2001.10	2002.04	95SKV039
2.0 Panorama/Combinato	80	109	1998	RFW	Petrol	1994.03	2002.04	95SKV039

MAKE & MODEL	KW	HP	CC	ENGINE CODE	FUEL	FROM	TO	SKV PART NO.
2.5 D Combinato	62	84	2500	8140.67	Diesel	1994.08	2002.04	95SKV039
2.5 TD 4x4	85	116	2499	8140.47	Diesel	1994.06	2001.09	95SKV039
2.5 TDI 4x4	85	116	2500	8140.47	Diesel	1997.04	2002.04	95SKV039
2.5 TDI Panorama/Combinato	85	116	2500	8140.47	Diesel	1994.03	2002.04	95SKV039
2.5 TDI Panorama/Combinato	80	109	2500	8140.47R	Diesel	1994.07	2002.04	95SKV039
2.8 D	64	87	2800	8140.63	Diesel	1998.02	2002.04	95SKV039
2.8 JTD 4x4	94	128	2798	8140.43S	Diesel	2000.11	2002.04	95SKV039
2.8 JTD	94	128	2798	8140.43S	Diesel	2000.11	2002.04	95SKV039
2.8 TDI 4x4	90	122	2800	8140.43	Diesel	1999.07	2002.04	95SKV039
2.8 TDI	90	122	2800	8140.43	Diesel	1997.10	2002.04	95SKV039

DUCATO Bus (244_)

2.0 4x4	81	110	1998	RFL (XU10J2U)	Petrol	2002.05	2006.07	95SKV012, 95SKV039
2.0 Bipower	81	110	1998	RFL (XU10J2U)		2002.11	XXXX.XX	95SKV012, 95SKV039
2.0 JTD	62	84	1997	RHV (DW10)	Diesel	2002.04	XXXX.XX	95SKV012, 95SKV039
2.0	81	110	1998	RFL (XU10J2U)	Petrol	2002.04	XXXX.XX	95SKV012, 95SKV039
2.3 JTD	81	110	2286	F1AE0481C	Diesel	2002.04	XXXX.XX	95SKV012, 95SKV039
2.8 JTD 4x4	94	128	2798	8140.43S	Diesel	2002.07	XXXX.XX	95SKV012, 95SKV039
2.8 JTD	94	128	2798	8140.43S	Diesel	2002.04	XXXX.XX	95SKV012, 95SKV039
2.8 JTD	107	145	2800	8140.43N	Diesel	2004.04	2006.07	95SKV012
2.8 TD 4x4	90	122	2799	8140.43	Diesel	2003.11	2006.07	95SKV012
2.8 TD	90	122	2799	8140.43	Diesel	2003.11	2006.07	95SKV012, 95SKV039

DUCATO Bus (250_, 290_)

100 Multijet 2,2 D	74	100	2198	4HV (P22DTE)	Diesel	2006.07	2011.05	94SKV018, 94SKV060, 95SKV038
110 Multijet 2,3 D	83	113	2287	F1AE3481G	Diesel	2011.10	XXXX.XX	94SKV018, 94SKV060, 95SKV038
110 Multijet 2,3 D	82	111	2287	F1AE3481G	Diesel	2014.05	XXXX.XX	94SKV018, 94SKV060, 95SKV038
115 Multijet 2,0 D	85	116	1956	250 A1.000; 250 A2.000	Diesel	2011.06	XXXX.XX	94SKV018, 94SKV060, 95SKV038
120 Multijet 2,3 D	88	120	2287	F1AE0481D	Diesel	2006.07	XXXX.XX	94SKV018, 94SKV060, 95SKV038
130 Multijet 2,3 D 4x4	96	131	2287	F1AE0481N; F1AE3481D; F1AGL411D; F1AGL411M	Diesel	2011.06	XXXX.XX	94SKV018, 94SKV060, 95SKV038
130 Multijet 2,3 D	93	126	2287	F1AE0481T	Diesel	2010.01	XXXX.XX	94SKV060
130 Multijet 2,3 D	96	131	2287	F1AE3481D; F1AGL411D; F1AE0481N; F1AGL411M	Diesel	2011.06	XXXX.XX	94SKV018, 94SKV060, 95SKV038
140 Natural Power	100	136	2999	F1CE0441A; F1CFA401A		2009.04	XXXX.XX	94SKV018, 94SKV060, 95SKV038
150 Multijet 2,3 D 4x4	110	150	2287	F1AGL411A; F1AGL411C	Diesel	2015.04	XXXX.XX	94SKV018, 94SKV060, 95SKV038
150 Multijet 2,3 D	109	148	2287	F1AE3481E	Diesel	2011.06	XXXX.XX	94SKV018, 94SKV060, 95SKV038
150 Multijet 2,3 D	110	150	2287	F1AGL411A; F1AGL411C	Diesel	2015.04	XXXX.XX	94SKV018, 94SKV060, 95SKV038
150 Multijet 3,0 D	107	146	2999	F1CE3481N	Diesel	2010.04	XXXX.XX	94SKV018, 94SKV060, 95SKV038
160 Multijet 3,0 D 4x4	116	158	2999	F1CE0481D; F1CE3481M	Diesel	2006.07	XXXX.XX	94SKV018, 94SKV060, 95SKV038
160 Multijet 3,0 D	116	158	2999	F1CE0481D; F1CE3481M	Diesel	2006.07	XXXX.XX	94SKV018, 94SKV060, 95SKV038

MAKE & MODEL	KW	HP	CC	ENGINE CODE	FUEL	FROM	TO	SKV PART NO.
160 Multijet 3,0 D	115	156	2999	F1CE0481D	Diesel	2006.10	XXXX.XX	94SKV018, 94SKV060, 95SKV038
180 Multijet 3,0 D	130	177	2999	F1CE3481E	Diesel	2011.06	XXXX.XX	94SKV018, 94SKV060, 95SKV038

DUCATO Platform/Chassis (230_)

1.9 D	51	69	1929	230 A2.000	Diesel	1994.03	2002.04	95SKV039
1.9 D	50	68	1905	DJY	Diesel	1998.04	2002.04	95SKV039
1.9 TD CAT	59	80	1929	230 A4.000	Diesel	1994.08	2002.04	95SKV039
1.9 TD	60	82	1929	230 A3.000	Diesel	1994.03	2002.04	95SKV039
1.9 TD	66	90	1905	DHX (XUD9TF/L)	Diesel	1998.04	2002.04	95SKV039
1.9 TD	59	80	1905	DHX	Diesel	1998.05	2001.11	95SKV039
2.0 4x4	80	109	1998	RFW	Petrol	1994.11	2001.09	95SKV039
2.0 JTD	62	84	1997	RHV (DW10)	Diesel	2001.07	2002.04	95SKV039
2.0	80	109	1998	RFW	Petrol	1994.03	2002.04	95SKV039
2.5 D 4x4	62	84	2500	8140.67	Diesel	1994.03	2002.04	95SKV039
2.5 D	62	84	2500	8140.67	Diesel	1994.03	2002.04	95SKV039
2.5 TDI 4x4	85	116	2500	8140.47	Diesel	1998.06	2002.04	95SKV039
2.5 TDI	80	109	2500	8140.47R	Diesel	1994.03	2002.04	95SKV039
2.8 D	64	87	2800	8140.63	Diesel	1998.02	2002.04	95SKV039
2.8 JTD 4x4	94	128	2799	8140.43S	Diesel	2001.10	2002.04	95SKV039
2.8 JTD	94	128	2798	8140.43S	Diesel	2000.11	2002.04	95SKV039
2.8 JTD	94	128	2799	8140.43S	Diesel	2001.03	2002.04	95SKV039
2.8 TD 4x4	64	87	2799	8140.63	Diesel	1998.05	2001.11	95SKV039
2.8 TDI	90	122	2800	8140.43	Diesel	1998.12	2002.04	95SKV039
2.8 iDTD 4x4	90	122	2799	8140.43	Diesel	1998.05	2001.09	95SKV039

DUCATO Platform/Chassis (244_)

2.0 JTD	62	84	1997	RHV (DW10)	Diesel	2002.04	2006.07	95SKV012, 95SKV039
2.0	81	110	1998	RFL (XU10J2U)	Petrol	2002.04	2006.07	95SKV012, 95SKV039
2.3 JTD	81	110	2286	F1AE0481C	Diesel	2002.04	2006.07	95SKV012, 95SKV039
2.8 JTD 4x4	94	128	2798	8140.43S	Diesel	2002.10	2006.07	95SKV012
2.8 JTD Power	107	146	2800	8140.43N	Diesel	2004.05	2006.07	95SKV012, 95SKV039
2.8 JTD	94	128	2798	8140.43S	Diesel	2002.04	2006.07	95SKV012, 95SKV039
2.8 JTD	90	122	2799	8140.43	Diesel	2003.11	2006.07	95SKV012, 95SKV039

DUCATO Platform/Chassis (250_, 290_)

100 Multijet 2,2 D	74	100	2198	4HV (P22DTE)	Diesel	2006.07	XXXX.XX	94SKV018, 94SKV060, 95SKV038
110 Multijet 2,3 D	82	111	2287	F1AE3481G	Diesel	2006.08	XXXX.XX	94SKV018, 94SKV060, 95SKV038
110 Multijet 2,3 D	83	113	2287	F1AE3481G	Diesel	2011.10	XXXX.XX	94SKV018, 94SKV060, 95SKV038
115 Multijet 2,0 D	85	116	1956	250 A1.000; 250 A2.000	Diesel	2011.06	XXXX.XX	94SKV018, 94SKV060, 95SKV038
120 Multijet 2,3 D 4x4	88	120	2287	F1AE0481D	Diesel	2010.03	XXXX.XX	94SKV018, 94SKV060, 95SKV038
120 Multijet 2,3 D	88	120	2287	F1AE0481D	Diesel	2006.07	XXXX.XX	94SKV018, 94SKV060, 95SKV038
130 Multijet 2,3 D	96	131	2287	F1AE0481N; F1AE3481D; F1AGL411D	Diesel	2006.07	XXXX.XX	94SKV018, 94SKV060, 95SKV038
130 Multijet 2,3 D	93	126	2287	F1AE0481T	Diesel	2006.08	XXXX.XX	94SKV018, 94SKV060, 95SKV038
140 Natural Power	100	136	2999	F1CE0441A; F1CFA401A		2009.04	XXXX.XX	94SKV018, 94SKV060, 95SKV038
150 Multijet 2,3 D	109	148	2287	F1AE3481E	Diesel	2011.06	XXXX.XX	94SKV018, 94SKV060, 95SKV038

MAKE & MODEL	KW	HP	CC	ENGINE CODE	FUEL	FROM	TO	SKV PART NO.
150 Multijet 2,3 D	110	150	2287	F1AGL411C	Diesel	2015.12	XXXX.XX	94SKV018, 94SKV060, 95SKV038
150 Multijet 3,0 D	107	146	2999	F1CE3481N	Diesel	2010.04	XXXX.XX	94SKV018, 94SKV060, 95SKV038
160 Multijet 3,0 D	115	156	2999	F1CE3481M	Diesel	2006.07	2011.12	94SKV018, 94SKV060, 95SKV038
160 Multijet 3,0 D	116	158	2999	F1CE0481D	Diesel	2006.07	XXXX.XX	94SKV018, 94SKV060, 95SKV038
180 Multijet 2,3 D	130	177	2287	F1AGL411B	Diesel	2015.12	XXXX.XX	94SKV018, 94SKV060, 95SKV038
180 Multijet 3,0 D	130	177	2999	F1CE3481E	Diesel	2011.06	XXXX.XX	94SKV018, 94SKV060, 95SKV038

FIORINO Box Body / Estate (225_)

1.3 D Multijet	55	75	1248	199 A2.000; 199 A9.000	Diesel	2007.11	XXXX.XX	94SKV060, 95SKV038
1.3 D Multijet	70	95	1248	199 B1.000; 330 A1.000	Diesel	2009.07	XXXX.XX	94SKV060, 95SKV038
1.3 D Multijet	59	80	1248	225 A2.000	Diesel	2015.03	XXXX.XX	95SKV038
1.4 Natural Power	57	78	1368	350 A1.000		2008.06	XXXX.XX	94SKV060
1.4	54	73	1360	KFV; KFT	Petrol	2007.11	XXXX.XX	94SKV060, 95SKV038
1.4	57	78	1368	350 A1.000	Petrol	2009.10	XXXX.XX	95SKV038

GRANDE PUNTO (199_)

1.2 LPG	51	69	1242	199 A4.000		2008.07	XXXX.XX	94SKV060, 94SKV065, 95SKV038
1.2	48	65	1242	199 A4.000	Petrol	2005.10	XXXX.XX	94SKV060, 94SKV063, 94SKV065, 95SKV038
1.2	51	69	1242	169 A4.000	Petrol	2010.09	XXXX.XX	94SKV060, 94SKV065, 95SKV038
1.3 D Multijet	55	75	1248	199 A2.000	Diesel	2005.10	XXXX.XX	94SKV060, 94SKV063, 94SKV065, 95SKV038, 95SKV040
1.3 D Multijet	66	90	1248	199 A3.000	Diesel	2005.10	XXXX.XX	94SKV060, 94SKV063, 94SKV065, 95SKV038, 95SKV040
1.3 D Multijet	51	69	1248	199 B2.000	Diesel	2008.07	XXXX.XX	94SKV060, 94SKV063, 94SKV065, 95SKV038, 95SKV040
1.3 D Multijet	56	76	1248	199 A2.000	Diesel	2009.06	XXXX.XX	94SKV060, 94SKV065
1.3 D Multijet	62	84	1248	223 A9.000; 199 B4.000	Diesel	2010.04	XXXX.XX	94SKV060, 94SKV065, 95SKV038, 95SKV040
1.4 16V	70	95	1368	199 A6.000	Petrol	2005.10	XXXX.XX	94SKV060, 94SKV063, 94SKV065, 95SKV038
1.4 16V	112	152	1368	198 A1.000	Petrol	2007.09	2012.07	94SKV060, 94SKV065
1.4 LPG	57	78	1368	350 A1.000		2008.12	XXXX.XX	94SKV060, 94SKV065, 95SKV038
1.4 Natural Power	57	78	1368	350 A1.000		2008.07	XXXX.XX	94SKV060, 94SKV065, 95SKV038
1.4 T-Jet	88	120	1368	198 A4.000	Petrol	2007.09	XXXX.XX	94SKV060, 94SKV065, 95SKV038, 95SKV040
1.4	57	77	1368	350 A1.000	Petrol	2005.06	2015.12	94SKV060, 94SKV063, 94SKV065, 95SKV038
1.4	55	75	1368	199 A7.000	Petrol	2005.10	2007.07	94SKV060, 94SKV065, 95SKV038
1.6 D Multijet	88	120	1598	955 A3.000	Diesel	2008.07	XXXX.XX	94SKV060, 94SKV065, 95SKV038
1.9 D Multijet	88	120	1910	939 A1.000	Diesel	2005.10	XXXX.XX	94SKV060, 94SKV063, 94SKV065, 95SKV038

MAKE & MODEL	KW	HP	CC	ENGINE CODE	FUEL	FROM	TO	SKV PART NO.
1.9 D Multijet	96	130	1910	199 A5.000	Diesel	2005.10	XXXX.XX	94SKV060, 94SKV063, 94SKV065, 95SKV038
1.9 D Multijet	85	116	1910	939 A7.000	Diesel	2006.06	2009.12	94SKV060, 94SKV065, 95SKV038

GRANDE PUNTO Van (199_)

1.3 JTD Multijet	55	75	1248	199 A2.000	Diesel	2006.02	2013.06	94SKV060, 94SKV065
------------------	----	----	------	------------	--------	---------	---------	--------------------

IDEA (350_)

1.2 16V	59	80	1242	188 A5.000	Petrol	2004.01	XXXX.XX	94SKV071
1.3 D Multijet	51	70	1248	188 A9.000	Diesel	2004.01	XXXX.XX	94SKV071
1.3 D Multijet	66	90	1248	199 A3.000	Diesel	2005.10	XXXX.XX	94SKV071
1.4 16V	70	95	1368	843 A1.000	Petrol	2004.01	XXXX.XX	94SKV071
1.4	66	90	1368	192 B2.000	Petrol	2003.12	XXXX.XX	94SKV071
1.4	57	77	1368	350 A1.000	Petrol	2005.10	XXXX.XX	94SKV071
1.9 JTD	74	101	1910	188 B2.000	Diesel	2004.01	XXXX.XX	94SKV071

LINEA (323_)

1.3 D Multijet	66	90	1248	199 A3.000	Diesel	2007.06	XXXX.XX	94SKV060
1.3 D Multijet	70	95	1248	199 A3.000	Diesel	2009.09	XXXX.XX	94SKV060
1.4 T-Jet	88	120	1368	198 A4.000	Petrol	2007.09	XXXX.XX	94SKV060
1.4	57	77	1368	350 A1.000	Petrol	2007.06	XXXX.XX	94SKV060
1.6 D Multijet	77	105	1598	198 A3.000	Diesel	2009.06	XXXX.XX	94SKV060
1.6	80	109	1597	310 A5.011	Petrol	2008.07	XXXX.XX	94SKV060

MAREA (185_)

1.2 16V	60	82	1242	182 B2.000	Petrol	1998.10	2002.05	94SKV100
1.4 80 12V	59	80	1370	182 A3.000	Petrol	1996.09	2002.05	94SKV100
1.6 100 16V Bipower	76	103	1581	185 A3.000; 186 A4.000		1999.04	2002.05	94SKV100
1.6 100 16V	76	103	1581	182 A4.000	Petrol	1996.09	2002.05	94SKV100
1.6 16V	75	102	1581	185 A3.000	Petrol	1997.04	1999.02	94SKV100
1.6 SX	72	98	1581	182 B5.098	Petrol	2000.09	2002.08	94SKV100
1.6	68	92	1581	185 A3.000	Petrol	1999.03	2000.08	94SKV100
1.6	76	103	1596	182 B6.000	Petrol	2000.09	2002.08	94SKV100
1.8 115 16V	83	113	1747	182 A2.000	Petrol	1996.09	2002.05	94SKV100
1.8	97	132	1747	183 A1.000	Petrol	1996.09	2007.12	94SKV100
1.9 JTD 105	77	105	1910	182 B4.000	Diesel	1998.12	2002.12	94SKV100
1.9 JTD 110	81	110	1910	186 A6.000	Diesel	2000.09	2002.08	94SKV100
1.9 TD 100	74	100	1910	182 A7.000	Diesel	1996.05	2002.12	94SKV100
1.9 TD 75	55	75	1910	182 A8.000	Diesel	1996.09	2002.05	94SKV100
2.0 155 20V	113	154	1998	182 B7.000	Petrol	1999.04	2001.01	94SKV100
2.0	104	141	1998	185 A5.011	Petrol	1998.05	2000.09	94SKV100
2.4 JTD 130	96	130	2387	839 A5.000; 185 A6.000	Diesel	1999.04	2002.05	94SKV100

MULTIPLA (186_)

1.6 100 16V (186AXA1A)	76	103	1581	182 A4.000	Petrol	1999.04	2010.06	95SKV011
1.6 16V (186AGB1A)	70	95	1596	182 B6.000	Petrol	2002.04	2010.06	95SKV011
1.6 16V Bipower (186AMB1A)	76	103	1581	186 A4.000		1999.04	2010.06	95SKV011
1.6 16V Bipower (186AXC1A)	76	103	1596	182 B6.000		2001.10	2010.06	95SKV011
1.6 16V Blupower (186AMA1A)	70	95	1581	186 A3.000		1999.04	2010.06	95SKV011
1.6 16V GPL	76	103	1596	182 B6.000		2001.10	2010.06	95SKV011
1.6	76	103	1596	182 B6.000	Petrol	2000.09	2010.06	95SKV011
1.9 JTD (186AXE1A)	88	120	1910	186 A9.000	Diesel	2002.04	2010.06	95SKV011
1.9 JTD 105 (186AXB1A)	77	105	1910	182 B4.000	Diesel	1999.04	2010.06	95SKV011



MAKE & MODEL	KW	HP	CC	ENGINE CODE	FUEL	FROM	TO	SKV PART NO.
--------------	----	----	----	-------------	------	------	----	--------------

1.9 JTD 110	81	110	1910	186 A6.000	Diesel	2001.03	2002.07	95SKV011
1.9 JTD 115	85	115	1910	186 A8.000	Diesel	2002.07	2010.06	95SKV011

PALIO (178BX)

1.0	45	61	994	178 A1.000	Petrol	1996.04	2003.10	95SKV011
1.0	56	76	994	178 A1.000	Petrol	1996.04	2003.10	95SKV011
1.1	40	54	1108	178 B9.033	Petrol	1997.07	2003.10	95SKV011
1.2	44	60	1242	188 A4.000; 178 B7.045; 178 C4.066	Petrol	1997.07	2002.08	95SKV011
1.2	54	73	1242	176 A8.000; 178 B5.000; 178 E2.000	Petrol	1998.06	XXXX.XX	95SKV011
1.2	50	68	1242	178 E2.000	Petrol	1999.06	2000.10	95SKV011
1.2	59	80	1242	188 A5.000	Petrol	2001.09	XXXX.XX	95SKV011
1.3 JTD Multijet	51	69	1248	188 A9.000	Diesel	2003.06	XXXX.XX	95SKV011
1.4	51	69	1372	178 B2.000	Petrol	1996.04	2002.10	95SKV011
1.4	57	78	1368	350 A1.000; 178 F3.011	Petrol	2005.10	XXXX.XX	95SKV011
1.5	62	84	1461	178 E5.022	Petrol	2004.06	XXXX.XX	95SKV011
1.6 16V	74	100	1581	178 B3.000	Petrol	1996.04	2002.10	95SKV011
1.7 D	42	57	1698	176 B3.000	Diesel	1996.04	2002.09	95SKV011
1.7 TD	53	72	1697	176 A3.000; 176 A5.000	Diesel	2001.09	XXXX.XX	95SKV011
1.7 TD	51	69	1697	176 A3.000	Diesel	2002.10	2012.01	95SKV011

PALIO Weekend (178_)

1.2 (178DX.G1A)	54	73	1242	178 B5.000	Petrol	1996.04	2001.02	95SKV068
1.2 (178DYA1A)	44	60	1242	188 A4.000; 178 C4.066	Petrol	1997.07	2004.10	95SKV068
1.2	59	80	1242	188 A5.000	Petrol	2001.09	XXXX.XX	95SKV068
1.6 16V (178DX.D1A)	74	100	1581	178 B3.000	Petrol	1996.04	2001.02	95SKV068
1.6 16V (178DYC1A06)	76	103	1596	182 B6.000	Petrol	2001.02	XXXX.XX	95SKV068
1.7 TD (178DX.H1A)	51	70	1698	176 A3.000	Diesel	1996.04	2001.03	95SKV068
1.9 D (178DYD1A07)	46	63	1910	223 A6.000	Diesel	2001.03	XXXX.XX	95SKV068
1.9 JTD	59	80	1910	188 A2.000	Diesel	2001.09	XXXX.XX	95SKV068

PANDA (169_)

1.1	40	54	1108	187 A1.000	Petrol	2003.09	XXXX.XX	94SKV025
1.2 4x4	44	60	1242	188 A4.000	Petrol	2004.10	XXXX.XX	94SKV025
1.2 4x4	51	69	1242	169 A4.000	Petrol	2009.11	XXXX.XX	94SKV025
1.2 LPG	44	60	1242	188 A4.000		2009.04	XXXX.XX	94SKV025
1.2 LPG	51	69	1242	169 A4.000		2010.11	XXXX.XX	94SKV025
1.2 Natural Power	44	60	1242	188 A4.000		2007.01	2011.12	94SKV025
1.2	44	60	1242	188 A4.000	Petrol	2003.09	XXXX.XX	94SKV025
1.2	51	69	1242	169 A4.000	Petrol	2010.03	XXXX.XX	94SKV025
1.3 D Multijet 4x4	51	70	1248	188 A8.000	Diesel	2004.10	XXXX.XX	94SKV025
1.3 D Multijet 4x4	55	75	1248	169 A1.000; 169 A5.000	Diesel	2010.09	XXXX.XX	94SKV025
1.3 D Multijet	51	70	1248	188 A8.000	Diesel	2003.09	XXXX.XX	94SKV025
1.3 D Multijet	55	75	1248	169 A1.000; 169 A5.000	Diesel	2006.06	XXXX.XX	94SKV025
1.4 Natural Power	57	78	1368	350 A1.000		2010.09	XXXX.XX	94SKV025
1.4	74	100	1368	169 A3.000	Petrol	2006.10	XXXX.XX	94SKV025

PANDA Van (169_)

1.1	40	54	1108	187 A1.000	Petrol	2004.09	XXXX.XX	94SKV025
1.2 4x4	44	60	1242	188 A4.000	Petrol	2004.09	XXXX.XX	94SKV025
1.2 4x4	51	69	1242	169 A4.000	Petrol	2010.09	XXXX.XX	94SKV025
1.2 LPG	44	60	1242	188 A4.000		2009.04	XXXX.XX	94SKV025
1.2 LPG	51	69	1242	169 A4.000		2010.09	XXXX.XX	94SKV025

MAKE & MODEL	KW	HP	CC	ENGINE CODE	FUEL	FROM	TO	SKV PART NO.
1.2 Natural Power	44	60	1242	188 A4.000		2007.01	2009.11	94SKV025
1.2	44	60	1242	188 A4.000	Petrol	2004.09	XXXX.XX	94SKV025
1.2	51	69	1242	169 A4.000	Petrol	2010.09	XXXX.XX	94SKV025
1.3 D Multijet 4x4	51	70	1248	188 A8.000	Diesel	2004.10	2006.12	94SKV025
1.3 D Multijet 4x4	55	75	1248	169 A1.000	Diesel	2006.01	XXXX.XX	94SKV025
1.3 D Multijet	51	70	1248	188 A8.000	Diesel	2004.03	XXXX.XX	94SKV025
1.3 D Multijet	55	75	1248	169 A1.000	Diesel	2006.01	XXXX.XX	94SKV025
1.4 Natural Power	57	78	1368	350 A1.000		2009.10	XXXX.XX	94SKV025

PUNTO (176_)

1.2 16V	63	86	1242	176 B9.000	Petrol	1997.04	1999.09	94SKV050, 94SKV071, 95SKV018
1.4 GT Turbo	98	133	1372	176 A4.000	Petrol	1993.10	1997.03	94SKV050, 94SKV071, 95SKV018
1.4 GT Turbo	96	131	1372	176 B6.000	Petrol	1996.09	1999.07	94SKV050, 95SKV018
1.6	65	88	1581	176 A9.000	Petrol	1994.01	1997.04	94SKV050, 94SKV071, 95SKV018
1.7 D	42	57	1698	176 B3.000	Diesel	1994.04	1997.09	94SKV050, 95SKV018
1.7 TD	51	69	1698	176 A3.000	Diesel	1994.01	1999.09	94SKV050, 95SKV018
1.7 TD	52	71	1698	176 A5.000	Diesel	1994.01	1999.09	94SKV050, 95SKV018
1.7 TD	46	63	1698	176 B7.000	Diesel	1996.09	1999.09	94SKV050, 95SKV018
55 1.1	40	54	1108	176 A6.000; 176 B2.000	Petrol	1993.09	1999.09	94SKV050, 95SKV018
60 1.2	44	60	1242	176 B1.000; 176 B4.000	Petrol	1993.09	1999.09	94SKV050, 95SKV018
60 1.2	43	58	1242	176 A7.000	Petrol	1994.01	1999.09	94SKV050, 95SKV018
75 1.2	54	73	1242	176 A8.000	Petrol	1993.10	1999.09	94SKV050, 94SKV071, 95SKV018

PUNTO (188_)

1.2 16V 80 (188.233, .235, .253, .255, .333, .353, .639, ...)	59	80	1242	188 A5.000	Petrol	1999.09	2006.12	94SKV051, 94SKV071, 95SKV011
1.2 60 (188.030, .050, .130, .150, .230, .250)	44	60	1242	188 A4.000	Petrol	1999.09	2010.12	94SKV051, 95SKV011
1.2 Bifuel	44	60	1242	188 A4.000		2007.08	2012.03	94SKV051, 95SKV011
1.2 Natural Power	44	60	1242	188 A4.000		2003.09	2012.03	94SKV051, 95SKV011
1.3 JTD 16V	51	70	1248	188 A9.000	Diesel	2003.06	2012.03	94SKV051, 94SKV071, 95SKV011
1.4	70	95	1368	843 A1.000	Petrol	2003.09	2012.03	94SKV051, 94SKV071, 95SKV011
1.4	71	97	1368	199 A6.000	Petrol	2005.11	2012.03	94SKV051, 95SKV011
1.8 130 HGT (188.738, .718)	96	130	1747	183 A1.000; 188 A6.000	Petrol	1999.09	2012.03	94SKV051, 94SKV071, 95SKV011
1.9 DS 60 (188.031, .051, .231, .251)	44	60	1910	188 A3.000	Diesel	1999.09	2012.03	94SKV051, 94SKV071, 95SKV011
1.9 JTD 80 (188.237, .257, .337, .357)	59	80	1910	188 A2.000	Diesel	1999.09	2012.03	94SKV051, 94SKV071, 95SKV011
1.9 JTD	63	86	1910	188 A7.000	Diesel	2001.10	2012.03	94SKV051, 95SKV011
1.9 JTD	74	101	1910	188 B2.000	Diesel	2003.06	2012.03	94SKV051, 95SKV011

PUNTO (199_)

0.9 Bifuel	63	86	875	312 A2.000		2012.03	XXXX.XX	94SKV060
0.9 Twinair Turbo	63	86	875	312 A2.000	Petrol	2012.03	XXXX.XX	94SKV060
0.9	77	105	875	199 B6.000	Petrol	2013.07	XXXX.XX	94SKV060
0.9	74	101	875	199 B6.000; 199 B7.000	Petrol	2013.12	XXXX.XX	94SKV060
1.2	51	69	1242	169 A4.000	Petrol	2012.03	XXXX.XX	94SKV060
1.2	49	67	1242	199 B9.000	Petrol	2014.02	XXXX.XX	94SKV060

MAKE & MODEL	KW	HP	CC	ENGINE CODE	FUEL	FROM	TO	SKV PART NO.
1.3 D Multijet	55	75	1248	199 A2.000; 199 A9.000	Diesel	2012.03	XXXX.XX	94SKV060
1.3 D Multijet	62	84	1248	199 B4.000	Diesel	2012.03	XXXX.XX	94SKV060
1.3 D Multijet	70	95	1248	199 B1.000; 330 A1.000	Diesel	2012.03	XXXX.XX	94SKV060
1.3 D Multijet	59	80	1248	199 B8.000	Diesel	2013.12	XXXX.XX	94SKV060
1.3 D Multijet	66	90	1248	955 B2.000	Diesel	2018.05	XXXX.XX	94SKV060
1.4 Bifuel	57	78	1368	350 A1.000		2012.03	XXXX.XX	94SKV060
1.4 Multi Air	77	105	1368	955 A6.000	Petrol	2012.03	XXXX.XX	94SKV060
1.4 Natural Power	57	78	1368	350 A1.000		2012.03	XXXX.XX	94SKV060
1.4 Turbo Multi Air	99	135	1368	955 A2.000	Petrol	2012.03	XXXX.XX	94SKV060
1.4	55	75	1368	199 A7.000	Petrol	2012.03	XXXX.XX	94SKV060
1.4	57	78	1368	350 A1.000	Petrol	2012.03	XXXX.XX	94SKV060
PUNTO Convertible (176_)								
60 1.2	43	58	1242	176 A7.000	Petrol	1994.04	2000.06	94SKV050, 95SKV018
60 1.2	44	60	1242	176 B1.000; 176 B4.000	Petrol	1995.05	2000.06	94SKV050, 95SKV018
85 16V 1.2	63	86	1242	176 B9.000	Petrol	1997.04	2000.06	94SKV050, 94SKV071, 95SKV018
90 1.6	65	88	1581	176 A9.000	Petrol	1994.04	1997.04	94SKV050, 95SKV018
PUNTO EVO (199_)								
1.2	48	65	1242	199 A4.000	Petrol	2009.10	2012.02	94SKV060
1.2	51	69	1242	169 A4.000	Petrol	2009.10	2012.02	94SKV060
1.3 D Multijet	51	69	1248	199 B2.000	Diesel	2008.07	2012.02	94SKV060
1.3 D Multijet	55	75	1248	199 A2.000; 199 A9.000	Diesel	2009.10	2012.02	94SKV060
1.3 D Multijet	62	84	1248	223 A9.000; 199 B4.000	Diesel	2009.10	2012.02	94SKV060
1.3 D Multijet	70	95	1248	199 B1.000	Diesel	2009.10	2012.02	94SKV060
1.3 D Multijet	66	90	1248	199 A3.000	Diesel	2009.10	XXXX.XX	94SKV060
1.3 D Multijet	56	76	1248	199 A2.000; 199 A9.000	Diesel	2010.09	XXXX.XX	94SKV060
1.4 16V	77	105	1368	955 A6.000	Petrol	2009.10	2012.02	94SKV060
1.4 16V	99	135	1368	955 A2.000	Petrol	2009.10	2012.02	94SKV060
1.4 LPG	57	78	1368	350 A1.000		2009.06	2012.02	94SKV060
1.4 Natural Power	57	78	1368	350 A1.000		2009.10	2012.02	94SKV060
1.4	55	75	1368	199 A7.000	Petrol	2009.07	2012.02	94SKV060
1.4	57	77	1368	350 A1.000	Petrol	2009.10	2012.02	94SKV060
1.6 D Multijet	88	120	1598	955 A3.000	Diesel	2009.10	2012.02	94SKV060
PUNTO EVO Van (199_)								
1.3 D Multijet (199.AXT1A, 199.AXC1A)	55	75	1248	199 A2.000; 199 A9.000	Diesel	2009.03	2012.02	94SKV060
1.3 D Multijet (199.AXU1A)	70	95	1248	199 B1.000	Diesel	2009.03	2012.02	94SKV060
1.4 (199.AXB1A)	57	78	1368	350 A1.000	Petrol	2009.03	2012.02	94SKV060
PUNTO Van (176_)								
1.1	40	54	1108	176 B2.000	Petrol	1996.04	2000.02	94SKV050, 95SKV018
1.7 D	42	57	1698	176 B3.000	Diesel	1996.04	2000.02	94SKV050, 95SKV018
1.7 TD	52	71	1698	176 A5.000	Diesel	1996.04	2000.02	94SKV050, 95SKV018
1.7 TD	46	63	1698	176 B7.000	Diesel	1996.09	1999.09	94SKV050, 95SKV018
PUNTO Van (188_)								
1.2 60	44	60	1242	188 A4.000	Petrol	2000.02	2009.10	94SKV051
1.3 JTD	51	69	1248	188 A9.000	Diesel	2003.06	2005.10	94SKV071
1.9 D 60	44	60	1910	188 A3.000	Diesel	2000.02	2009.10	94SKV051, 94SKV071

MAKE & MODEL	KW	HP	CC	ENGINE CODE	FUEL	FROM	TO	SKV PART NO.
--------------	----	----	----	-------------	------	------	----	--------------

1.9 JTD 63 86 1910 188 A7.000 Diesel 2000.02 2009.10 94SKV051

PUNTO Van (199_)

0.9 Twinair Turbo	63	86	875	312 A2.000	Petrol	2012.03	XXXX.XX	94SKV060, 94SKV063
1.3 D Multijet	55	75	1248	199 A2.000; 199 A9.000	Diesel	2008.04	XXXX.XX	94SKV060, 94SKV063
1.3 D Multijet	70	95	1248	199 B1.000	Diesel	2009.03	XXXX.XX	94SKV060, 94SKV063
1.3 D Multijet	66	90	1248	199 A3.000	Diesel	2010.01	2012.02	94SKV060, 94SKV063
1.3 D Multijet	62	84	1248	199 B4.000	Diesel	2012.03	XXXX.XX	94SKV060, 94SKV063
1.4 (199BxB1A)	57	78	1368	350 A1.000	Petrol	2006.02	XXXX.XX	94SKV060, 94SKV063
1.4 LPG (199AXB1A)	57	78	1368	350 A1.000		2009.03	XXXX.XX	94SKV060, 94SKV063
1.4 Natural Power	57	78	1368	350 A1.000		2009.03	XXXX.XX	94SKV060, 94SKV063

QUBO (225_)

1.3 D Multijet	55	75	1248	199 A2.000; 199 A9.000	Diesel	2008.02	XXXX.XX	94SKV060
1.3 D Multijet	70	95	1248	199 B1.000	Diesel	2010.07	XXXX.XX	94SKV060
1.4 Natural Power	57	78	1368	350 A1.000		2009.10	XXXX.XX	94SKV060
1.4	54	73	1360	KFV; KFT	Petrol	2008.02	XXXX.XX	94SKV060
1.4	57	78	1368	350 A1.000	Petrol	2009.10	XXXX.XX	94SKV060

SCUDO Box (220_)

1.6	58	79	1581	220 A 2.000	Petrol	1996.02	2006.12	94SKV016, 95SKV024
1.9 D	51	69	1905	D9B	Diesel	1996.02	2006.12	94SKV016, 95SKV024
1.9 D	51	69	1868	WJZ (DW8); WJY (DW8B)	Diesel	1998.04	2006.12	94SKV016, 95SKV024
1.9 TD	66	90	1905	DHX (XUD9TF/L)	Diesel	1996.02	2006.12	94SKV016, 95SKV024
1.9 TD	68	92	1905	D8B	Diesel	1998.02	2006.12	94SKV016, 95SKV024
2.0 JTD 16V	80	109	1997	RHW (DW10ATED4); RHM (DW10ATED4); RHK (DW10UTED4)	Diesel	1999.05	2006.12	94SKV016, 95SKV024
2.0 JTD	69	94	1997	RHX	Diesel	1999.10	2006.12	94SKV016, 95SKV024
2.0 JTD	80	109	1997	RHZ	Diesel	2002.12	2006.12	94SKV016, 95SKV024
2.0	100	136	1997	RFN (EW10J4)	Petrol	2000.05	2006.12	94SKV016, 95SKV024

SCUDO Combinato (220_)

1.6	58	79	1581	220 A 2.000	Petrol	1996.02	2006.12	94SKV016, 95SKV024
1.9 D	51	69	1905	D9B	Diesel	1996.02	1998.04	94SKV016, 95SKV024
1.9 D	51	69	1868	WJZ (DW8)	Diesel	1998.04	2006.12	94SKV016, 95SKV024
1.9 TD Eco	66	90	1905	DHX (XUD9TF/L)	Diesel	1996.02	2006.12	94SKV016, 95SKV024
1.9 TD	68	92	1905	D8B	Diesel	1996.02	2006.12	94SKV016, 95SKV024
2.0 16V	100	136	1997	RFN (EW10J4)	Petrol	2000.06	2006.12	94SKV016
2.0 JTD 16V	80	109	1997	RHW (DW10ATED4)	Diesel	1999.05	2006.12	94SKV016, 95SKV024
2.0 JTD	80	109	1997	RHZ	Diesel	1999.12	2006.12	94SKV016, 95SKV024
2.0 JTD	69	94	1997	RHX	Diesel	2004.01	2006.12	94SKV016, 95SKV024

SCUDO Platform/Chassis (220_)

1.6	58	79	1581	220 A 2.000	Petrol	1996.09	2006.12	94SKV016, 95SKV024
1.9 D	51	69	1868	WJY (DW8)	Diesel	1998.04	2006.12	94SKV016, 95SKV024
1.9 TD	68	92	1905	DHX (XUD9TF/L); D8B	Diesel	1996.09	2006.12	94SKV016, 95SKV024
2.0 JTD	69	94	1997	RHX	Diesel	1999.10	2006.12	94SKV016, 95SKV024
2.0 JTD	80	109	1997	RHZ	Diesel	2002.12	2006.12	94SKV016, 95SKV024

SEICENTO / 600 (187_)

0.9 (187AXA, 187AXA1A)	29	39	899	1170 A1.046	Petrol	1997.11	2008.12	95SKV018
1.1 (187AXB, 187AXB1A)	40	54	1108	176 B2.000; 187 A1.000	Petrol	1998.01	2010.01	95SKV018

MAKE & MODEL	KW	HP	CC	ENGINE CODE	FUEL	FROM	TO	SKV PART NO.
--------------	----	----	----	-------------	------	------	----	--------------

Elektra (187AEA1A, 187BEA1A)	30	41	0			1999.01	2005.01	95SKV018
Elettrica	21	29	0			1998.06	2000.02	95SKV018
Elettrica	22	30	0			2000.03	2004.04	95SKV018

SEICENTO / 600 Van (287_)

0.9 (187AXA)	29	39	899	1170 A1.046	Petrol	1998.01	2010.01	95SKV018
1.1 (187CXB/C)	40	54	1108	176 B2.000	Petrol	1998.01	2010.01	95SKV018

STILO (192_)

1.2 16V (192_XA1B)	59	80	1242	188 A5.000	Petrol	2002.02	2006.11	94SKV025, 95SKV011
1.4 16V	70	95	1368	843 A1.000	Petrol	2004.01	2006.11	94SKV025, 94SKV071, 95SKV011
1.4 16V	66	90	1368	192 B2.000	Petrol	2005.03	2006.11	94SKV025, 95SKV011
1.6 16V (192_XB1A)	76	103	1596	182 B6.000	Petrol	2001.10	2006.11	94SKV025, 95SKV011
1.6 16V	77	105	1598	192 B3.000	Petrol	2005.05	2006.11	94SKV025, 95SKV011
1.6	100	136	1596	182 B6.000	Petrol	2005.04	2006.11	94SKV025, 95SKV011
1.8 16V (192_XC1A)	98	133	1747	192 A4.000	Petrol	2001.10	2006.11	95SKV011
1.9 D Multijet	74	100	1910	192 A9.000	Diesel	2005.09	2006.11	94SKV025, 94SKV071, 95SKV011
1.9 D Multijet	88	120	1910	192 A8.000	Diesel	2005.09	2006.11	94SKV025, 94SKV071, 95SKV011
1.9 D Multijet	110	150	1910	937 A5.000	Diesel	2005.09	2006.11	94SKV025, 94SKV071, 95SKV011
1.9 JTD (192AXS1B, 192BXS1B)	66	90	1910	192 B5.000	Diesel	2004.09	2006.11	94SKV025, 95SKV011
1.9 JTD (192_XE1A)	85	115	1910	192 A1.000; 937 A7.000	Diesel	2001.10	2006.11	94SKV025, 94SKV071, 95SKV011
1.9 JTD (192_XF1A)	59	80	1910	192 A3.000	Diesel	2002.02	2006.11	94SKV025, 95SKV011
1.9 JTD	93	126	1910	937 A4.000	Diesel	2003.09	2006.11	94SKV025, 95SKV011
1.9 JTD	103	140	1910	192 A5.000	Diesel	2004.01	2006.11	94SKV025, 94SKV071, 95SKV011
1.9 JTD	100	136	1910	192 B1.000	Diesel	2004.04	2006.11	94SKV025, 95SKV011
2.4 20V (192_XD1A)	125	170	2446	192 A2.000	Petrol	2001.10	2007.04	95SKV011

STILO Multi Wagon (192_)

1.4 16V	70	95	1368	843 A1.000	Petrol	2004.01	2008.08	94SKV025, 94SKV071, 95SKV011
1.4 16V	66	90	1368	192 B2.000	Petrol	2005.03	2008.08	94SKV025, 95SKV011
1.6 16V	76	103	1596	182 B6.000	Petrol	2003.01	2008.08	94SKV025, 95SKV011
1.6 16V	77	105	1598	192 B3.000	Petrol	2005.03	2007.12	94SKV025, 95SKV011
1.8 16V	98	133	1747	192 A4.000	Petrol	2003.01	2008.08	95SKV011
1.9 D Multijet (192DXT1B)	110	150	1910	937 A5.000	Diesel	2005.09	2008.08	94SKV025, 94SKV071, 95SKV011
1.9 D Multijet	74	100	1910	192 A9.000	Diesel	2005.09	2008.08	94SKV025, 94SKV071, 95SKV011
1.9 D Multijet	88	120	1910	192 A8.000	Diesel	2005.09	2008.08	94SKV025, 94SKV071, 95SKV011
1.9 D	66	90	1910	192 B5.000	Diesel	2004.09	2008.08	94SKV025, 95SKV011
1.9 JTD	85	115	1910	192 A1.000; 937 A7.000	Diesel	2003.01	2008.08	94SKV025, 94SKV071, 95SKV011
1.9 JTD	59	80	1910	192 A3.000	Diesel	2003.01	2008.08	94SKV025, 95SKV011
1.9 JTD	93	126	1910	937 A4.000	Diesel	2003.09	2008.08	94SKV025, 95SKV011
1.9 JTD	103	140	1910	192 A5.000	Diesel	2004.01	2008.08	94SKV025, 94SKV071, 95SKV011
1.9 JTD	100	136	1910	192 B1.000	Diesel	2004.04	2008.08	94SKV025, 95SKV011

ULYSSE (179_)

2.0 D Multijet	88	120	1997	RHK	Diesel	2006.05	2011.06	94SKV012
----------------	----	-----	------	-----	--------	---------	---------	----------

MAKE & MODEL	KW	HP	CC	ENGINE CODE	FUEL	FROM	TO	SKV PART NO.
2.0 D Multijet	100	136	1997	RHR	Diesel	2006.05	2011.06	94SKV012
2.0 JTD	80	109	1997	RHW (DW10ATED4)	Diesel	2002.08	2006.08	94SKV012
2.0 JTD	79	107	1997	RHM (DW10ATED4)	Diesel	2003.05	2006.08	94SKV012
2.0	100	136	1997	RFN (EW10J4)	Petrol	2002.08	2011.06	94SKV012
2.2 JTD	94	128	2179	4HW (DW12ATED4)	Diesel	2002.08	2006.08	94SKV012
2.2 JTD	120	163	2179	4HP; 4HR	Diesel	2008.03	2011.06	94SKV012
3.0	150	204	2946	XFW	Petrol	2002.08	2011.06	94SKV012

ULYSSE (220_)

1.8 (220.BB5)	73	99	1761	LFW	Petrol	1997.05	2002.08	94SKV016, 95SKV024
1.9 TD (220AH5)	66	90	1905	DHX (XUD9TF/L)	Diesel	1995.02	2002.08	94SKV016, 95SKV024
2.0 (220.AC5)	89	121	1998	RFU (XU10J2C)	Petrol	1994.06	2002.08	94SKV016, 95SKV024
2.0 16V	97	132	1998	RFV	Petrol	1998.05	2000.09	94SKV016, 95SKV024
2.0 16V	100	136	1997	RHN (EW10J4)	Petrol	2000.09	2002.08	94SKV016, 95SKV024
2.0 JTD 16V	80	109	1997	RHW (DW10ATED4)	Diesel	1999.05	2002.08	94SKV016, 95SKV024
2.0 JTD	80	109	1997	RHZ	Diesel	1999.10	2002.08	94SKV016, 95SKV024
2.0 Turbo (220.AD5)	108	147	1998	RGX (XU10J2CTE)	Petrol	1994.06	2002.08	94SKV016, 95SKV024
2.1 TD	80	109	2088	P8C	Diesel	1996.03	1999.10	94SKV016, 95SKV024

FORD

C-MAX (DM2)

1.6 TDCi	74	101	1560	G8DC; MTDA	Diesel	2007.02	2010.09	94SKV083
1.6 TDCi	80	109	1560	G8DA; G8DB; G8DD	Diesel	2007.02	2010.09	94SKV083, 95SKV021
1.6 TDCi	66	90	1560	HHDA; HHDB; GPDA	Diesel	2007.02	2010.09	94SKV083, 95SKV021
1.6	74	100	1596	HWDA; HWDB; SHDA; SHDB; SHDC	Petrol	2007.02	2010.09	94SKV083, 95SKV021
1.6	85	116	1596	HXDA; HXDB; SIDA	Petrol	2007.04	2010.09	94SKV083
1.8 Flexifuel	92	125	1798	Q7DA		2007.02	2010.09	94SKV083, 95SKV021
1.8 TDCi	85	115	1753	KKDA	Diesel	2007.02	2010.09	94SKV083, 95SKV021
1.8	90	122	1798	QQDC	Petrol	2007.02	2010.09	94SKV083, 95SKV021
1.8	92	125	1798	QQDB; QQDA	Petrol	2007.02	2010.09	94SKV083, 95SKV021
2.0 CNG	107	145	1999	SYDA		2009.04	2010.09	94SKV083, 95SKV021
2.0 LPG	107	145	1999	SYDA		2008.06	2010.09	94SKV083, 95SKV021
2.0 TDCi	98	133	1997	G6DC; G6DE; G6DF	Diesel	2007.02	2010.09	94SKV083
2.0 TDCi	100	136	1997	G6DA; G6DB; G6DD; G6DG	Diesel	2007.02	2010.09	94SKV083, 95SKV021
2.0 TDCi	81	110	1997	IXDA	Diesel	2008.02	2010.09	94SKV083, 95SKV021
2.0	107	145	1999	AODA; AODB; SYDA; AODE	Petrol	2007.02	2010.09	94SKV083, 95SKV021

COUGAR (EC_)

2.0 16V	96	131	1988	EDBA; EDBB; EDBC; EDBD	Petrol	1998.08	2001.12	95SKV014
2.5 ST 200	151	205	2495	SGA	Petrol	2000.01	2001.12	95SKV014
2.5 V6 24V	125	170	2544	LCBA	Petrol	1998.08	2001.12	95SKV014
2.5 V6 24V	125	170	2495	LCBC; LCBE; LCBB	Petrol	2000.06	2001.12	95SKV014

ECOSPORT

1.0 EcoBoost	92	125	998	M1JC; M1JJ	Petrol	2013.10	XXXX.XX	94SKV095
1.0 EcoBoost	103	140	998	YYJD	Petrol	2016.03	XXXX.XX	94SKV095
1.0 EcoBoost	74	100	998	SFJL	Petrol	2018.04	XXXX.XX	94SKV095
1.4 TDCi	50	68	1398		Diesel	2003.01	2011.05	94SKV095
1.5 SE Direct Flex	101	137	1498			2018.02	XXXX.XX	94SKV095
1.5 TDCi EcoBlue 4x4	92	125	1499	ZTJA; ZTJB; ZTJC	Diesel	2017.11	XXXX.XX	94SKV095
1.5 TDCi EcoBlue	92	125	1499	ZTJA; ZTJB; ZTJC	Diesel	2017.11	XXXX.XX	94SKV095
1.5 TDCi	66	90	1499	UGJE	Diesel	2013.10	XXXX.XX	94SKV095
1.5 TDCi	74	100	1499		Diesel	2015.05	XXXX.XX	94SKV095
1.5 TDCi	70	95	1499	XVJD	Diesel	2015.05	XXXX.XX	94SKV095

MAKE & MODEL	KW	HP	CC	ENGINE CODE	FUEL	FROM	TO	SKV PART NO.
1.5 Ti-VCT	81	110	1498		Petrol	2013.10	XXXX.XX	94SKV095
1.5 Ti-VCT	90	122	1497	XZJF	Petrol	2018.01	XXXX.XX	94SKV095
1.5 Ti	82	112	1498	UEJB	Petrol	2013.10	XXXX.XX	94SKV095
1.6 Flex 4x4	81	110	1596			2012.08	XXXX.XX	94SKV095
1.6 Flex	82	111	1598			2005.06	2007.09	94SKV095
1.6 Flex	79	107	1598			2010.02	2012.07	94SKV095
1.6 Flex	81	110	1596			2012.08	XXXX.XX	94SKV095
1.6 Flex	85	116	1596			2012.08	XXXX.XX	94SKV095
1.6 Flex	96	131	1596			2016.01	XXXX.XX	94SKV095
1.6 Ti-VCT	90	122	1596	HXJD; IQJB	Petrol	2012.08	XXXX.XX	94SKV095
1.6	72	98	1598		Petrol	2003.01	2013.10	94SKV095
1.6	82	111	1598		Petrol	2007.10	2013.10	94SKV095
1.6	81	110	1596	MVJA	Petrol	2012.10	XXXX.XX	94SKV095
2.0 4x4	105	143	1999		Petrol	2004.04	2007.09	94SKV095
2.0 4x4	105	143	1999		Petrol	2012.01	XXXX.XX	94SKV095
2.0 4x4	103	140	1999		Petrol	2012.08	XXXX.XX	94SKV095
2.0 Flex 4x4	104	141	1999			2012.08	XXXX.XX	94SKV095
2.0 Flex 4x4	108	147	1999			2015.04	XXXX.XX	94SKV095
2.0 Flex	104	141	1999			2012.08	XXXX.XX	94SKV095
2.0 Flex	108	147	1999			2014.07	XXXX.XX	94SKV095
2.0 Storm Flex 4x4	129	176	1999			2018.02	XXXX.XX	94SKV095
2.0 Ti-VCT 4x4	124	169	1999		Petrol	2017.11	XXXX.XX	94SKV095
2.0	105	143	1999		Petrol	2003.01	2013.10	94SKV095
2.0	101	138	1999		Petrol	2012.01	XXXX.XX	94SKV095
2.0	105	143	1999	AOJB	Petrol	2012.01	XXXX.XX	94SKV095
2.0	108	147	1999		Petrol	2012.09	XXXX.XX	94SKV095
FIESTA IV (JA, JB)								
1.0 i	38	52	999	ZH10JRB	Petrol	1997.02	1999.09	94SKV061
1.0 i	48	65	999		Petrol	1999.09	2002.01	94SKV061
1.1	37	50	1087		Petrol	1995.09	1996.12	94SKV061
1.25 i 16V	55	75	1242	DHA; DHB; DHC; DHD; DHE; DHF; DHG	Petrol	1995.08	2002.01	94SKV061
1.3 i	37	50	1299	JJA; JJC; JJE; JJJ; JJK; JJM	Petrol	1995.08	2002.01	94SKV061
1.3 i	44	60	1299	JBC; JAC; J4J; J4L; J4Q; J4R; J4T	Petrol	1995.08	2002.01	94SKV061
1.4 i 16V	66	90	1388	FHA; FHE	Petrol	1996.04	2002.01	94SKV061
1.6 16V Sport	76	103	1596	L1T; L1V	Petrol	2000.02	2002.01	94SKV061
1.8 DI	55	75	1753	RTN; RTP; RTQ	Diesel	2000.04	2002.01	94SKV061
1.8 D	44	60	1753	RTK; RTJ	Diesel	1995.08	2000.04	94SKV061
FIESTA V (JH, JD)								
1.0 Flex	54	73	999			2006.09	2010.03	94SKV095
1.0 Supercharger	70	95	999		Petrol	2002.05	2006.12	94SKV095
1.25 16V	55	75	1242	FUJA; FUJB	Petrol	2002.05	2008.06	94SKV095, 95SKV021
1.25 16V	51	70	1242	M7JA; M7JB	Petrol	2003.03	2008.06	94SKV095, 95SKV021
1.3	44	60	1299	BAJA	Petrol	2001.11	2008.06	94SKV095, 95SKV021
1.3	51	69	1299	A9JA; A9JB	Petrol	2001.11	2008.06	94SKV095, 95SKV021
1.4 16V	59	80	1388	FXJA; FXJB	Petrol	2001.11	2008.06	94SKV095, 95SKV021
1.4 TDCi	50	68	1399	F6JA; F6JB	Diesel	2001.11	2008.06	94SKV095, 95SKV021
1.6 16V	74	100	1596	FYJA; FYJB	Petrol	2001.11	2008.06	94SKV095, 95SKV021
1.6 Flex	82	112	1598			2004.09	2010.03	94SKV095
1.6 TDCi	66	90	1560	HHJA; HHJB	Diesel	2004.11	2008.06	94SKV095, 95SKV021
1.6	72	98	1598		Petrol	2002.05	2008.06	94SKV095
1.6	73	98	1596		Petrol	2002.09	2010.03	94SKV095
ST150	110	150	1999	N4JB	Petrol	2005.03	2008.06	94SKV095, 95SKV021

MAKE & MODEL	KW	HP	CC	ENGINE CODE	FUEL	FROM	TO	SKV PART NO.
--------------	----	----	----	-------------	------	------	----	--------------

FIESTA V Van

1.3	51	69	1299	A9JA; A9JB	Petrol	2003.10	2005.07	95SKV021
1.4 TDCi	50	68	1399	F6JA; F6JB	Diesel	2003.10	2010.12	95SKV021
1.6 TDCi	66	90	1560	HHJA; HHJB	Diesel	2007.04	2009.09	95SKV021

FIESTA VI

1.0 EcoBoost	92	125	998	M1JE; M1JH	Petrol	2012.09	XXXX.XX	94SKV083
1.0 EcoBoost	74	100	998	SFJA; SFJB; SFJC; SFJD	Petrol	2013.01	XXXX.XX	94SKV083
1.0 Sport	103	140	998	YYJA; YYJB	Petrol	2014.05	XXXX.XX	94SKV083
1.0	59	80	998	P4JA; P4JB; P4JC; P4JD	Petrol	2012.10	XXXX.XX	94SKV083
1.0	48	65	998	XMJA; XMJB	Petrol	2013.01	XXXX.XX	94SKV083
1.25	44	60	1242	STJA; STJB; STJC	Petrol	2008.06	XXXX.XX	94SKV083, 95SKV021
1.25	60	82	1242	SNJA; SNJB; SNJC; SNJD	Petrol	2008.06	XXXX.XX	94SKV083, 95SKV021
1.4 LPG	68	92	1388	RTJA; RTJB		2009.01	XXXX.XX	94SKV083
1.4 LPG	71	97	1388	RTJA; RTJB		2009.01	XXXX.XX	94SKV083, 95SKV021
1.4 TDCi	50	68	1399	F6JB; F6JD	Diesel	2009.01	XXXX.XX	94SKV083, 95SKV021
1.4 TDCi	51	70	1399	F6JD; KVJA	Diesel	2010.07	XXXX.XX	94SKV083, 95SKV021
1.4	71	97	1388	SPJA; SPJC	Petrol	2008.06	XXXX.XX	94SKV083, 95SKV021
1.5 TDCi	55	75	1499	UGJC; XUJA; XUJB	Diesel	2012.09	XXXX.XX	94SKV083
1.5 TDCi	70	95	1499	XVJC; XVJB	Diesel	2015.05	XXXX.XX	94SKV083
1.6 ST200	147	200	1596	JTJC	Petrol	2016.04	XXXX.XX	94SKV083
1.6 ST	134	182	1596	JTJA; JTJB	Petrol	2013.03	XXXX.XX	94SKV083
1.6 TDCi	55	75	1560	HHJF; UBJA	Diesel	2008.06	XXXX.XX	94SKV083, 95SKV021
1.6 TDCi	66	90	1560	HHJD; HHJC; HHJE	Diesel	2008.06	XXXX.XX	94SKV083, 95SKV021
1.6 TDCi	70	95	1560	TZJA; TZJB; T3JA	Diesel	2010.02	XXXX.XX	94SKV083, 95SKV021
1.6 Ti	88	120	1596	HXJA; HXJB	Petrol	2008.06	XXXX.XX	94SKV083, 95SKV021
1.6 Ti	99	134	1596	U5JA	Petrol	2010.12	XXXX.XX	94SKV083, 95SKV021
1.6 Ti	77	105	1596	IQJA; IQJC	Petrol	2012.09	XXXX.XX	94SKV083
1.6	62	85	1596		Petrol	2015.03	XXXX.XX	94SKV083

FIESTA VI Van

1.0 EcoBoost	92	125	998	M1JE	Petrol	2012.09	XXXX.XX	94SKV083
1.0 EcoBoost	74	100	998	SFJA; SFJB; SFJC; SFJD	Petrol	2013.01	XXXX.XX	94SKV083
1.0	59	80	998	P4JA; P4JB; P4JC; P4JD	Petrol	2012.10	XXXX.XX	94SKV083
1.0	48	65	998	XMJA; XMJB	Petrol	2013.01	XXXX.XX	94SKV083
1.25	60	82	1242	SNJA; SNJB	Petrol	2009.01	XXXX.XX	94SKV083, 95SKV021
1.4 TDCi	50	68	1399	F6JB; F6JD	Diesel	2009.01	XXXX.XX	94SKV083, 95SKV021
1.4 TDCi	51	70	1399	F6JD; KVJA	Diesel	2010.07	XXXX.XX	94SKV083, 95SKV021
1.6 ST	134	182	1596	JTJA; JTJB	Petrol	2013.03	XXXX.XX	94SKV083
1.6 TDCi	66	90	1560	HHJD; HHJC; HHJE	Diesel	2009.01	XXXX.XX	94SKV083, 95SKV021
1.6 TDCi	70	95	1560	TZJA; TZJB; T3JA	Diesel	2010.02	XXXX.XX	94SKV083, 95SKV021

FOCUS (DAW, DBW)

1.4 16V	55	75	1388	FXDA; FXDC; FXDB; FXDD	Petrol	1998.10	2004.11	95SKV014
1.6 16V Flexifuel	75	102	1596	FYDH		2002.01	2004.11	95SKV014
1.6 16V	74	100	1596	FYDA; FYDC; FYDB; FYDD; FYDH	Petrol	1998.10	2004.11	95SKV014
1.8 16V	85	115	1796	EYDC; EYDB; EYDD; EYDE; EYDF; EYDG; EYDI; EYDJ; EYDL	Petrol	1998.10	2004.11	95SKV014
1.8 DI / TDDi	55	75	1753	BHDA; BHDB	Diesel	1999.08	2004.11	95SKV014
1.8 TDCi	85	115	1753	F9DA; F9DB	Diesel	2001.03	2004.11	95SKV014



MAKE & MODEL	KW	HP	CC	ENGINE CODE	FUEL	FROM	TO	SKV PART NO.
1.8 TDCi	74	100	1753	FFDA	Diesel	2002.08	2004.11	95SKV014
1.8 Turbo DI / TDDi	66	90	1753	C9DC; C9DA; C9DB	Diesel	1998.10	2004.11	95SKV014
2.0 16V	96	131	1988	EDDC; EDDB; EDDD; EDDF	Petrol	1998.10	2004.11	95SKV014
RS	158	215	1988	HMDA	Petrol	2002.10	2004.11	95SKV014
ST170	127	173	1988	ALDA	Petrol	2002.03	2004.11	95SKV014

FOCUS C-MAX

1.6 TDCi	80	109	1560	G8DA; G8DB	Diesel	2003.10	2007.03	94SKV083, 95SKV021
1.6 TDCi	66	90	1560	HHDA; HHDB	Diesel	2005.02	2007.03	94SKV083, 95SKV021
1.6 Ti	85	115	1596	HXDA; SIDA	Petrol	2004.08	2007.03	94SKV083, 95SKV021
1.6	74	100	1596	HWDA; HWDB; SHDA; SHDB; SHDC	Petrol	2003.10	2007.03	94SKV083, 95SKV021
1.8 Flexifuel	92	125	1798	Q7DA		2006.01	2007.03	94SKV083, 95SKV021
1.8 TDCi	85	115	1753	KKDA; KKDB	Diesel	2005.01	2007.03	94SKV083, 95SKV021
1.8	88	120	1798	CSDA; CSDB	Petrol	2003.10	2007.03	94SKV083, 95SKV021
1.8	92	125	1798	QQDB; QQDA; Q7DA	Petrol	2004.04	2007.03	94SKV083, 95SKV021
1.8	90	122	1798	QQDC	Petrol	2005.09	2007.03	94SKV083
2.0 TDCi	98	133	1997	G6DC; G6DE; G6DF	Diesel	2003.10	2007.03	94SKV083
2.0 TDCi	100	136	1997	G6DA; G6DB; G6DD; G6DG	Diesel	2003.10	2007.03	94SKV083, 95SKV021
2.0	107	145	1999	AODA; AODB; SYDA; AODE	Petrol	2004.03	2007.03	94SKV083, 95SKV021

FOCUS II (DA, HCP)

1.4	59	80	1388	ASDA; ASDB	Petrol	2004.07	2012.09	94SKV083, 95SKV021
1.6 LPG	85	115	1596	SIDA		2009.10	2011.07	94SKV083, 95SKV021
1.6 TDCi	74	100	1560	G8DC; MTDA	Diesel	2004.07	2012.09	94SKV083, 95SKV021
1.6 TDCi	80	109	1560	G8DA; G8DB; G8DD; G8DE; G8DF	Diesel	2004.07	2012.09	94SKV083, 95SKV021
1.6 TDCi	66	90	1560	HHDA; HHDB; GPDA; GPDC; GPDB	Diesel	2005.01	2012.09	94SKV083, 95SKV021
1.6 Ti	85	115	1596	HXDA; HXDB; SIDA	Petrol	2004.07	2012.09	94SKV083, 95SKV021
1.6	74	100	1596	HWDA; HWDB; SHDA; SHDB; SHDC	Petrol	2004.07	2012.09	94SKV083, 95SKV021
1.8 Flexifuel	92	125	1798	Q7DA		2006.01	2012.09	94SKV083, 95SKV021
1.8 TDCi	85	115	1753	KKDA	Diesel	2005.01	2012.09	94SKV083, 95SKV021
1.8	92	125	1798	QQDB; QQDA; Q7DA	Petrol	2006.03	2012.09	94SKV083, 95SKV021
2.0 CNG	107	145	1999	SYDA		2009.04	2011.07	94SKV083, 95SKV021
2.0 Flex	107	145	1999	SYDA		2008.10	2010.03	94SKV083
2.0 LPG	107	145	1999	SYDA		2008.06	2011.07	94SKV083, 95SKV021
2.0 TDCi	98	133	1997	G6DE; G6DF	Diesel	2004.07	2008.01	94SKV083, 95SKV021
2.0 TDCi	100	136	1997	G6DA; G6DB; G6DD; G6DG	Diesel	2004.07	2012.09	94SKV083, 95SKV021
2.0 TDCi	81	110	1997	IXDA	Diesel	2008.02	2011.07	94SKV083, 95SKV021
2.0	107	145	1999	AODA; AODB; AODE	Petrol	2004.07	2012.09	94SKV083, 95SKV021
2.0	104	140	1999		Petrol	2005.06	2008.09	94SKV083
2.0	105	143	1999	SYDA	Petrol	2010.04	2012.09	94SKV083
2.5 RS 500	257	350	2521	JZDA	Petrol	2010.05	2011.07	94SKV083, 95SKV021
2.5 RS	224	305	2521	JZDA	Petrol	2009.01	2011.07	94SKV083, 95SKV021
2.5 ST	166	225	2522	HYDA	Petrol	2005.10	2012.09	94SKV083, 95SKV021

FOCUS II Convertible

1.6	74	100	1596	HWDA; HWDB; SHDA; SHDB; SHDC	Petrol	2006.10	2010.09	94SKV083, 95SKV021
2.0 TDCi	100	136	1997	G6DA; G6DB; G6DD	Diesel	2006.10	2010.09	94SKV083, 95SKV021
2.0	107	145	1999	AODA; AODB	Petrol	2006.10	2010.09	94SKV083, 95SKV021

MAKE & MODEL	KW	HP	CC	ENGINE CODE	FUEL	FROM	TO	SKV PART NO.
--------------	----	----	----	-------------	------	------	----	--------------

FOCUS II Saloon (DB_)

1.4	59	80	1388	ASDA; ASDB	Petrol	2005.04	2012.09	94SKV083, 95SKV021
1.6 TDCi	74	100	1560	G8DC; MTDA	Diesel	2005.04	2012.09	94SKV083
1.6 TDCi	80	109	1560	G8DA; G8DB; G8DD; G8DE; G8DF	Diesel	2005.04	2012.09	94SKV083, 95SKV021
1.6 TDCi	66	90	1560	HHDA; HHDB	Diesel	2005.04	2012.09	94SKV083, 95SKV021
1.6 Ti	85	115	1596	HXDA; HXDB; SIDA	Petrol	2005.04	2012.09	94SKV083, 95SKV021
1.6	74	100	1596	HWDA; HWDB; SHDA; SHDB; SHDC	Petrol	2005.04	2012.09	94SKV083, 95SKV021
1.8 Flexifuel	96	131	1798			2005.12	2008.01	94SKV083, 95SKV021
1.8 Flexifuel	92	125	1798	Q7DA		2006.06	2011.07	94SKV083, 95SKV021
1.8 TDCi	85	115	1753	KKDA	Diesel	2005.04	2012.09	94SKV083, 95SKV021
1.8	92	125	1798	QQDB; QQDA; Q7DA	Petrol	2006.03	2012.09	94SKV083, 95SKV021
2.0 TDCi	100	136	1997	G6DA; G6DB; G6DD	Diesel	2005.04	2012.09	94SKV083, 95SKV021
2.0 TDCi	81	110	1997	IXDA	Diesel	2008.02	2011.07	94SKV083, 95SKV021
2.0	107	145	1999	AODA; AODB	Petrol	2005.04	2011.07	94SKV083, 95SKV021

FOCUS II Turnier (DA_)

1.4	59	80	1388	ASDA; ASDB	Petrol	2004.07	2012.09	94SKV083, 95SKV021
1.6 LPG	85	115	1596	SIDA		2009.10	2012.09	94SKV083, 95SKV021
1.6 TDCi	74	100	1560	G8DC; MTDA	Diesel	2004.07	2012.09	94SKV083
1.6 TDCi	80	109	1560	G8DA; G8DB; G8DD; G8DE; G8DF	Diesel	2004.07	2012.09	94SKV083, 95SKV021
1.6 TDCi	66	90	1560	HHDA; HHDB; GPDA; GPDC	Diesel	2004.07	2012.09	94SKV083, 95SKV021
1.6 TDCi	81	110	1560	G8DA	Diesel	2007.12	2012.09	94SKV083
1.6 Ti	85	115	1596	HXDA; HXDB; SIDA	Petrol	2004.07	2012.09	94SKV083, 95SKV021
1.6	74	100	1596	HWDA; HWDB; SHDA; SHDB; SHDC	Petrol	2004.07	2011.07	94SKV083, 95SKV021
1.8 Flexifuel	92	125	1798	Q7DA		2006.01	2012.09	94SKV083, 95SKV021
1.8 TDCi	85	115	1753	KKDA	Diesel	2004.07	2012.09	94SKV083, 95SKV021
1.8	92	125	1798	QQDB; Q7DA; QQDA	Petrol	2006.03	2012.09	94SKV083, 95SKV021
2.0 LPG	107	145	1999	SYDA		2008.06	2011.07	94SKV083, 95SKV021
2.0 TDCi	98	133	1997	G6DE; G6DF	Diesel	2004.07	2008.01	94SKV083
2.0 TDCi	100	136	1997	G6DA; G6DB; G6DD; G6DG	Diesel	2004.07	2012.09	94SKV083, 95SKV021
2.0 TDCi	81	110	1997	IXDA	Diesel	2008.02	2011.07	94SKV083, 95SKV021
2.0	107	145	1999	AODA; AODB; AODE	Petrol	2004.07	2012.09	94SKV083, 95SKV021

FOCUS Saloon (DFW)

1.4 16V	55	75	1388	FXDA; FXDC; FXDB; FXDD	Petrol	1999.02	2004.11	95SKV014
1.6 16V	74	100	1596	FYDA; FYDC; FYDB; FYDD; FYDH	Petrol	1999.02	2004.11	95SKV014
1.8 16V	85	115	1796	EYDC; EYDB; EYDD; EYDE; EYDF; EYDG; EYDI; EYDJ; EYDL	Petrol	1999.02	2004.11	95SKV014
1.8 TDCi	85	115	1753	F9DA; F9DB	Diesel	2001.03	2004.11	95SKV014
1.8 TDCi	74	100	1753	FFDA	Diesel	2002.08	2004.11	95SKV014
1.8 Turbo DI / TDDi	66	90	1753	C9DC; C9DA; C9DB	Diesel	1999.02	2004.11	95SKV014
1.8 Turbo DI / TDDi	55	75	1753	BHDA; BHDB	Diesel	2001.08	2005.03	95SKV014
2.0 16V	96	131	1988	EDDC; EDDB; EDDD; EDDF	Petrol	1999.02	2004.11	95SKV014

FOCUS Turnier (DNW)

1.4 16V	55	75	1388	FXDA; FXDC; FXDB; FXDD	Petrol	1999.02	2004.11	95SKV014
---------	----	----	------	---------------------------	--------	---------	---------	----------



MAKE & MODEL	KW	HP	CC	ENGINE CODE	FUEL	FROM	TO	SKV PART NO.
1.6 16V	74	100	1596	FYDA; FYDC; FYDB; FYDD; FYDH	Petrol	1999.02	2004.11	95SKV014
1.8 16V	85	115	1796	EYDC; EYDB; EYDD; EYDE; EYDF; EYDG; EYDI; EYDJ; EYDL	Petrol	1999.02	2004.11	95SKV014
1.8 DI / TDDi	55	75	1753	BHDA; BHDB	Diesel	1999.08	2004.11	95SKV014
1.8 TDCi	85	115	1753	F9DA; F9DB	Diesel	2001.03	2004.11	95SKV014
1.8 TDCi	74	100	1753	FFDA	Diesel	2002.08	2004.11	95SKV014
1.8 Turbo DI / TDDi	66	90	1753	C9DC; C9DA; C9DB	Diesel	1999.02	2004.11	95SKV014
2.0 16V	96	131	1988	EDDC; EDDB; EDDD; EDDF	Petrol	1999.02	2004.11	95SKV014
ST170	127	173	1988	ALDA	Petrol	2002.08	2004.11	95SKV014

FUSION (JU_)

1.25	55	75	1242	FUJA; FUJB	Petrol	2004.08	2012.12	95SKV021
1.3	44	60	1299	BAJA	Petrol	2002.11	2005.07	95SKV021
1.4 TDCi	50	68	1399	F6JA; F6JB	Diesel	2002.08	2012.12	95SKV021
1.4	59	80	1388	FXJA; FXJB; FXJC	Petrol	2002.08	2012.12	95SKV021
1.6 TDCi	66	90	1560	HHJA; HHJB	Diesel	2004.11	2012.12	95SKV021
1.6	74	100	1596	FYJA; FYJB; FYJC	Petrol	2002.08	2008.11	95SKV021

GALAXY (WA6)

1.6 EcoBoost	118	160	1596	JTWA; JTWB	Petrol	2010.11	2015.06	94SKV083, 95SKV021
1.6 TDCi	85	115	1560	T1WA; T1WB	Diesel	2011.02	2015.06	94SKV083, 95SKV021
1.8 TDCi	74	100	1753	FFWA	Diesel	2006.05	2015.06	94SKV083, 95SKV021
1.8 TDCi	92	125	1753	QYWA	Diesel	2006.05	2015.06	94SKV083, 95SKV021
2.0 EcoBoost	149	203	1999	TNWA	Petrol	2010.03	2015.06	94SKV083, 95SKV021
2.0 Flexifuel	107	145	1999	TBWA; TBWB		2006.05	2015.06	94SKV083, 95SKV021
2.0 TDCi	96	130	1997	AZWA	Diesel	2006.05	2015.06	94SKV083, 95SKV021
2.0 TDCi	100	136	1997	UKWA; AZWC	Diesel	2006.05	2015.06	94SKV083, 95SKV021
2.0 TDCi	103	140	1997	QXWA; QXWB; QXWC; UFWA	Diesel	2006.05	2015.06	94SKV083, 95SKV021
2.0 TDCi	85	115	1997	TYWA; KLWA	Diesel	2007.11	2015.06	94SKV083, 95SKV021
2.0 TDCi	120	163	1997	TXWA	Diesel	2010.03	2015.06	94SKV083, 95SKV021
2.0	107	145	1999	AOWA; AOWB	Petrol	2006.05	2015.06	94SKV083, 95SKV021
2.2 TDCi	129	175	2179	Q4BA; Q4WA	Diesel	2008.03	2012.12	94SKV083, 95SKV021
2.2 TDCi	147	200	2179	KNWA	Diesel	2010.11	2015.06	94SKV083, 95SKV021
2.3	118	160	2261	SEWA	Petrol	2007.09	2015.06	94SKV083, 95SKV021

GALAXY (WGR)

1.9 TDI	66	90	1896	ANU; AHU; 1Z	Diesel	1995.03	2006.05	94SKV056, 94SKV109, 95SKV013, 95SKV033
1.9 TDI	81	110	1896	AFN; AVG	Diesel	1997.08	2000.04	94SKV056, 94SKV109, 95SKV013, 95SKV033
1.9 TDI	85	115	1896	AUY	Diesel	2000.04	2006.05	94SKV056, 94SKV109, 95SKV013, 95SKV033
1.9 TDI	96	130	1896	ASZ	Diesel	2003.02	2006.05	94SKV056, 94SKV109, 95SKV013, 95SKV033
1.9 TDI	110	150	1896	BTB	Diesel	2005.05	2006.05	94SKV056, 94SKV109, 95SKV013, 95SKV033
2.0 i	85	116	1998	NSE; ZVSA	Petrol	1995.11	2006.05	94SKV056, 94SKV109, 95SKV013, 95SKV033
2.3 16V	107	146	2295	Y5B; E5SA	Petrol	1997.01	2006.05	94SKV056, 94SKV109, 95SKV013, 95SKV033
2.3 16V	103	140	2295	E5SB	Petrol	2001.09	2006.05	94SKV056, 94SKV109, 95SKV013, 95SKV033
2.8 V6	150	204	2792	AYL	Petrol	2000.04	2006.05	94SKV056, 94SKV109, 95SKV013, 95SKV033

MAKE & MODEL	KW	HP	CC	ENGINE CODE	FUEL	FROM	TO	SKV PART NO.
2.8 i V6 4x4	128	174	2792	AAA; AMY	Petrol	1996.04	2000.04	94SKV056, 94SKV109, 95SKV013, 95SKV033
2.8 i V6	128	174	2792	AAA; AMY	Petrol	1995.11	2000.04	94SKV056, 94SKV109, 95SKV013, 95SKV033

KA (RB_)

1.0 i	38	52	999	ZH10JRB	Petrol	1997.07	1999.09	94SKV061
1.0 i	48	65	999		Petrol	1999.09	2008.11	94SKV061
1.3 i	37	50	1299	JJB	Petrol	1996.09	2002.10	94SKV061
1.3 i	44	60	1299	J4D; J4K; J4M; J4N; J4P; J4S; BAA	Petrol	1996.09	2008.11	94SKV061
1.3 i	36	49	1299	JJD; JJF; JJG; JJH; JJJ	Petrol	1998.06	2008.11	94SKV061
1.3 i	51	70	1299	A9A; A9B	Petrol	2002.08	2008.11	94SKV061
1.6 i	70	95	1599	CDB; CDC	Petrol	2001.02	2008.11	94SKV061

KA Van (RB)

1.3 i	44	60	1299	J4D; J4K; J4M; J4N; J4P; J4S; BAA	Petrol	2002.05	2005.05	94SKV061
-------	----	----	------	--------------------------------------	--------	---------	---------	----------

KUGA I

2.0 TDCi 4x4	100	136	1997	G6DG; UKDA	Diesel	2008.03	2012.11	94SKV083, 95SKV021
2.0 TDCi 4x4	103	140	1997	UFDA	Diesel	2010.03	2012.11	94SKV083, 95SKV021
2.0 TDCi 4x4	120	163	1997	TXDA	Diesel	2010.03	2012.11	94SKV083, 95SKV021
2.0 TDCi	100	136	1997	G6DG; UKDA	Diesel	2008.03	2012.11	94SKV083, 95SKV021
2.0 TDCi	103	140	1997	UFDA	Diesel	2010.03	2012.11	94SKV083, 95SKV021
2.5 4x4	147	200	2522	HYDB	Petrol	2009.03	XXXX.XX	94SKV083, 95SKV021
2.5	147	200	2522	HYDB; HYDC	Petrol	2009.03	2012.11	94SKV083, 95SKV021

MONDEO II (BAP)

1.6 i 16V	70	95	1597	L1L; L1N; L1Q	Petrol	1998.05	2000.09	95SKV014
1.6 i	66	90	1597	L1J	Petrol	1996.08	2000.09	95SKV014
1.8 TD	66	90	1753	RFN	Diesel	1996.08	2000.09	95SKV014
1.8 i	85	115	1796	RKF; RKJ; RKB; RKH; RKK	Petrol	1996.08	2000.09	95SKV014
2.0 i	96	131	1988	NGA; NGB; NGC; NGD	Petrol	1996.08	2000.09	95SKV014
2.5 24V	125	170	2544	SEA	Petrol	1996.08	2000.09	95SKV014
2.5 24V	125	170	2495	SEB; SEC	Petrol	2000.06	2000.09	95SKV014
2.5 ST 200	151	205	2495	SGA	Petrol	1999.05	2000.09	95SKV014

MONDEO II Saloon (BFP)

1.6 i 16V	70	95	1597	L1L; L1N; L1Q	Petrol	1998.05	2000.09	95SKV014
1.6 i	66	90	1597	L1J	Petrol	1996.08	2000.09	95SKV014
1.8 TD	66	90	1753	RFN	Diesel	1996.08	2000.09	95SKV014
1.8 i	85	115	1796	RKF; RKJ; RKB; RKH; RKK	Petrol	1996.08	2000.09	95SKV014
2.0 i	96	131	1988	NGA; NGB; NGC; NGD	Petrol	1996.08	2000.09	95SKV014
2.5 24V	125	170	2544	SEA	Petrol	1996.08	2000.09	95SKV014
2.5 24V	125	170	2495	LCBD; SEB; SEC	Petrol	2000.06	2000.09	95SKV014
2.5 ST 200	151	205	2495	SGA	Petrol	1999.05	2000.09	95SKV014

MONDEO II Turnier (BNP)

1.6 i 16V	70	95	1597	L1L; L1N; L1Q	Petrol	1998.05	2000.09	95SKV014
1.6 i	66	90	1597	L1J	Petrol	1996.08	2000.09	95SKV014
1.8 TD	66	90	1753	RFN	Diesel	1996.08	2000.09	95SKV014
1.8 i	85	115	1796	RKF; RKJ; RKB; RKH; RKK	Petrol	1996.08	2000.09	95SKV014
2.0 i	96	131	1988	NGA; NGB; NGC; NGD	Petrol	1996.08	2000.09	95SKV014
2.5 24V	125	170	2544	SEA	Petrol	1996.08	2000.09	95SKV014

MAKE & MODEL	KW	HP	CC	ENGINE CODE	FUEL	FROM	TO	SKV PART NO.
--------------	----	----	----	-------------	------	------	----	--------------

2.5 24V	125	170	2495	SEB; SEC	Petrol	1999.10	2000.09	95SKV014
2.5 ST 200	151	205	2495	SGA	Petrol	1999.05	2000.09	95SKV014

MONDEO III (B5Y)

1.8 16V	81	110	1798	CGBA; CGBB	Petrol	2000.10	2007.03	94SKV098, 95SKV014
1.8 16V	92	125	1798	CHBA; CHBB	Petrol	2000.10	2007.03	94SKV098, 95SKV014
1.8 SCi	96	130	1798	CFBA	Petrol	2003.06	2007.03	94SKV098, 95SKV014
2.0 16V DI / TDDi / TDCi	66	90	1998	D5BA; SDBA	Diesel	2000.10	2007.03	94SKV098, 95SKV014
2.0 16V TDDi / TDCi	85	115	1998	D6BA; HJBA; HJBB; HJBC	Diesel	2000.10	2007.03	94SKV098, 95SKV014
2.0 16V	107	146	1999	CJBA; CJBB	Petrol	2000.10	2007.03	94SKV098, 95SKV014
2.0 DI	92	125	1998		Diesel	2000.10	2007.03	94SKV098
2.0 TDCi	96	130	1998	FMBA; N7BA	Diesel	2001.10	2007.03	94SKV098, 95SKV014
2.2 TDCi	110	150	2198	QJBC; QJBD	Diesel	2004.09	2007.03	94SKV098, 95SKV014
2.2 TDCi	114	155	2198	QJBA; QJBB	Diesel	2004.09	2007.03	94SKV098, 95SKV014
2.5 V6 24V	125	170	2495	LCBD	Petrol	2000.10	2007.03	94SKV098, 95SKV014
3.0 V6 24V	150	204	2967	REBA	Petrol	2004.09	2007.03	94SKV098, 95SKV014
ST220	166	226	2967	MEBA	Petrol	2002.04	2007.03	94SKV098, 95SKV014

MONDEO III Saloon (B4Y)

1.8 16V	81	110	1798	CGBA; CGBB	Petrol	2000.10	2007.03	94SKV098, 95SKV014
1.8 16V	92	125	1798	CHBA; CHBB	Petrol	2000.10	2007.03	94SKV098, 95SKV014
1.8 SCi	96	130	1798	CFBA	Petrol	2003.06	2007.03	94SKV098, 95SKV014
2.0 16V DI / TDDi / TDCi	66	90	1998	D5BA; SDBA	Diesel	2000.10	2007.03	94SKV098, 95SKV014
2.0 16V TDDi / TDCi	85	115	1998	D6BA; HJBA; HJBB; HJBC	Diesel	2000.10	2007.03	94SKV098, 95SKV014
2.0 16V	107	146	1999	CJBA; CJBB	Petrol	2000.10	2007.03	94SKV098, 95SKV014
2.0 TDCi	92	125	1998		Diesel	2000.10	2007.03	94SKV098, 95SKV014
2.0 TDCi	96	130	1998	FMBA; N7BA	Diesel	2001.10	2007.03	94SKV098, 95SKV014
2.0	106	144	1999	CJBA	Petrol	2000.10	2007.03	94SKV098
2.2 TDCi	110	150	2198	QJBC; QJBD	Diesel	2004.09	2007.03	94SKV098, 95SKV014
2.2 TDCi	114	155	2198	QJBA; QJBB	Diesel	2004.09	2007.03	94SKV098, 95SKV014
2.5 V6 24V	125	170	2495	LCBD	Petrol	2000.10	2007.03	94SKV098, 95SKV014
2.5 V6	125	170	2451		Petrol	2000.10	2007.03	94SKV098, 95SKV014
3.0 V6 24V	150	204	2967	REBA	Petrol	2004.09	2007.03	94SKV098, 95SKV014
ST220	166	226	2967	MEBA	Petrol	2002.04	2007.03	94SKV098, 95SKV014

MONDEO III Turnier (BWY)

1.8 16V	81	110	1798	CGBA; CGBB	Petrol	2000.10	2007.03	94SKV098, 95SKV014
1.8 16V	92	125	1798	CHBA; CHBB	Petrol	2000.10	2007.03	94SKV098, 95SKV014
1.8 SCi	96	130	1798	CFBA	Petrol	2003.06	2007.03	94SKV098, 95SKV014
2.0 16V DI / TDDi / TDCi	66	90	1998	D5BA; SDBA	Diesel	2000.10	2007.03	94SKV098, 95SKV014
2.0 16V TDDi / TDCi	85	115	1998	D6BA; HJBA; HJBB; HJBC	Diesel	2000.10	2007.03	94SKV098, 95SKV014
2.0 16V	107	146	1999	CJBA; CJBB	Petrol	2000.10	2007.03	94SKV098, 95SKV014
2.0 TDCi	96	130	1998	FMBA; N7BA	Diesel	2001.10	2007.03	94SKV098, 95SKV014
2.2 TDCi	110	150	2198	QJBC; QJBD	Diesel	2004.09	2007.03	94SKV098, 95SKV014
2.2 TDCi	114	155	2198	QJBA; QJBB	Diesel	2004.09	2007.03	94SKV098, 95SKV014
2.5 V6 24V	125	170	2495	LCBD	Petrol	2000.10	2007.03	94SKV098, 95SKV014
3.0 V6 24V	150	204	2967	REBA	Petrol	2004.09	2007.03	94SKV098, 95SKV014
ST220	166	226	2967	MEBA	Petrol	2002.04	2007.03	94SKV098, 95SKV014

MONDEO IV (BA7)

1.6 EcoBoost	118	160	1596	JTBB; JTBA	Petrol	2011.02	2015.01	94SKV083, 95SKV021
1.6 TDCi	85	115	1560	T1BA; T1BB; T1BC	Diesel	2011.02	2015.01	94SKV083, 95SKV021
1.6 Ti	81	110	1596	RHBA	Petrol	2007.03	2015.01	94SKV083, 95SKV021
1.6 Ti	92	125	1596	PNBA	Petrol	2007.03	2015.01	94SKV083, 95SKV021
1.6 Ti	88	120	1596	KGBA	Petrol	2010.07	2015.01	94SKV083, 95SKV021
1.8 TDCi	74	100	1753	FFBA	Diesel	2007.03	2015.01	94SKV083, 95SKV021

MAKE & MODEL	KW	HP	CC	ENGINE CODE	FUEL	FROM	TO	SKV PART NO.
1.8 TDCi	92	125	1753	QYBA; KHBA	Diesel	2007.06	2015.01	94SKV083, 95SKV021
2.0 EcoBoost	176	240	1999	TPBA	Petrol	2010.07	2015.01	94SKV083, 95SKV021
2.0 Flexifuel	107	145	1999	TBBA; TBBB		2009.03	2015.01	94SKV083, 95SKV021
2.0 LPG	107	145	1999	TBBA		2009.07	2015.01	94SKV083, 95SKV021
2.0 SCTi	149	203	1999	TNBA	Petrol	2010.03	2015.01	94SKV083, 95SKV021
2.0 TDCi	96	130	1997	AZBA	Diesel	2007.03	2015.01	94SKV083, 95SKV021
2.0 TDCi	100	136	1997	AZBC; UKBA; UKBB	Diesel	2007.03	2015.01	94SKV083, 95SKV021
2.0 TDCi	103	140	1997	QXBA; QXBB; UFBA; UFBB	Diesel	2007.03	2015.01	94SKV083, 95SKV021
2.0 TDCi	85	115	1997	KLBA; LPBA; TYBA	Diesel	2007.11	2015.01	94SKV083, 95SKV021
2.0 TDCi	120	163	1997	TXBA; TXBB	Diesel	2010.03	2015.01	94SKV083, 95SKV021
2.0	107	145	1999	AOBA; TBBA; AOBC	Petrol	2007.03	2015.01	94SKV083, 95SKV021
2.2 TDCi	129	175	2179	Q4BA	Diesel	2008.03	2010.10	94SKV083, 95SKV021
2.2 TDCi	147	200	2179	KNBA	Diesel	2010.07	2015.01	94SKV083, 95SKV021
2.3	118	160	2261	SEBA	Petrol	2007.07	2015.01	94SKV083, 95SKV021
2.5	162	220	2521	HUBA	Petrol	2007.03	2015.01	94SKV083, 95SKV021

MONDEO IV Saloon (BA7)

1.6 EcoBoost	118	160	1596	JTBB; JTBA	Petrol	2010.11	2015.01	94SKV083
1.6 TDCi	85	115	1560	T1BA; T1BB; T1BC	Diesel	2010.12	2015.01	94SKV083
1.6 Ti	81	110	1596	RHBA	Petrol	2007.03	2015.01	94SKV083, 95SKV021
1.6 Ti	92	125	1596	PNBA	Petrol	2007.03	2015.01	94SKV083, 95SKV021
1.6 Ti	88	120	1596	KGBA	Petrol	2010.03	2015.01	94SKV083
1.8 TDCi	74	100	1753	FFBA	Diesel	2007.03	2015.01	94SKV083, 95SKV021
1.8 TDCi	92	125	1753	QYBA; KHBA	Diesel	2007.06	2015.01	94SKV083, 95SKV021
2.0 EcoBoost	176	240	1999	TPBA	Petrol	2010.03	2014.09	94SKV083
2.0 Flexifuel	107	145	1999	TBBA; TBBB		2009.03	2015.01	94SKV083, 95SKV021
2.0 LPG	107	145	1999	TBBA		2009.07	2015.01	94SKV083, 95SKV021
2.0 SCTi	149	203	1999		Petrol	2010.03	2015.01	94SKV083
2.0 TDCi	96	130	1997	AZBA	Diesel	2007.03	2015.01	94SKV083, 95SKV021
2.0 TDCi	103	140	1997	QXBA; QXBB; UFBA; UFBB	Diesel	2007.03	2015.01	94SKV083, 95SKV021
2.0 TDCi	85	115	1997	KLBA; LPBA; TYBA	Diesel	2007.11	2015.01	94SKV083, 95SKV021
2.0 TDCi	120	163	1997	TXBA; TXBB	Diesel	2010.03	2015.01	94SKV083
2.0	107	145	1999	AOBA; TBBA; AOBC	Petrol	2007.03	2015.01	94SKV083, 95SKV021
2.2 TDCi	129	175	2179	Q4BA	Diesel	2008.03	2010.10	94SKV083, 95SKV021
2.2 TDCi	147	200	2179	KNBA	Diesel	2010.10	2015.01	94SKV083
2.3	118	160	2261	SEBA	Petrol	2007.07	2015.01	94SKV083, 95SKV021
2.5	162	220	2521	HUBA	Petrol	2007.03	2015.01	94SKV083, 95SKV021

MONDEO IV Turnier (BA7)

1.6 EcoBoost	118	160	1596	JTBA; JTBB	Petrol	2011.02	2015.01	94SKV083, 95SKV021
1.6 TDCi	85	115	1560	T1BA; T1BB; T1BC	Diesel	2011.02	2015.01	94SKV083, 95SKV021
1.6 Ti	92	125	1596	PNBA	Petrol	2007.03	2010.12	94SKV083, 95SKV021
1.6 Ti	81	110	1596	RHBA	Petrol	2007.03	2012.12	94SKV083, 95SKV021
1.6 Ti	88	120	1596	KGBA	Petrol	2010.07	2015.01	94SKV083, 95SKV021
1.8 TDCi	74	100	1753	FFBA	Diesel	2007.03	2012.12	94SKV083, 95SKV021
1.8 TDCi	92	125	1753	QYBA; KHBA	Diesel	2007.06	2012.12	94SKV083, 95SKV021
2.0 EcoBoost	176	240	1999	TPBA	Petrol	2010.07	2015.01	94SKV083, 95SKV021
2.0 Flexifuel	107	145	1999	TBBA; TBBB		2009.03	2015.01	94SKV083, 95SKV021
2.0 LPG	107	145	1999	TBBA		2009.07	2015.01	95SKV021
2.0 SCTi	149	203	1999	TNBA	Petrol	2010.03	2015.01	94SKV083, 95SKV021
2.0 TDCi	96	130	1997	AZBA	Diesel	2007.03	2012.12	94SKV083, 95SKV021
2.0 TDCi	100	136	1997	AZBC; UKBA; UKBB	Diesel	2007.03	2015.01	94SKV083, 95SKV021
2.0 TDCi	103	140	1997	QXBA; QXBB; UFBA; UFBB	Diesel	2007.03	2015.01	94SKV083, 95SKV021
2.0 TDCi	85	115	1997	KLBA; LPBA; TYBA	Diesel	2007.11	2015.01	94SKV083, 95SKV021
2.0 TDCi	120	163	1997	TXBA; TXBB	Diesel	2010.03	2015.01	94SKV083, 95SKV021
2.0	107	145	1999	AOBA; TBBA; AOBC	Petrol	2007.03	2015.01	94SKV083, 95SKV021
2.2 TDCi	129	175	2179	Q4BA	Diesel	2008.03	2010.10	94SKV083, 95SKV021



MAKE & MODEL	KW	HP	CC	ENGINE CODE	FUEL	FROM	TO	SKV PART NO.
--------------	----	----	----	-------------	------	------	----	--------------

2.2 TDCi	147	200	2179	KNBA	Diesel	2010.07	2015.01	94SKV083, 95SKV021
2.3	118	160	2261	SEBA	Petrol	2007.07	2015.01	94SKV083, 95SKV021
2.5	162	220	2521	HUBA	Petrol	2007.03	2012.12	94SKV083, 95SKV021

PUMA (EC_)

1.4 16V	66	90	1388	FHD; FHF	Petrol	1997.11	2000.10	94SKV061
1.6 16V	76	103	1596	L1W	Petrol	2000.08	2002.06	94SKV061
1.7 16V	92	125	1679	MHA; MHB	Petrol	1997.03	2002.06	94SKV061
ST 160	114	155	1679	MHA	Petrol	1999.06	2002.06	94SKV061

S-MAX (WA6)

1.6 EcoBoost	118	160	1596	JTWA; JTWB	Petrol	2011.02	2014.12	94SKV083, 95SKV021
1.6 TDCi	85	115	1560	T1WA; T1WB	Diesel	2011.02	2014.12	94SKV083, 95SKV021
1.8 TDCi	92	125	1753	QYWA	Diesel	2006.05	2014.12	94SKV083, 95SKV021
1.8 TDCi	74	100	1753	FFWA	Diesel	2007.01	2010.12	94SKV083, 95SKV021
2.0 EcoBoost	149	203	1999	TNWA	Petrol	2010.03	2014.12	94SKV083, 95SKV021
2.0 EcoBoost	146	199	1999	TNWB	Petrol	2010.07	2014.12	94SKV083
2.0 EcoBoost	176	240	1999	TPWA	Petrol	2010.07	2014.12	94SKV083, 95SKV021
2.0 Flexifuel	107	145	1999	TBWA; TBWB		2006.05	2014.12	94SKV083, 95SKV021
2.0 TDCi	96	130	1997	AZWA	Diesel	2006.05	2014.12	94SKV083, 95SKV021
2.0 TDCi	100	136	1997	UKWA; AZWC	Diesel	2006.05	2014.12	94SKV083, 95SKV021
2.0 TDCi	103	140	1997	QXWA; QXWB; QXWC; UFWA	Diesel	2006.05	2014.12	94SKV083, 95SKV021
2.0 TDCi	85	115	1997	TYWA; KLWA	Diesel	2007.11	2014.12	94SKV083, 95SKV021
2.0 TDCi	120	163	1997	TXWA	Diesel	2010.03	2014.12	94SKV083, 95SKV021
2.0	107	145	1999	AOWA; AOWB	Petrol	2006.05	2014.12	94SKV083, 95SKV021
2.2 TDCi	129	175	2179	Q4WA	Diesel	2008.03	2012.12	94SKV083, 95SKV021
2.2 TDCi	147	200	2179	KNWA	Diesel	2010.07	2014.12	94SKV083, 95SKV021
2.3	118	160	2261	SEWA	Petrol	2007.07	2014.12	94SKV083, 95SKV021
2.5 ST	162	220	2521	HUWA	Petrol	2006.05	2014.12	94SKV083, 95SKV021

STREET KA (RL2)

1.6	70	95	1599	CDRA; CDRB	Petrol	2003.05	2005.07	94SKV061
-----	----	----	------	------------	--------	---------	---------	----------

TOURNEO CONNECT

1.8 16V	85	116	1796	EYPA; EYPC; EYPD	Petrol	2002.06	2013.12	95SKV014
1.8 TDCi /TDDi /DI	55	75	1753	BHPA; P7PA; P7PB; R2PA	Diesel	2002.06	2013.12	95SKV014
1.8 TDCi	66	90	1753	HCPA; HCPB; P9PA; P9PB; P9PC; P9PD; R3PA; RWPE; RWPF	Diesel	2002.06	2013.12	95SKV014
1.8 TDCi	81	110	1753	RWPA; RWPC; RWPD	Diesel	2006.08	2013.12	95SKV014

TRANSIT Box

2.2 TDCi 4x4	92	125	2198	CYRB; CYRC	Diesel	2011.10	2014.08	94SKV059
2.2 TDCi [RWD]	74	100	2198	DRRA; DRRB; DRRC	Diesel	2011.10	2014.08	94SKV059
2.2 TDCi [RWD]	92	125	2198	CYRB; CYRA	Diesel	2011.10	2014.08	94SKV059
2.2 TDCi [RWD]	100	136	2198	USRA; USRB	Diesel	2011.10	2014.08	94SKV059
2.2 TDCi [RWD]	114	155	2198	CVRA; CVRB; CVRC	Diesel	2011.10	XXXX.XX	94SKV059
2.2 TDCi	81	110	2198	QVFA	Diesel	2006.04	2014.08	94SKV059
2.2 TDCi	96	130	2198	QWFA	Diesel	2006.04	2014.08	94SKV059
2.2 TDCi	63	85	2198	P8FA; P8FB	Diesel	2006.04	2014.08	94SKV059
2.2 TDCi	103	140	2198	PGFA; PGFB; UHFA; UHFB; UHFC	Diesel	2007.10	2014.08	94SKV059
2.2 TDCi	85	115	2198	SRFA; SRFB; SRFC; SRFD; SRFE	Diesel	2008.10	2014.08	94SKV059
2.2 TDCi	74	100	2198	DRFA; DRFB; DRFC; DRFD; DRFE	Diesel	2011.10	2014.08	94SKV059

MAKE & MODEL	KW	HP	CC	ENGINE CODE	FUEL	FROM	TO	SKV PART NO.
2.2 TDCi	92	125	2198	CYFA; CYFB; CYFC; CYFD	Diesel	2011.10	2014.08	94SKV059
2.3 16V CNG [RWD]	100	136	2261	GZFC		2006.04	2014.08	94SKV059
2.3 16V LPG [RWD]	107	145	2261	GZFC		2006.04	2014.08	94SKV059
2.3 16V [RWD]	107	145	2261	GZFA; GZFC; GZFB	Petrol	2006.04	2014.08	94SKV059
2.4 TDCi 4x4	103	140	2402	H9FB	Diesel	2006.11	2014.08	94SKV059
2.4 TDCi [RWD]	74	100	2402	PHFA; PHFC	Diesel	2006.04	2014.08	94SKV059
2.4 TDCi [RWD]	85	115	2402	JXFA; JXFC	Diesel	2006.04	2014.08	94SKV059
2.4 TDCi [RWD]	103	140	2402	H9FD	Diesel	2006.04	2014.08	94SKV059
3.2 TDCi [RWD]	147	200	3199	SAFA; SAFB	Diesel	2007.09	2014.08	94SKV059

TRANSIT Box (E_)

2.0 (EAL, EAS)	84	114	1998	NSF; NSG	Petrol	1994.06	2000.03	94SKV059, 94SKV061, 95SKV019
2.0 i (EAL, EAS)	72	98	1994	NCA	Petrol	1991.09	1994.06	94SKV059, 94SKV061
2.0	66	90	1993	NBA	Petrol	1991.09	1994.06	94SKV059, 94SKV061
2.5 DI (EAL, EAS)	51	70	2496	4BC; 4CC; 4FA	Diesel	1991.05	1994.06	94SKV059, 94SKV061
2.5 DI (EAL, EAS)	63	85	2496	4GA	Diesel	1992.10	1994.06	94SKV059, 94SKV061
2.5 DI (EAL, EAS)	51	69	2496	4FA; 4FB; 4FC; 4FD	Diesel	1994.06	2000.03	94SKV059, 94SKV061, 95SKV019
2.5 DI (EAL, EAS)	56	76	2496	4HB; 4HC	Diesel	1994.06	2000.03	94SKV059, 94SKV061, 95SKV019
2.5 DI (EAL, EAS)	85	116	2496	4ED	Diesel	1999.05	2000.03	94SKV059, 94SKV061, 95SKV019
2.5 DI (EAS, EAL)	59	80	2496	4DA	Diesel	1991.05	1994.06	94SKV059, 94SKV061
2.5 TD (EAL, EAS)	63	85	2496	4GA; 4GB; 4GC; 4GD; 4GE; 4GF	Diesel	1994.06	2000.03	94SKV059, 94SKV061, 95SKV019
2.5 TD (EAS)	56	76	2496	4HA; 4HD	Diesel	1998.10	2000.03	94SKV059, 94SKV061, 95SKV019
2.5 TD (EAS, EAL)	74	101	2496	4EA	Diesel	1991.05	1994.06	94SKV059, 94SKV061
2.5 TDI (EAL, EAS)	74	101	2496	4EB; 4EC	Diesel	1994.06	2000.03	94SKV059, 94SKV061, 95SKV019

TRANSIT Box (FA_)

2.0 DI (FAE_, FAF_, FAG_)	74	100	1998	ABFA	Diesel	2000.08	2006.05	94SKV059, 95SKV014
2.0 DI (FAE_, FAF_, FAG_)	55	75	1998	D3FA	Diesel	2000.08	2006.05	94SKV059, 95SKV014
2.0 DI (FAE_, FAF_, FAG_)	63	86	1998	F3FA	Diesel	2000.08	2006.05	94SKV059, 95SKV014
2.0 TDCi	92	125	1998	F1FA	Diesel	2002.08	2006.05	94SKV059, 95SKV014
2.3 16V [RWD] (FAA_, FAB_, FAC_)	107	146	2295	E5FA; E5FC	Petrol	2001.04	2006.05	94SKV059, 95SKV014
2.3 BiFuel	105	143	2295	E5FC		2001.03	2006.03	94SKV059
2.3	105	143	2295	E5FC	Petrol	2001.03	2006.03	94SKV059
2.3	107	145	2295	E5FA	Petrol	2001.03	2006.03	94SKV059, 95SKV014
2.4 DI (FAA_, FAB_, FAC_, FAD_)	66	90	2402	D2FA; D2FE; D2FB	Diesel	2000.01	2006.05	94SKV059, 95SKV014
2.4 DI [RWD] (FAA_, FAB_, FAC_, FAD_)	88	120	2402	D4FA	Diesel	2000.01	2006.05	94SKV059, 95SKV014
2.4 DI [RWD] (FAA_, FAB_, FAC_, FAD_)	55	75	2402	F4FA	Diesel	2000.01	2006.05	94SKV059, 95SKV014
2.4 TDCi	101	137	2402	H9FA	Diesel	2004.03	2006.05	94SKV059, 95SKV014
2.4 TDE	92	125	2402	D0FA	Diesel	2001.07	2006.05	94SKV059, 95SKV014
2.4 TDE	85	115	2402	FXFA	Diesel	2004.03	2006.05	94SKV059, 95SKV014
2.4 TD	55	75	2402	F4FA	Diesel	2000.08	2003.08	94SKV059, 95SKV014

TRANSIT Bus

2.2 TDCi [RWD]	100	135	2198	USRA; USRB	Diesel	2011.09	2014.08	94SKV059
2.2 TDCi [RWD]	74	100	2198	DRRA; DRRB; DRRC	Diesel	2011.10	2014.08	94SKV059
2.2 TDCi [RWD]	92	125	2198	CYRB; CYRA	Diesel	2011.10	2014.08	94SKV059
2.2 TDCi	81	110	2198	QVFA	Diesel	2006.04	2014.08	94SKV059

MAKE & MODEL	KW	HP	CC	ENGINE CODE	FUEL	FROM	TO	SKV PART NO.
2.2 TDCi	96	130	2198	QWFA	Diesel	2006.04	2014.08	94SKV059
2.2 TDCi	63	85	2198	P8FA; P8FB	Diesel	2006.04	2014.08	94SKV059
2.2 TDCi	103	140	2198	PGFA; PGFB; UHFA; UHFB; UHFC	Diesel	2007.10	2014.08	94SKV059
2.2 TDCi	85	115	2198	SRFA; SRFB; SRFC; SRFD; SRFE	Diesel	2008.10	2014.08	94SKV059
2.2 TDCi	74	100	2198	DRFA; DRFB; DRFC; DRFD; DRFE	Diesel	2011.10	2014.08	94SKV059
2.2 TDCi	92	125	2198	CYFA; CYFB; CYFC; CYFD	Diesel	2011.10	2014.08	94SKV059
2.4 TDCi 4x4	103	140	2402	H9FB	Diesel	2006.11	2014.08	94SKV059
2.4 TDCi	74	100	2402	PHFA; PHFC	Diesel	2006.04	2014.08	94SKV059
2.4 TDCi	85	115	2402	JXFA; JXFC	Diesel	2006.04	2014.08	94SKV059
2.4 TDCi	103	140	2402	H9FD	Diesel	2006.04	XXXX.XX	94SKV059
3.2 TDCi	147	200	3199	SAFA; SAFB	Diesel	2008.02	2014.08	94SKV059

TRANSIT Bus (E_)

2.0 (EBL, EBS, ECL, EDS, EDL, EGL, ESS, ESL, EUS)	84	114	1998	NSF; NSG	Petrol	1995.09	2000.03	94SKV059, 94SKV061, 95SKV019
2.0 CNG	84	114	1998	NSH		1994.06	2000.03	94SKV059, 94SKV061
2.5 DI (EBL, ECL, EDS, EDL)	56	76	2496	4HB; 4HC	Diesel	1994.07	2000.03	94SKV059, 94SKV061, 95SKV019
2.5 DI (EBL, EDL, EDS, ESL, ESS)	85	116	2496	4ED	Diesel	1997.08	2000.03	94SKV059, 94SKV061, 95SKV019
2.5 DI (EBL, EDS, ESL, ESS, EUS)	51	69	2496	4FA; 4FB; 4FC; 4FD	Diesel	1994.08	2000.03	94SKV059, 94SKV061, 95SKV019
2.5 DI (EBS, EDS, EDL, ESS, EUS)	51	70	2496	4BC; 4CC; 4FA	Diesel	1991.08	1994.07	94SKV059
2.5 TD (EBL, EDL, EDS, EGL, ESL, ESS, EUS)	63	85	2496	4GA; 4GB; 4GC; 4GD; 4GE; 4GF	Diesel	1995.01	2000.03	94SKV059, 94SKV061, 95SKV019
2.5 TD (EB_, ED_, ES_)	55	75	2496	4HA; 4HD	Diesel	1994.08	2000.06	94SKV059, 94SKV061, 95SKV019
2.5 TD (ECL, EDL, EDS, ESL, ESS, EUS)	74	100	2496	4EB; 4EC	Diesel	1994.07	2000.03	94SKV059, 94SKV061, 95SKV019

TRANSIT Bus (FD_, FB_, FS_, FZ_, FC_)

2.0 DI (F_E_, F_F_, F_G_)	74	100	1998	ABFA	Diesel	2000.08	2006.05	94SKV059
2.0 DI (F_E_, F_F_, F_G_)	55	75	1998	D3FA	Diesel	2000.08	2006.05	94SKV059
2.0 DI (F_E_, F_F_, F_G_)	63	86	1998	F3FA	Diesel	2000.08	2006.05	94SKV059
2.0 TDCi (F_F_, F_E_, F_G_)	92	125	1998	F1FA	Diesel	2002.08	2006.05	94SKV059
2.3 16V [RWD] (F_B_, F_C_, F_A_)	107	146	2295	E5FA; E5FC	Petrol	2000.08	2006.05	94SKV059
2.3	107	145	2295	E5FA	Petrol	2000.08	2006.03	94SKV059
2.4 DI (F_B_, F_C_, F_A_)	66	90	2402	D2FA; D2FE; D2FB	Diesel	2000.01	2006.05	94SKV059
2.4 DI [RWD] (F_B_, F_C_)	55	75	2402	F4FA	Diesel	2000.01	2006.05	94SKV059
2.4 DI [RWD] (F_B_, F_C_, F_A_)	88	120	2402	D4FA	Diesel	2000.01	2006.05	94SKV059
2.4 TDCi	101	137	2402	H9FA	Diesel	2004.03	2006.05	94SKV059
2.4 TDE (F_C_, F_B_, F_A_)	92	125	2402	D0FA	Diesel	2001.07	2006.05	94SKV059
2.4 TDE	85	115	2402	FXFA	Diesel	2004.03	2006.05	94SKV059
2.4 TDdi	66	90	2402	D2FE	Diesel	2001.10	2006.03	94SKV059

TRANSIT CONNECT (P65_, P70_, P80_)

1.8 16V	85	116	1796	EYPA; EYPC; EYPD	Petrol	2002.06	2013.12	95SKV014
1.8 Di	55	75	1753	BHPA; P7PA; P7PB; R2PA	Diesel	2002.06	2013.12	95SKV014

MAKE & MODEL	KW	HP	CC	ENGINE CODE	FUEL	FROM	TO	SKV PART NO.
--------------	----	----	----	-------------	------	------	----	--------------

1.8 TDCi	66	90	1753	HCPA; HCPB; P9PA; P9PB; P9PC; P9PD; R3PA; RWPE; RWPF	Diesel	2002.06	2013.12	95SKV014
----------	----	----	------	--	--------	---------	---------	----------

1.8 TDCi	81	110	1753	RWPA; RWPC; RWPD	Diesel	2006.08	2013.12	95SKV014
----------	----	-----	------	------------------	--------	---------	---------	----------

TRANSIT Platform/Chassis

2.2 TDCi 4x4	92	125	2198	CYRB; CYRC	Diesel	2011.10	2014.08	94SKV059
--------------	----	-----	------	------------	--------	---------	---------	----------

2.2 TDCi [RWD]	74	100	2198	DRRA; DRRB; DRRC	Diesel	2011.10	2014.08	94SKV059
----------------	----	-----	------	------------------	--------	---------	---------	----------

2.2 TDCi [RWD]	92	125	2198	CYRB; CYRA	Diesel	2011.10	2014.08	94SKV059
----------------	----	-----	------	------------	--------	---------	---------	----------

2.2 TDCi [RWD]	114	155	2198	CVRA; CVRB; CVRC	Diesel	2011.10	2014.08	94SKV059
----------------	-----	-----	------	------------------	--------	---------	---------	----------

2.2 TDCi	81	110	2198	QVFA	Diesel	2006.04	2014.08	94SKV059
----------	----	-----	------	------	--------	---------	---------	----------

2.2 TDCi	96	130	2198	QWFA	Diesel	2006.04	2014.08	94SKV059
----------	----	-----	------	------	--------	---------	---------	----------

2.2 TDCi	63	85	2198	P8FA; P8FB	Diesel	2006.04	2014.08	94SKV059
----------	----	----	------	------------	--------	---------	---------	----------

2.2 TDCi	103	140	2198	PGFA; PGFB; UHFA; UHFB; UHFC	Diesel	2007.10	2011.09	94SKV059
----------	-----	-----	------	---------------------------------	--------	---------	---------	----------

2.2 TDCi	85	115	2198	SRFA; SRFB; SRFC; SRFD; SRFE	Diesel	2008.10	2014.08	94SKV059
----------	----	-----	------	---------------------------------	--------	---------	---------	----------

2.2 TDCi	74	100	2198	DRFA; DRFB; DRFC; DRFD; DRFE	Diesel	2011.10	2014.08	94SKV059
----------	----	-----	------	---------------------------------	--------	---------	---------	----------

2.2 TDCi	92	125	2198	CYFA; CYFB; CYFC; CYFD	Diesel	2011.10	2014.08	94SKV059
----------	----	-----	------	---------------------------	--------	---------	---------	----------

2.3 16V CNG [RWD]	100	136	2261	GZFC		2006.04	2014.08	94SKV059
-------------------	-----	-----	------	------	--	---------	---------	----------

2.3 16V LPG [RWD]	107	145	2261	GZFC		2006.04	2014.08	94SKV059
-------------------	-----	-----	------	------	--	---------	---------	----------

2.3 16V [RWD]	107	145	2261	GZFA; GZFC; GZFB	Petrol	2006.04	2014.08	94SKV059
---------------	-----	-----	------	------------------	--------	---------	---------	----------

2.4 TDCi 4x4	103	140	2402	H9FB	Diesel	2006.11	2014.08	94SKV059
--------------	-----	-----	------	------	--------	---------	---------	----------

2.4 TDCi [RWD]	74	100	2402	PHFA; PHFC	Diesel	2006.04	2014.08	94SKV059
----------------	----	-----	------	------------	--------	---------	---------	----------

2.4 TDCi [RWD]	85	115	2402	JXFA; JXFC	Diesel	2006.04	2014.08	94SKV059
----------------	----	-----	------	------------	--------	---------	---------	----------

2.4 TDCi [RWD]	103	140	2402	H9FD; H9FB	Diesel	2006.04	2014.08	94SKV059
----------------	-----	-----	------	------------	--------	---------	---------	----------

3.2 TDCi [RWD]	147	200	3199	SAFA; SAFB	Diesel	2007.09	2014.08	94SKV059
----------------	-----	-----	------	------------	--------	---------	---------	----------

TRANSIT Platform/Chassis (E_)

2.0 (EME/L/S, ENE/L/S)	72	98	1994	NCA	Petrol	1991.09	1994.08	94SKV059
------------------------	----	----	------	-----	--------	---------	---------	----------

2.0 (EME/L/S, ENE/L/S)	84	114	1998	NSF; NSG	Petrol	1994.08	2000.03	94SKV059, 94SKV061, 95SKV019
------------------------	----	-----	------	----------	--------	---------	---------	---------------------------------

2.0	66	90	1993	NBA	Petrol	1991.04	1994.07	94SKV059
-----	----	----	------	-----	--------	---------	---------	----------

2.5 DI (EME/L/S, ENE/L/S)	59	80	2496	4DA	Diesel	1991.09	1994.08	94SKV059
---------------------------	----	----	------	-----	--------	---------	---------	----------

2.5 DI (EME/L/S, ENE/L/S)	56	76	2496	4HB; 4HC; 4HA; 4HD	Diesel	1994.08	2000.03	94SKV059, 94SKV061, 95SKV019
---------------------------	----	----	------	--------------------	--------	---------	---------	---------------------------------

2.5 DI (EML, ENE/L)	85	116	2496	4ED	Diesel	1999.05	2000.03	94SKV059, 94SKV061, 95SKV019
---------------------	----	-----	------	-----	--------	---------	---------	---------------------------------

2.5 DI (EML/S, ENL/S)	51	69	2496	4BC; 4CC; 4FA; 4AB	Diesel	1991.09	1994.08	94SKV059
-----------------------	----	----	------	--------------------	--------	---------	---------	----------

2.5 DI (EML/S, ENL/S)	51	69	2496	4FA; 4FB; 4FC; 4FD	Diesel	1994.08	2000.03	94SKV059, 94SKV061, 95SKV019
-----------------------	----	----	------	--------------------	--------	---------	---------	---------------------------------

2.5 TD (EME/L/S, ENE/L)	74	100	2496	4EA	Diesel	1991.09	1994.08	94SKV059
-------------------------	----	-----	------	-----	--------	---------	---------	----------

2.5 TD (EME/L/S, ENE/L/S)	63	85	2496	4GA; 4GB; 4GC	Diesel	1992.11	1994.08	94SKV059
---------------------------	----	----	------	---------------	--------	---------	---------	----------

2.5 TD (EME/L/S, ENE/L/S)	74	101	2496	4EB; 4EC	Diesel	1994.08	2000.03	94SKV059, 94SKV061, 95SKV019
---------------------------	----	-----	------	----------	--------	---------	---------	---------------------------------

2.5 TD (EME/L/S, ENE/L/S)	63	85	2496	4GA; 4GB; 4GC; 4GD; 4GE; 4GF	Diesel	1994.08	2000.03	94SKV059, 94SKV061, 95SKV019
---------------------------	----	----	------	---------------------------------	--------	---------	---------	---------------------------------

TRANSIT Platform/Chassis (FM_ , FN_)

2.0 DI (F_E_ , F_F_)	74	100	1998	ABFA	Diesel	2000.08	2006.05	94SKV059, 95SKV014
-----------------------	----	-----	------	------	--------	---------	---------	--------------------

2.0 DI (F_E_ , F_F_)	55	75	1998	D3FA	Diesel	2000.08	2006.05	94SKV059, 95SKV014
-----------------------	----	----	------	------	--------	---------	---------	--------------------

2.0 DI (F_E_ , F_F_)	63	86	1998	F3FA	Diesel	2000.08	2006.05	94SKV059, 95SKV014
-----------------------	----	----	------	------	--------	---------	---------	--------------------

2.0 TDCi (F_E_ , F_F_)	92	125	1998	F1FA	Diesel	2002.08	2006.05	94SKV059, 95SKV014
-------------------------	----	-----	------	------	--------	---------	---------	--------------------

2.3 16V (F_A_ , F_B_ , F_C_ , F_D_)	107	146	2295	E5FA; E5FC	Petrol	2001.04	2006.05	94SKV059, 95SKV014
---	-----	-----	------	------------	--------	---------	---------	--------------------

2.3 BiFuel	105	143	2295			2001.03	2006.03	94SKV059
------------	-----	-----	------	--	--	---------	---------	----------

2.4 DI (F_A_ , F_B_ , F_C_ , F_D_)	88	120	2402	D4FA	Diesel	2000.01	2006.05	94SKV059, 95SKV014
--	----	-----	------	------	--------	---------	---------	--------------------



MAKE & MODEL	KW	HP	CC	ENGINE CODE	FUEL	FROM	TO	SKV PART NO.
2.4 DI (F_A_, F_B_, F_C_, F_D_)	55	75	2402	F4FA	Diesel	2000.01	2006.05	94SKV059, 95SKV014
2.4 DI (F_A_, F_B_, F_C_, F_D_)	66	90	2402	D2FA; D2FE; D2FB	Diesel	2000.01	2006.05	94SKV059, 95SKV014
2.4 TDCi	101	137	2402	H9FA	Diesel	2004.03	2006.05	94SKV059, 95SKV014
2.4 TDE	92	125	2402	DOFA	Diesel	2001.07	2006.05	94SKV059, 95SKV014
2.4 TDE	85	115	2402	FXFA	Diesel	2004.03	2006.05	94SKV059, 95SKV014

TRANSIT TOURNEO

2.0	84	114	1998	NSH; NSF; NSG	Petrol	1994.11	2000.12	94SKV059, 94SKV061, 95SKV019
2.2 TDCi	81	110	2198	QVFA	Diesel	2006.07	2014.08	94SKV059
2.2 TDCi	96	131	2198	QWFA	Diesel	2006.07	2014.08	94SKV059
2.2 TDCi	103	140	2198	PGFA; PGFB; UHFA; UHFB; UHFC	Diesel	2007.10	2014.08	94SKV059
2.2 TDCi	85	115	2198	SRFA; SRFB; SRFC; SRFD; SRFE	Diesel	2008.10	2014.08	94SKV059
2.4 D	55	74	2496	4HA	Diesel	1994.08	2000.06	94SKV059, 94SKV061
2.5 DI	51	69	2496	4FA; 4FB; 4FC; 4FD	Diesel	1994.11	2000.12	94SKV059, 94SKV061, 95SKV019
2.5 DI	56	76	2496	4HA; 4HB; 4HC	Diesel	1994.11	2000.12	94SKV059, 94SKV061, 95SKV019
2.5 TD	63	85	2496	4GA; 4GB; 4GC	Diesel	1994.11	2000.12	94SKV059, 94SKV061, 95SKV019
2.5 TD	74	100	2496	4EB; 4EC	Diesel	1998.04	2000.12	94SKV059, 94SKV061, 95SKV019

HONDA

ACCORD VII (CL, CN)

2.0 (CL7)	114	155	1998	K20A6	Petrol	2003.02	2008.05	95SKV027
2.0 All-wheel Drive (CL8)	114	155	1998	K20A6	Petrol	2003.02	2008.05	95SKV027
2.2 i-CTDi (CN1)	103	140	2204	N22A1	Diesel	2004.01	2008.05	95SKV027
2.4 (CL9)	140	190	2354	K24A; K24A3	Petrol	2003.02	2008.05	95SKV027

ACCORD VII Tourer (CM, CN)

2.0 (CM1)	114	155	1998	K20A6	Petrol	2003.04	2008.05	95SKV027
2.2 i-CTDi (CN2)	103	140	2204	N22A1	Diesel	2004.01	2008.05	95SKV027
2.4 (CM2)	140	190	2354	K24A	Petrol	2003.04	2008.05	95SKV027

CIVIC VI Fastback (MA, MB)

1.4 i (MA8, MB2)	66	90	1396	D14A2; D14A8; D14Z4; D14A6	Petrol	1995.06	2001.02	95SKV017
1.4 i (MA8, MB2)	55	75	1396	D14A5; D14A7; D14Z3	Petrol	1995.09	2001.02	95SKV017
1.5 16V (MB3)	84	114	1493	D15Z8	Petrol	1997.01	2001.02	95SKV017
1.5 i Vtec-E (MA9)	66	90	1493	D15Z3	Petrol	1994.09	1997.01	95SKV017
1.6 16V (MB4)	85	116	1590	D16B2	Petrol	1997.01	2001.02	95SKV017
1.6 i (MB1)	83	113	1590	D16Y3	Petrol	1994.09	1997.01	95SKV017
1.6 i Vtec (MB1)	93	126	1590	D16Y2	Petrol	1994.09	1997.01	95SKV017
1.8 16V (MB6)	124	169	1797	B18C4	Petrol	1997.01	2001.02	95SKV017
2.0 i TD (MB7)	63	86	1994	20T2R	Diesel	1997.01	2001.02	95SKV017

CIVIC VI Hatchback (EJ, EK)

1.4 i (EJ9)	55	75	1396	D14A3; D14Z1	Petrol	1995.11	2001.02	95SKV017
1.4 i S (EJ9)	66	90	1396	D14A4; D14Z4; D14Z2	Petrol	1995.11	2001.02	95SKV017
1.5 i (EK3)	84	114	1493	D15Z6	Petrol	1995.11	2001.02	95SKV017

MAKE & MODEL	KW	HP	CC	ENGINE CODE	FUEL	FROM	TO	SKV PART NO.
--------------	----	----	----	-------------	------	------	----	--------------

CIVIC VII Coupe (EM2)

1.6 i	81	110	1590	D16V1	Petrol	2001.02	2005.12	94SKV078, 95SKV027
1.7 i VTEC	92	125	1668	D17A5; D17A9	Petrol	2001.05	2005.12	94SKV078, 95SKV027
1.7 i	88	120	1668	D17A8	Petrol	2001.05	2005.12	94SKV078, 95SKV027

CIVIC VII Hatchback (EU, EP, EV)

1.4 iS (EP1)	66	90	1396	D14Z5; D14Z6	Petrol	2001.02	2005.09	94SKV078, 95SKV027
1.4 i	55	75	1396	D14Z6	Petrol	2001.02	2005.09	94SKV078, 95SKV027
1.6 i	81	110	1590	D16V1; D16W7	Petrol	2001.02	2005.09	94SKV078, 95SKV027
1.7 CTDi	74	100	1686	4EE-2	Diesel	2002.01	2005.09	94SKV078, 95SKV027
2.0 Type-R	147	200	1998	K20A2	Petrol	2001.09	2005.09	94SKV078, 95SKV027
2.0 i Sport	118	160	1998	K20A3	Petrol	2001.09	2005.09	94SKV078

CIVIC VII Saloon (ES, ET)

1.3 IMA (ES9, ED9)	61	83	1339	LDA1		2003.10	2005.09	94SKV078, 95SKV027
1.4 (ES4)	66	90	1396	D14Z5	Petrol	2000.12	2005.09	94SKV078, 95SKV027
1.6	81	110	1590	D16V1	Petrol	2001.02	2005.09	94SKV078, 95SKV027
1.7 (EU3)	85	116	1668	D17A6	Petrol	2001.02	2005.09	94SKV078

CIVIC VIII Hatchback (FN, FK)

1.4 (FK1)	61	83	1339	L13A7	Petrol	2005.09	XXXX.XX	94SKV082
1.4 (FK1, FN4)	73	100	1339	L13Z1	Petrol	2008.10	XXXX.XX	94SKV082
1.8 (FN1, FK2)	103	140	1799	R18A2	Petrol	2005.09	XXXX.XX	94SKV082
2.2 CTDi (FK3)	103	140	2204	N22A2	Diesel	2005.09	XXXX.XX	94SKV082
Type R (FN2)	148	201	1998	K20Z4	Petrol	2006.09	XXXX.XX	94SKV082

CIVIC VIII Saloon (FD, FA)

1.3 Hybrid (FA3, FD3)	70	95	1339	LDA2		2006.01	XXXX.XX	94SKV082
1.3 Hybrid (FD3)	85	116	1339	LDA2		2010.01	2012.02	94SKV082
1.6	84	114	1595	R16A1	Petrol	2005.09	XXXX.XX	94SKV082
1.6	92	125	1598	R16B1	Petrol	2012.01	XXXX.XX	94SKV082
1.8 (FD1, FD7)	103	140	1799	R18A1; R18A2	Petrol	2005.09	2012.02	94SKV082
2.0 i-VTEC Type R	165	224	1998		Petrol	2007.08	2010.09	94SKV082

CR-V II (RD_)

2.2 CTDi (RD9)	103	140	2204	N22A2	Diesel	2005.02	2006.09	95SKV027
2.4 Vtec 4WD (RD7)	118	160	2354	K24A1	Petrol	2001.09	2006.09	94SKV078

CR-V III (RE_)

2.0 i 4WD (RE5)	110	150	1997	R20A2	Petrol	2007.01	XXXX.XX	95SKV027
2.2 i-CTDi 4WD (RE6)	103	140	2204	N22A2	Diesel	2007.01	XXXX.XX	95SKV027
2.2 i-DTEC 4WD (RE6)	110	150	2199	N22B3	Diesel	2007.01	XXXX.XX	95SKV027
2.4 i-VTEC 4WD (RE7)	122	166	2354	K24Z4; K24Z1	Petrol	2009.09	XXXX.XX	95SKV027

ELEMENT (YH)

2.4 Vtec 4x4	118	160	2354	K24A6	Petrol	2002.07	2011.12	94SKV078
2.4 Vtec	118	160	2354	K24A6	Petrol	2002.07	2011.12	94SKV078

FR-V (BE)

1.7 (BE1)	92	125	1668	D17A2	Petrol	2004.08	XXXX.XX	94SKV082
1.8 (BE1)	103	140	1799	R18A1	Petrol	2007.01	XXXX.XX	94SKV082
2.0 (BE3)	110	150	1998	K20A9	Petrol	2005.02	XXXX.XX	94SKV082
2.2 i CTDi (BE5)	103	140	2204	N22A1	Diesel	2005.07	XXXX.XX	94SKV082

MAKE & MODEL	KW	HP	CC	ENGINE CODE	FUEL	FROM	TO	SKV PART NO.
--------------	----	----	----	-------------	------	------	----	--------------

HYUNDAI

ACCENT III (MC)

1.4 GL	71	97	1399	G4EE	Petrol	2005.11	2010.11	94SKV064, 94SKV069
1.5 CRDi GLS	81	110	1493	D4FA	Diesel	2005.11	2010.11	94SKV064, 94SKV069
1.6 GLS	82	112	1599	G4ED	Petrol	2005.11	2010.11	94SKV064, 94SKV069

ACCENT III Saloon (MC)

1.4 GL	71	97	1399	G4EE	Petrol	2005.11	2010.11	94SKV064, 94SKV069
1.5 CRDi GLS	81	110	1493	D4FA	Diesel	2005.11	2010.11	94SKV064, 94SKV069
1.6 GLS	82	112	1599	G4ED	Petrol	2005.11	2010.11	94SKV064, 94SKV069

ACCENT IV Saloon (RB)

1.4	80	109	1396	G4FA	Petrol	2010.11	2014.12	94SKV080
1.4	74	101	1368	G4LC	Petrol	2010.11	XXXX.XX	94SKV080
1.6 CRDI	100	136	1582	D4FB	Diesel	2011.04	XXXX.XX	94SKV080
1.6 CRDi	94	128	1582	D4FB	Diesel	2010.11	2015.12	94SKV080
1.6	90	122	1591	G4FC	Petrol	2010.11	XXXX.XX	94SKV080
1.6	91	123	1591	G4FC	Petrol	2010.11	XXXX.XX	94SKV080

COUPE (GK)

1.6 16V	77	105	1599	G4ED-G	Petrol	2002.03	2009.08	94SKV064, 94SKV069
1.6 16V	79	107	1599	G4ED-G	Petrol	2002.03	2009.08	94SKV064, 94SKV069
2.0 GLS	105	143	1975	G4GC-G	Petrol	2003.02	2009.08	94SKV064, 94SKV069
2.0	102	139	1975	G4GC-G	Petrol	2002.03	2009.08	94SKV064, 94SKV069
2.7 V6	123	167	2656	G6BA-G	Petrol	2002.03	2009.08	94SKV064, 94SKV069

ELANTRA (XD)

1.6	79	107	1599	G4ED-G	Petrol	2000.06	2006.07	94SKV064, 94SKV069
1.6	66	90	1599	G4GR	Petrol	2000.06	2006.07	94SKV064, 94SKV069
1.6	77	105	1599	G4ED-G	Petrol	2003.05	2006.07	94SKV064, 94SKV069
1.8	97	132	1795	G4BB; G4GB	Petrol	2000.06	2006.07	94SKV064, 94SKV069
2.0 CRDi	83	113	1991	D4EA	Diesel	2001.04	2006.07	94SKV064, 94SKV069
2.0	102	139	1975	G4GC-G	Petrol	2000.06	2006.07	94SKV064, 94SKV069
2.0	104	141	1975	G4GC	Petrol	2000.06	2006.07	94SKV064, 94SKV069
2.0	105	143	1975	G4GC	Petrol	2003.10	2006.07	94SKV064, 94SKV069

ELANTRA Saloon (HD)

1.6 CRDi	85	116	1582	D4FB	Diesel	2005.11	2011.12	94SKV069
1.6 CVVT	90	122	1591	G4FC	Petrol	2006.06	2011.06	94SKV069
2.0 CVVT	103	140	1975	G4GC	Petrol	2006.06	2010.05	94SKV069

ELANTRA Saloon (XD)

1.6	79	107	1599	G4ED-G	Petrol	2000.06	2006.07	94SKV064, 94SKV069
1.6	66	90	1599	G4GR	Petrol	2000.06	2006.07	94SKV064, 94SKV069
1.6	77	105	1599	G4ED-G	Petrol	2003.05	2006.05	94SKV064, 94SKV069
1.8	79	107	1795	G4BB	Petrol	2000.06	2003.07	94SKV064, 94SKV069
1.8	97	132	1795	G4BB; G4GB	Petrol	2000.06	2006.07	94SKV064, 94SKV069
2.0 CRDi	83	113	1991	D4EA	Diesel	2001.04	2006.07	94SKV064, 94SKV069
2.0	102	139	1975	G4GC-G	Petrol	2000.06	2006.07	94SKV064, 94SKV069
2.0	104	141	1975	G4GC	Petrol	2000.06	2006.07	94SKV064, 94SKV069
2.0	105	143	1975	G4GC	Petrol	2003.10	2006.07	94SKV064, 94SKV069

EQUUS / CENTENNIAL (JS)

3.5	155	211	3497	G6CU	Petrol	1999.10	2009.03	94SKV064, 94SKV069
4.5	195	265	4498	8A80	Petrol	1999.10	2003.09	94SKV064, 94SKV069

MAKE & MODEL	KW	HP	CC	ENGINE CODE	FUEL	FROM	TO	SKV PART NO.
--------------	----	----	----	-------------	------	------	----	--------------

GENESIS Coupe

2.0 CVVT	154	209	1998	G4KF	Petrol	2008.06	2014.02	94SKV080
2.0 CVVT	184	250	1998	G4KF	Petrol	2013.02	2014.02	94SKV080
2.0 T	157	214	1998	G4KF	Petrol	2008.01	2012.12	94SKV080
2.0 T	202	275	1998	G4KF	Petrol	2011.11	2014.12	94SKV080
2.0 T	204	277	1998	G4KF	Petrol	2012.04	2014.02	94SKV080
2.0	191	260	1998		Petrol	2013.01	XXXX.XX	94SKV080
3.8 V6	223	303	3778	G6DA	Petrol	2008.01	2014.02	94SKV080
3.8 V6	255	347	3778	G6DJ	Petrol	2011.11	2014.12	94SKV080
3.8 V6	260	354	3778	G6DJ	Petrol	2012.04	XXXX.XX	94SKV080

MATRIX (FC)

1.5 CRDi VGT	81	110	1493	D4FA	Diesel	2005.08	2010.08	94SKV064, 94SKV069
1.5 CRDi	60	82	1493	D3EA	Diesel	2001.10	2010.08	94SKV064, 94SKV069
1.5 CRDi	75	102	1493	D4FA	Diesel	2004.12	2010.08	94SKV064, 94SKV069
1.6	76	103	1599	G4ED-G	Petrol	2001.06	2010.08	94SKV064, 94SKV069
1.6	66	90	1599	G4ED-L	Petrol	2002.01	2005.12	94SKV064, 94SKV069
1.8	90	122	1795	G4GB-G	Petrol	2001.06	2010.08	94SKV064, 94SKV069

SANTA FÉ I (SM)

2.0 CRDi 4x4	83	113	1991	D4EA	Diesel	2001.04	2006.03	94SKV064, 94SKV069
2.0 CRDi 4x4	92	125	1991	D4EA-V	Diesel	2003.08	2006.03	94SKV064, 94SKV069
2.0 CRDi All-wheel Drive	107	145	1991	D4EA-F	Diesel	2003.11	2006.02	94SKV064
2.0 CRDi	83	113	1991	D4EA	Diesel	2001.08	2006.03	94SKV064, 94SKV069
2.0	99	135	1997	G4JP	Petrol	2001.08	2006.03	94SKV064, 94SKV069
2.4 16V 4x4	100	136	2351	G4JS-G	Petrol	2001.02	2006.03	94SKV064, 94SKV069
2.4 16V 4x4	107	146	2351	G4JS-G	Petrol	2001.02	2006.03	94SKV064, 94SKV069
2.4 16V	100	136	2351	G4JS-G	Petrol	2001.02	2006.03	94SKV064, 94SKV069
2.4 16V	107	146	2351	G4JS-G	Petrol	2001.02	2006.03	94SKV064, 94SKV069
2.7 4x4	132	180	2656	G6EA; G6EA	Petrol	2000.11	2006.03	94SKV064
2.7 4x4	129	175	2656	G6BA-G	Petrol	2002.09	2004.12	94SKV064
2.7 V6 4x4	127	173	2656	G6BA-G	Petrol	2001.02	2006.03	94SKV064
2.7	129	175	2656	G6EA	Petrol	2004.08	2006.03	94SKV064

SANTA FÉ II (CM)

2.0 CRDi 4x4	85	115	1991	D4EA	Diesel	2006.03	2012.12	94SKV069
2.0 CRDi 4x4	135	184	1995	D4HA	Diesel	2006.03	2012.12	94SKV069
2.0 CRDi 4x4	110	150	1995	D4HA	Diesel	2010.12	2012.12	94SKV069
2.0 CRDi	110	150	1995	D4HA	Diesel	2010.12	2012.12	94SKV069
2.2 CRDi 4x4	114	155	2188	D4EB	Diesel	2006.03	2009.12	94SKV064, 94SKV069
2.2 CRDi 4x4	102	139	2188	D4EB	Diesel	2006.03	2012.12	94SKV064, 94SKV069
2.2 CRDi 4x4	145	197	2199	D4HB	Diesel	2009.01	2012.12	94SKV069
2.2 CRDi GLS 4x4	110	150	2188	D4EB	Diesel	2006.03	2009.12	94SKV064, 94SKV069
2.2 CRDi GLS	110	150	2188	D4EB	Diesel	2006.03	2009.12	94SKV064, 94SKV069
2.2 CRDi	114	155	2188	D4EB	Diesel	2006.03	2009.12	94SKV064, 94SKV069
2.2 CRDi	102	139	2188	D4EB	Diesel	2006.03	2012.12	94SKV064, 94SKV069
2.2 CRDi	145	197	2199	D4HB	Diesel	2009.01	2012.12	94SKV069
2.4 4x4	128	174	2359	G4KE	Petrol	2010.07	2012.12	94SKV069
2.4	128	174	2359	G4KE	Petrol	2010.11	2012.12	94SKV069
2.7 4x4	125	170	2657	G6BA	Petrol	2006.03	2012.12	94SKV064, 94SKV069
2.7 V6 GLS 4x4	139	189	2656	G6EA	Petrol	2006.03	2009.12	94SKV064, 94SKV069
2.7 V6 GLS	139	189	2656	G6EA	Petrol	2006.03	2009.12	94SKV064, 94SKV069
2.7	125	170	2657	G6BA	Petrol	2006.03	2012.12	94SKV064, 94SKV069
3.5 4x4	204	277	3470	G6DC	Petrol	2011.08	2012.12	94SKV069

SONATA IV (EF)

2.0 16V	100	136	1997	G4JP-G	Petrol	1998.06	2001.10	94SKV064
2.0 16V	96	131	1997	G4JP-EG	Petrol	2001.10	2004.11	94SKV064, 94SKV069



MAKE & MODEL	KW	HP	CC	ENGINE CODE	FUEL	FROM	TO	SKV PART NO.
--------------	----	----	----	-------------	------	------	----	--------------

2.0 16V	106	144	1997		Petrol	2001.10	2004.11	94SKV064, 94SKV069
2.4 16V	105	143	2351	G4BS	Petrol	1998.03	2001.10	94SKV064
2.5 V6 24V	118	160	2493	G6BV-G	Petrol	1998.06	2001.10	94SKV064
2.7 V6	127	173	2656	G6BA-G	Petrol	2001.10	2004.11	94SKV064, 94SKV069
2.7 V6	129	175	2656	G6BA	Petrol	2002.11	2004.11	94SKV064, 94SKV069

SONATA V (NF)

2.0 CRDi	100	136	1991	D4EA-F	Diesel	2006.02	2010.12	94SKV097
2.0 CRDi	103	140	1991	D4EA-F	Diesel	2006.02	2010.12	94SKV097
2.0 CRDi	110	150	1991	D4EA-F	Diesel	2009.03	2010.12	94SKV097
2.0 GLSi	119	162	1998	G4KD	Petrol	2008.07	2010.12	94SKV097
2.0 VVTi GLS	106	144	1998	G4KA	Petrol	2005.05	2010.12	94SKV097
2.0 VVTi GLS	121	165	1998	G4KD	Petrol	2008.01	2010.12	94SKV097
2.4	119	162	2359	G4KC	Petrol	2005.01	2010.12	94SKV097
2.4	128	174	2359	G4KE	Petrol	2008.06	2010.12	94SKV097
3.3	171	233	3342	G6DB	Petrol	2005.01	2010.12	94SKV097
3.3	173	235	3342	G6DB	Petrol	2005.06	2010.12	94SKV097
3.3	184	250	3342	G6DB	Petrol	2008.01	2010.12	94SKV097

TERRACAN (HP)

2.5 TD	74	101	2476	D4BH	Diesel	2001.12	2006.12	94SKV064, 94SKV069, 94SKV096
2.9 CRDi 4WD	110	150	2902	J3	Diesel	2001.12	2006.12	94SKV064, 94SKV069, 94SKV096
2.9 CRDi 4WD	120	163	2902	J3	Diesel	2003.11	2006.12	94SKV064, 94SKV069, 94SKV096
2.9 CRDi	110	150	2902	J3	Diesel	2001.11	2003.07	94SKV064, 94SKV069
3.5 i V6 4WD	143	194	3497	G6CU	Petrol	2001.12	2006.12	94SKV064, 94SKV069, 94SKV096
3.5 i V6 4WD	147	200	3497	G6CU	Petrol	2001.12	2006.12	94SKV064, 94SKV069, 94SKV096

TIBURON Coupe

2.0 CVVT	105	143	1975	G4GC	Petrol	2006.10	2008.12	94SKV064, 94SKV069
----------	-----	-----	------	------	--------	---------	---------	--------------------

TRAJET (FO)

2.0 CRDi	83	113	1991	D4EA	Diesel	2001.04	2008.07	94SKV064, 94SKV069
2.0 CRDi	92	125	1991	D4EA-V	Diesel	2005.08	2008.07	94SKV064, 94SKV069
2.0	100	136	1997	G4JP-G	Petrol	2000.03	2008.07	94SKV064, 94SKV069
2.0	104	141	1975	G4GC	Petrol	2003.11	2008.07	94SKV064, 94SKV069
2.0	103	140	1975	G4GC-G	Petrol	2004.01	2008.07	94SKV064, 94SKV069
2.7 V6	127	173	2656	G6BA-G	Petrol	2000.09	2008.07	94SKV064, 94SKV069

TUCSON (JM)

2.0 All-wheel Drive	104	141	1975	G4GC	Petrol	2004.08	2010.03	94SKV066
2.0 All-wheel Drive	105	143	1975	G4GC	Petrol	2005.07	2010.11	94SKV066
2.0 CRDi All-wheel Drive	83	113	1991	D4EA	Diesel	2004.08	2010.03	94SKV066
2.0 CRDi All-wheel Drive	100	136	1991	D4EA-F	Diesel	2006.01	2010.03	94SKV066
2.0 CRDi All-wheel Drive	103	140	1991	D4EA-F	Diesel	2006.01	2010.03	94SKV066
2.0 CRDi All-wheel Drive	88	120	1991	D4EA-F	Diesel	2007.01	2010.03	94SKV066
2.0 CRDi All-wheel Drive	110	150	1991	D4EA-F	Diesel	2009.01	2010.03	94SKV066
2.0 CRDi	83	113	1991	D4EA	Diesel	2004.08	2010.03	94SKV066
2.0 CRDi	100	136	1991	D4EA-F	Diesel	2006.01	2010.03	94SKV066
2.0 CRDi	103	140	1991	D4EA-F	Diesel	2006.01	2010.03	94SKV066
2.0 CRDi	88	120	1991	D4EA-F	Diesel	2007.01	2010.03	94SKV066
2.0 CRDi	110	150	1991	D4EA-F	Diesel	2009.01	2010.03	94SKV066
2.0	104	141	1975	G4GC	Petrol	2004.08	XXXX.XX	94SKV066
2.0	105	143	1975	G4GC	Petrol	2007.01	2012.01	94SKV066
2.7 All-wheel Drive	129	175	2656	G6BA-G	Petrol	2004.08	XXXX.XX	94SKV066

MAKE & MODEL	KW	HP	CC	ENGINE CODE	FUEL	FROM	TO	SKV PART NO.
--------------	----	----	----	-------------	------	------	----	--------------

2.7	129	175	2656	G6BA	Petrol	2004.08	2009.12	94SKV066
-----	-----	-----	------	------	--------	---------	---------	----------

VELOSTER (FS)

1.6 GDI	103	140	1591	G4FD	Petrol	2011.03	XXXX.XX	94SKV080
1.6 MPI	97	132	1591	G4FG	Petrol	2011.04	XXXX.XX	94SKV080
1.6 T-GDI	137	186	1591	G4FJ	Petrol	2012.10	XXXX.XX	94SKV080

XG (XG)

250	120	163	2493	G6BV	Petrol	1998.12	2005.12	94SKV064, 94SKV069
30	138	188	2972	G6CT-G	Petrol	1998.12	2005.12	94SKV064, 94SKV069
350	145	197	3497	G6CU	Petrol	2002.10	2005.12	94SKV064, 94SKV069

i20 (PB, PBT)

1.1 CRDi	55	75	1120	D3FA	Diesel	2012.03	2015.12	94SKV080
1.2	57	78	1248	G4LA	Petrol	2008.09	2012.12	94SKV080
1.2	63	86	1248	G4LA	Petrol	2012.03	2015.12	94SKV080
1.4 CRDi	66	90	1396	D4FC	Diesel	2008.08	2015.12	94SKV080
1.4 CRDi	55	75	1396	D4FC	Diesel	2008.09	2012.12	94SKV080
1.4	74	101	1396	G4FA	Petrol	2008.09	2015.12	94SKV080
1.6 CRDi	85	116	1582	D4FB	Diesel	2008.09	2012.12	94SKV080
1.6 CRDi	94	128	1582	D4FB	Diesel	2009.01	2012.12	94SKV080
1.6	93	126	1591	G4FC	Petrol	2008.09	2012.12	94SKV080

i30 (FD)

1.4	77	105	1396	G4FA	Petrol	2007.10	2011.11	94SKV069, 94SKV097
1.4	80	109	1396	G4FA	Petrol	2007.10	2011.11	94SKV064, 94SKV069, 94SKV097
1.6 CRDi	85	116	1582	D4FB	Diesel	2007.10	2011.11	94SKV064, 94SKV069, 94SKV097
1.6 CRDi	66	90	1582	D4FB	Diesel	2007.10	2011.11	94SKV069, 94SKV097
1.6 CRDi	94	128	1582	D4FB	Diesel	2010.01	2011.11	94SKV069, 94SKV097
1.6	85	116	1591	G4FC	Petrol	2007.10	2011.11	94SKV064, 94SKV069, 94SKV097
1.6	90	122	1591	G4FC	Petrol	2007.10	2011.11	94SKV064, 94SKV069, 94SKV097
1.6	93	126	1591	G4FC	Petrol	2008.02	2011.11	94SKV064, 94SKV069, 94SKV097
2.0 CRDi	100	136	1991	D4EA-F	Diesel	2007.10	2011.11	94SKV069, 94SKV097
2.0 CRDi	103	140	1991	D4EA-F	Diesel	2007.10	2011.11	94SKV064, 94SKV069, 94SKV097
2.0	105	143	1975	G4GC-G; G4GC	Petrol	2007.10	2011.11	94SKV064, 94SKV069, 94SKV097

i30 Estate (FD)

1.4	77	105	1396	G4FA	Petrol	2007.10	2012.06	94SKV069, 94SKV097
1.4	80	109	1396	G4FA	Petrol	2009.11	2012.06	94SKV064, 94SKV069, 94SKV097
1.6 CRDi	85	116	1582	D4FB	Diesel	2008.02	2012.06	94SKV064, 94SKV069, 94SKV097
1.6 CRDi	66	90	1582	D4FB	Diesel	2008.02	2012.06	94SKV069, 94SKV097
1.6 CRDi	94	128	1582	D4FB	Diesel	2010.01	2012.06	94SKV069, 94SKV097
1.6	85	116	1591	G4FC	Petrol	2008.02	2012.06	94SKV069, 94SKV097
1.6	90	122	1591	G4FC	Petrol	2008.02	2012.06	94SKV064, 94SKV069, 94SKV097
1.6	93	126	1591	G4FC	Petrol	2008.02	2012.06	94SKV069, 94SKV097
2.0 CRDi	103	140	1991	D4EA-F	Diesel	2008.02	2012.06	94SKV069, 94SKV097
2.0 CRDi	100	136	1991	D4EA-F	Diesel	2008.10	2012.06	94SKV069, 94SKV097
2.0	105	143	1975	G4GC-G; G4GC	Petrol	2008.02	2012.06	94SKV064, 94SKV069, 94SKV097



MAKE & MODEL	KW	HP	CC	ENGINE CODE	FUEL	FROM	TO	SKV PART NO.
--------------	----	----	----	-------------	------	------	----	--------------

i40 (VF)

1.6 GDI	99	135	1591	G4FD	Petrol	2012.03	XXXX.XX	94SKV080
1.7 CRDI	103	140	1685	D4FD	Diesel	2012.10	XXXX.XX	94SKV080
1.7 CRDI	104	141	1685	D4FD	Diesel	2015.01	XXXX.XX	94SKV080
1.7 CRDi	85	116	1685	D4FD	Diesel	2012.03	XXXX.XX	94SKV080
1.7 CRDi	100	136	1685	D4FD	Diesel	2012.03	XXXX.XX	94SKV080
2.0 CVVT	110	150	1999	G4NA	Petrol	2012.10	XXXX.XX	94SKV080
2.0 GDI	130	177	1999	G4NC	Petrol	2012.03	XXXX.XX	94SKV080
2.0 GDI	131	178	1999	G4NC	Petrol	2012.03	XXXX.XX	94SKV080
2.0 GDİ	121	165	1999	G4NC	Petrol	2014.12	XXXX.XX	94SKV080

i40 CW (VF)

1.6 GDI	99	135	1591	G4FD	Petrol	2011.07	XXXX.XX	94SKV080
1.7 CRDI	103	140	1685	D4FD	Diesel	2012.03	XXXX.XX	94SKV080
1.7 CRDi	85	116	1685	D4FD	Diesel	2011.07	XXXX.XX	94SKV080
1.7 CRDi	100	136	1685	D4FD	Diesel	2011.07	XXXX.XX	94SKV080
1.7 CRDi	104	141	1685	D4FD	Diesel	2015.01	XXXX.XX	94SKV080
2.0 CVVT	110	150	1999	G4NA	Petrol	2012.10	XXXX.XX	94SKV080
2.0 GDI	130	177	1999	G4NC	Petrol	2011.07	XXXX.XX	94SKV080
2.0 GDİ	121	165	1999	G4NC	Petrol	2014.12	XXXX.XX	94SKV080

ix20 (JC)

1.4 CRDi	66	90	1396	D4FC	Diesel	2010.11	XXXX.XX	94SKV064, 94SKV069
1.4 CRDi	57	78	1396	D4FC-M	Diesel	2011.06	XXXX.XX	94SKV064, 94SKV069
1.4	66	90	1396	G4FA	Petrol	2010.11	XXXX.XX	94SKV064, 94SKV069
1.6 CRDI	85	116	1582	D4FB	Diesel	2011.06	XXXX.XX	94SKV064, 94SKV069
1.6 CRDI	94	128	1582	D4FB	Diesel	2011.06	XXXX.XX	94SKV064, 94SKV069
1.6	92	125	1591	G4FC	Petrol	2010.11	XXXX.XX	94SKV064, 94SKV069

ix35 (LM, EL, ELH)

1.6	99	135	1591	G4FD	Petrol	2010.11	XXXX.XX	94SKV080
1.7 CRDi	85	116	1685	D4FD	Diesel	2010.11	XXXX.XX	94SKV080
2.0 4WD	120	163	1998	G4KD	Petrol	2010.01	XXXX.XX	94SKV080
2.0 4WD	116	158	1999	G4NA	Petrol	2014.09	XXXX.XX	94SKV080
2.0 AWD	114	155	1999	G4KD	Petrol	2013.11	XXXX.XX	94SKV080
2.0 CRDi 4WD	100	136	1995	D4HA	Diesel	2010.01	XXXX.XX	94SKV080
2.0 CRDi 4WD	135	184	1995	D4HA	Diesel	2010.01	XXXX.XX	94SKV080
2.0 CRDi 4WD	130	177	1995	D4HA	Diesel	2011.01	XXXX.XX	94SKV080
2.0 CRDi	100	136	1995	D4HA	Diesel	2010.01	XXXX.XX	94SKV080
2.0 CRDi	130	177	1995	D4HA	Diesel	2012.01	XXXX.XX	94SKV080
2.0 CRDi	135	184	1995	D4HA	Diesel	2012.01	XXXX.XX	94SKV080
2.0 CVVT 4WD	122	166	1999	G4KD	Petrol	2009.08	XXXX.XX	94SKV080
2.0 CVVT AWD	110	150	1998	G4KD	Petrol	2009.08	XXXX.XX	94SKV080
2.0 CVVT	110	150	1998	G4KD	Petrol	2009.08	XXXX.XX	94SKV080
2.0 GDI 4WD	110	150	1999	G4NA	Petrol	2013.08	2015.12	94SKV080
2.0 GDI	110	150	1999	G4NA	Petrol	2013.08	2015.12	94SKV080
2.0 GDİ 4WD	122	166	1999	G4NC	Petrol	2013.08	XXXX.XX	94SKV080
2.0 GDİ	122	166	1999	G4NC	Petrol	2013.08	XXXX.XX	94SKV080
2.0	120	163	1998	G4KD	Petrol	2010.01	XXXX.XX	94SKV080
2.0	122	166	1998	G4KD	Petrol	2010.01	XXXX.XX	94SKV080
2.4 4WD	129	175	2359	G4KE	Petrol	2012.09	2013.12	94SKV080
2.4 DCVVT-I 4WD	128	174	2359	G4KE	Petrol	2010.07	2013.12	94SKV080

Blower resistor | Gebläsewiderstand
 Резистор вентилятора | Резистор дмучашаву

MAKE & MODEL	KW	HP	CC	ENGINE CODE	FUEL	FROM	TO	SKV PART NO.
--------------	----	----	----	-------------	------	------	----	--------------

IVECO

DAILY III Platform/Chassis

29 L 10 (ALJAV1A1, ALJA41AA, ALJA41A1, AHJA64A1, ...)	70	95	2287	F1AE0481A	Diesel	2002.09	2006.04	95SKV049
29 L 11	78	105	2798	8140.43C; 8140.43B	Diesel	1999.05	2006.04	95SKV049
29 L 12 (ALKA41A1, AHKA64A1, ALLA51A1)	85	116	2287	F1AE0481B	Diesel	2002.09	2006.04	95SKV049
29 L 13	92	125	2798	8140.43S	Diesel	2001.11	2006.04	95SKV049
29 L 14 (AHRA11C1B1, AHRA14C1B1, AHRA64C1B1)	100	136	2287	F1AE0481M	Diesel	2005.11	2006.04	95SKV049
29 L 9	62	84	2798	8140.63	Diesel	1999.05	2006.04	95SKV049
29 L 9	66	90	2798	8140.43R	Diesel	2001.11	2006.04	95SKV049
35 C 10 V , 35 S 10 V (AMJA14A1, AMJA64A1, AMJA65A1, ...)	70	95	2287	F1AE0481A	Diesel	2002.09	2006.04	95SKV049
35 C 12 , 35 S 12 (AEKA14A1, AEKA14AA, AEKA64A1, ...)	85	116	2287	F1AE0481B	Diesel	2002.09	2006.04	95SKV049
35 C 14, 35 S 14	100	136	2287	F1AE0481M	Diesel	2005.01	2006.04	95SKV049
35 C 14	100	136	2998	F1CE0481A	Diesel	2004.09	2006.04	95SKV049
35 C 15	107	146	2798	8140.43N	Diesel	2001.11	2006.04	95SKV049
35 C 17, 35 S 17	122	166	2998	F1CE0481B	Diesel	2005.01	2006.04	95SKV049
35 C 9, 35 S 9	66	90	2798	8140.43R	Diesel	2001.11	2006.04	95SKV049
35 S 11, 35 C 11 (A2FC13AA, A6FBU4AB, A2NB14A1, A2ND13A1, ...)	78	106	2798	8140.43C; 8140.43B	Diesel	1999.05	2006.04	95SKV049
35 S 13, 35 C 13	92	125	2798	8140.43S	Diesel	1999.05	2006.04	95SKV049
35 S 9, 35 C 9	62	84	2798	8140.63	Diesel	1999.05	2006.04	95SKV049
40 C 13	92	125	2798	8140.43S	Diesel	1999.05	2006.04	95SKV049
40 C 14	100	136	2998	F1CE0481A	Diesel	2004.09	2006.04	95SKV049
40 C 15	107	146	2798	8140.43N	Diesel	2001.11	2006.04	95SKV049
40 C 17, 40 S 17	122	166	2998	F1CE0481B	Diesel	2005.01	2006.04	95SKV049
50 C 11	78	106	2798	8140.43C	Diesel	1999.05	2006.04	95SKV049
50 C 13	92	125	2798	8140.43S	Diesel	1999.05	2006.04	95SKV049
50 C 14	100	136	2998	F1CE0481A	Diesel	2004.09	2006.04	95SKV049
50 C 15	107	146	2798	8140.43N	Diesel	2001.01	2006.04	95SKV049
50 C 17	122	166	2998	F1CE0481B	Diesel	2004.09	2006.04	95SKV049
65 C 14	100	136	2998	F1CE0481A	Diesel	2004.09	2006.04	95SKV049
65 C 15	107	146	2798	8140.43N	Diesel	2001.11	2006.04	95SKV049
65 C 17	122	166	2998	F1CE0481B	Diesel	2004.09	2006.04	95SKV049

DAILY IV Box Body / Estate

40C10 V	70	95	2287	F1AE0481FA	Diesel	2006.05	2011.08	94SKV077
45C15 V	107	146	2998	F1CE0481FA	Diesel	2006.05	2011.08	94SKV077
45C17 V, 45C17 V/P	125	170	2998	F1CE0481HA	Diesel	2007.07	2011.08	94SKV077
45C18	130	176	2998	F1CE0481HA	Diesel	2006.05	2011.08	94SKV077
50C14 GV, 50C14 GV/P	100	136	2998	F1CE0441A		2007.07	2011.08	94SKV077
50C14 V, 50C14 V/P	103	140	2998	F1CE3481LC	Diesel	2007.07	2011.08	94SKV077
50C15 V, 50C15 V/P	107	146	2998	F1CE0481FA	Diesel	2006.05	2011.08	94SKV077
50C17 V, 50C17 V/P	125	170	2998	F1CE0481HA	Diesel	2007.07	2011.08	94SKV077
50C18 V, 50C18 V/P	130	176	2998	F1CE0481HA	Diesel	2006.05	2011.08	94SKV077
60C15 V	107	146	2998	F1CE0481FA	Diesel	2006.05	2011.08	94SKV077
60C17 V, 60C17 V/P	125	170	2998	F1CE0481HA	Diesel	2007.07	2011.08	94SKV077
60C18	130	176	2998	F1CE0481HC	Diesel	2006.05	2011.08	94SKV077
65C14 V, 65C14 V/P	103	140	2998	F1CE3481LC	Diesel	2007.07	2011.08	94SKV077
65C15	107	146	2998	F1CE0481FA	Diesel	2006.05	2011.08	94SKV077
65C17 V, 65C17 V/P	125	170	2998	F1CE0481HA	Diesel	2007.07	2011.08	94SKV077



MAKE & MODEL	KW	HP	CC	ENGINE CODE	FUEL	FROM	TO	SKV PART NO.
--------------	----	----	----	-------------	------	------	----	--------------

65C18	130	176	2998	F1CE0481HC	Diesel	2006.05	2011.08	94SKV077
70C14 V, 70C14 V/P	103	140	2998	F1CE3481LC	Diesel	2007.07	2011.08	94SKV077
70C17V, 70C17 V/P	125	170	2998	F1CE0481HA	Diesel	2007.07	2011.08	94SKV077

DAILY IV Bus

35S14, 35S14 /P	100	136	2287	F1AE0481HA	Diesel	2006.05	2011.08	94SKV077
-----------------	-----	-----	------	------------	--------	---------	---------	----------

DAILY IV Dumptruck

35C10 K	70	95	2287	F1AE0481FA	Diesel	2006.05	2011.08	94SKV077
35C11 K, 35C11 DK, 35S11 K, 35S11 DK	78	106	2287	F1AE0481FA	Diesel	2007.07	2011.08	94SKV077
35C12	85	116	2287	F1AE0481GA	Diesel	2006.05	2011.08	94SKV077
35C13 K, 35C13 DK, 35S13 K, 35S13 DK	93	126	2287	F1AE0481GA	Diesel	2007.07	2011.08	94SKV077
35C14 K, 35C14 DK, 35S14 K, 35S14 DK	103	140	2998	F1CE3481LC	Diesel	2007.07	2011.08	94SKV077
35C15	107	146	2998	F1CE0481FA	Diesel	2006.05	2011.08	94SKV077
35C17 K, 35C17 DK, 35S17 K, 35S17 DK	125	170	2998	F1CE0481HA	Diesel	2007.07	2011.08	94SKV077
35C18	130	176	2998	F1CE0481HA	Diesel	2006.05	2011.08	94SKV077
35S14 K, 35S14 DK	100	136	2287	F1AE0481HA	Diesel	2007.07	2011.08	94SKV077
40C14 K, 40C14 DK	103	140	2998	F1CE3481LC	Diesel	2007.07	2011.08	94SKV077
40C17 K, 40C17 DK	125	170	2998	F1CE0481HA	Diesel	2007.07	2011.08	94SKV077
50C14 K, 50C14 DK	103	140	2998	F1CE3481LC	Diesel	2007.07	2011.08	94SKV077
50C15	107	146	2998	F1CE0481FA	Diesel	2006.05	2011.08	94SKV077
50C17 K, 50C17 DK	125	170	2998	F1CE0481HA	Diesel	2007.07	2011.08	94SKV077
50C18	130	176	2998	F1CE0481HA	Diesel	2006.05	2011.08	94SKV077
60C14 K, 60C14 DK	103	140	2998	F1CE3481LC	Diesel	2007.07	2011.08	94SKV077
60C15	107	146	2998	F1CE0481FA	Diesel	2006.05	2011.08	94SKV077
60C17 K, 60C17 DK	125	170	2998	F1CE0481HA	Diesel	2007.07	2011.08	94SKV077
60C18	130	176	2998	F1CE0481HC	Diesel	2006.05	2011.08	94SKV077
65C14 K, 65C14 DK	103	140	2998	F1CE3481LC	Diesel	2007.07	2011.08	94SKV077
65C17 K, 65C17 DK, 65C17KK	125	170	2998	F1CE0481HA	Diesel	2007.07	2011.08	94SKV077
70C14 K, 70C14 DK, 70C14 KK	103	140	2998	F1CE3481LC	Diesel	2007.07	2011.08	94SKV077
70C17 K, 70C17 DK, 70C17 KK	125	170	2998	F1CE0481HA	Diesel	2007.07	2011.08	94SKV077

DAILY IV Platform/Chassis

29L10	70	95	2287	F1AE0481FA	Diesel	2006.05	2011.08	94SKV077
29L12	85	116	2287	F1AE0481GA	Diesel	2006.05	2011.08	94SKV077
29L14	100	136	2287	F1AE0481HA	Diesel	2006.05	2011.08	94SKV077
35C10, 35S10	70	95	2287	F1AE0481FA	Diesel	2006.05	2011.08	94SKV077
35C11, 35S11, 35S11 D, 35S11 /P	78	106	2287	F1AE0481FA	Diesel	2007.07	2011.08	94SKV077
35C12, 35S12	85	116	2287	F1AE0481GA	Diesel	2006.05	2011.08	94SKV077
35C13, 35C13 /P, 35S13 D, 35S13, 35S13 /P	93	126	2287	F1AE0481GA	Diesel	2007.07	2011.08	94SKV077
35C14 G, 35C14 G/P, 35S14 G, 35S14 G/P, 35C14 GD, ...	100	136	2998	F1CE0441A		2007.07	2011.08	94SKV077
35C14, 35C14 /P, 35S14, 35S14 /P, 35S14 D, 35S14 D/P	103	140	2998	F1CE3481LC	Diesel	2007.07	2011.08	94SKV077
35C14, 35S14, 35S14 /P	100	136	2287	F1AE0481HA	Diesel	2006.05	2011.08	94SKV077
35C17, 35C17 /P, 35S17, 35S17 /P, 35S17 D	125	170	2998	F1CE0481HA	Diesel	2007.07	2011.08	94SKV077
35C18, 35S18	130	176	2998	F1CE0481HA	Diesel	2006.05	2011.08	94SKV077
35S17 W, 35S17 WD	125	170	2998	F1CE0481HA	Diesel	2007.07	2011.08	94SKV077

MAKE & MODEL	KW	HP	CC	ENGINE CODE	FUEL	FROM	TO	SKV PART NO.
40C10	70	95	2287	F1AE0481FA	Diesel	2006.05	2011.08	94SKV077
40C11, 40C11 D	78	106	2287	F1AE0481FA	Diesel	2007.07	2011.08	94SKV077
40C12	85	116	2287	F1AE0481GA	Diesel	2006.05	2011.08	94SKV077
40C13, 40C13 /P	93	126	2287	F1AE0481GA	Diesel	2007.07	2011.08	94SKV077
40C14 G, 40C14 G/P	100	136	2998	F1CE0441A		2007.07	2011.08	94SKV077
40C14, 40C14 /P	103	140	2998	F1CE3481LC	Diesel	2007.07	2011.08	94SKV077
40C15	107	146	2998	F1CE0481FA	Diesel	2006.05	2011.08	94SKV077
40C17, 40C17 /P	125	170	2998	F1CE0481HA	Diesel	2007.07	2011.08	94SKV077
40C18	130	176	2998	F1CE0481HA	Diesel	2006.05	2011.08	94SKV077
45C14, 45C14 /P	103	140	2998	F1CE3481LC	Diesel	2007.07	2011.08	94SKV077
45C15	107	146	2998	F1CE0481FA	Diesel	2006.05	2011.08	94SKV077
45C17, 45C17 /P	125	170	2998	F1CE0481HA	Diesel	2007.07	2011.08	94SKV077
45C18, 45C18 /P, 45C18 D, 45C18 D/P	130	176	2998	F1CE0481HA	Diesel	2006.05	2011.08	94SKV077
50C14 G, 50C14 G/P, 50C14 GD, 50C14 GD/P	100	136	2998	F1CE0441A		2007.07	2011.08	94SKV077
50C14, 50C14 /P	103	140	2998	F1CE3481LC	Diesel	2007.07	2011.08	94SKV077
50C15	107	146	2998	F1CE0481FA	Diesel	2006.05	2011.08	94SKV077
50C17, 50C17 /P	125	170	2998	F1CE0481HA	Diesel	2007.07	2011.08	94SKV077
50C18	130	176	2998	F1CE0481HA	Diesel	2006.05	2011.08	94SKV077
55S17 W, 55S17 WD	125	170	2998	F1CE0481HA	Diesel	2007.07	2011.08	94SKV077
60C14, 60C14 /P	103	140	2998	F1CE3481LC	Diesel	2007.07	2011.08	94SKV077
60C15, 60C15 /P, 60C15 D, 60C15 D/P	107	146	2998	F1CE0481FA	Diesel	2006.05	2011.08	94SKV077
60C17, 60C17 /P	125	170	2998	F1CE0481HA	Diesel	2007.07	2011.08	94SKV077
60C18	130	176	2998	F1CE0481HC	Diesel	2006.05	2011.08	94SKV077
65C14 G, 65C14 G/P, 65C14 GD, 65C14 GD/P	100	136	2998	F1CE0441A		2007.07	2011.08	94SKV077
65C14, 65C14 /P	103	140	2998	F1CE3481LC	Diesel	2007.07	2011.08	94SKV077
65C15, 65C15 /P, 65C15 D, 65C15 D/P	107	146	2998	F1CE0481FA	Diesel	2006.05	2011.08	94SKV077
65C17, 65C17 /P	125	170	2998	F1CE0481HA	Diesel	2007.07	2011.08	94SKV077
65C18	130	176	2998	F1CE0481HC	Diesel	2006.05	2011.08	94SKV077
70C14, 70C14 /P	103	140	2998	F1CE3481LC	Diesel	2007.07	2011.08	94SKV077
70C15	107	146	2998	F1CE0481FA	Diesel	2008.07	2011.08	94SKV077
70C17, 70C17 /P	125	170	2998	F1CE0481HA	Diesel	2007.07	2011.08	94SKV077
JEEP								
CHEROKEE (KJ)								
2.4 4x4	112	152	2429	ED1	Petrol	2001.09	2005.12	94SKV107
2.4 4x4	108	147	2429	ED1	Petrol	2001.09	2008.01	94SKV107
2.4 Laredo	108	147	2429	ED1	Petrol	2001.10	2004.09	94SKV107
2.4	112	152	2429	ED1	Petrol	2001.09	2005.12	94SKV107
2.5 CRD 4x4	105	143	2499	R 425 DOHC	Diesel	2001.09	2008.01	94SKV107
2.8 CRD 4x4	110	150	2776	ENR	Diesel	2002.11	2008.01	94SKV107
2.8 CRD 4x4	120	163	2776	ENR	Diesel	2004.11	2008.01	94SKV107
3.7 4x4	151	205	3700	EKG	Petrol	2001.03	2007.12	94SKV107
3.7 4x4	157	214	3700	EKG	Petrol	2001.09	2007.10	94SKV107
3.7 4x4	155	211	3698	EKG	Petrol	2001.09	2008.01	94SKV107
3.7 4x4	150	204	3700	EKG	Petrol	2003.08	2008.01	94SKV107
3.7 Laredo	150	204	3700	EKG	Petrol	2001.10	2004.09	94SKV107
3.7	157	214	3700	EKG	Petrol	2001.09	2008.01	94SKV107
COMMANDER (XK, XH)								
3.0 CRD 4x4	160	218	2987	EXL	Diesel	2006.04	2010.12	94SKV101
3.7 V6 4x4	157	214	3701	EKG	Petrol	2005.09	2010.12	94SKV101
4.7 V8 4x4	170	231	4701	EVA	Petrol	2005.09	2010.12	94SKV101
5.7 V8 4x4	240	326	5654	EZB	Petrol	2005.09	2010.12	94SKV101

MAKE & MODEL	KW	HP	CC	ENGINE CODE	FUEL	FROM	TO	SKV PART NO.
--------------	----	----	----	-------------	------	------	----	--------------

GRAND CHEROKEE II (WJ, WG)

2.7 CRD 4x4	120	163	2685	ENF	Diesel	2001.10	2005.09	94SKV105, 95SKV077
3.1 TD 4x4	103	140	3125	EXA	Diesel	1999.04	2001.12	94SKV105, 95SKV077
3.1 TD 4x4	110	150	3125		Diesel	1999.12	2003.08	94SKV105
4.0 4x4	140	190	3960	ERH	Petrol	1999.04	2005.09	94SKV105, 95SKV077
4.0	140	190	3964	ERH	Petrol	1998.10	2004.09	95SKV077
4.7 4x4	198	269	4703		Petrol	2003.09	2005.09	94SKV105
4.7 V8 4x4	162	220	4701	EVA	Petrol	1999.04	2000.08	94SKV105, 95SKV077
4.7 V8 4x4	164	223	4701	EVA	Petrol	1999.04	2005.09	94SKV105, 95SKV077
4.7 V8 4x4	190	258	4701	EVC	Petrol	2001.10	2005.09	94SKV105, 95SKV077
4.7 V8 4x4	167	227	4701	EVA	Petrol	2003.06	2005.09	94SKV105, 95SKV077
4.7	198	269	4703		Petrol	2003.09	2005.09	94SKV105

GRAND CHEROKEE III (WH, WK)

3.0 CRD 4x4	160	218	2987	EXL	Diesel	2005.06	2010.12	94SKV101
3.0 CRD 4x4	155	211	2987	EXL	Diesel	2006.05	2010.12	94SKV101
3.7 V6 4x4	157	214	3701	EKG	Petrol	2004.10	2010.12	94SKV101
3.7 V6 4x4	148	201	3700	EKG	Petrol	2008.01	2010.12	94SKV101
4.7 V8 4x4	170	231	4701	EVA	Petrol	2005.06	2010.12	94SKV101
4.7 V8 4x4	223	303	4701	EVA; EVE	Petrol	2007.09	2010.02	94SKV101
5.7 V8 4x4	240	326	5654	EZB	Petrol	2005.06	2010.12	94SKV101
5.7 V8 4x4	259	352	5654	EZH; EZD	Petrol	2009.01	2010.12	94SKV101
6.1 SRT8 4x4	313	426	6059	ESF	Petrol	2006.03	2010.12	94SKV101

WRANGLER II (TJ)

2.4 X	110	150	2429	ED1	Petrol	2002.09	2006.12	94SKV107
2.4	105	143	2429	ED1	Petrol	2002.11	2007.04	94SKV107
2.5 X	89	121	2464	EPE	Petrol	1996.09	2002.12	94SKV107
2.5	87	118	2464	P00	Petrol	1996.08	2007.04	94SKV107
2.5	88	120	2464	EPE	Petrol	1996.09	2002.12	94SKV107
4.0 4x4	142	193	3964	ERH	Petrol	1997.01	2007.12	94SKV107
4.0 Rubicon	128	174	3964	ERH	Petrol	2003.08	2007.04	94SKV107
4.0	130	177	3960	S01	Petrol	1996.08	2007.04	94SKV107
4.0	130	177	3964	ERH	Petrol	1996.08	2007.04	94SKV107
4.0	135	184	3964	ERH	Petrol	1996.09	2001.12	94SKV107
4.0	142	193	3964	ERH	Petrol	1998.06	2006.03	94SKV107
4.0	124	169	3960		Petrol	1998.06	2007.04	94SKV107

KIA

CARENS III (UN)

1.6 CRDi 110	85	116	1582	D4FB	Diesel	2010.10	XXXX.XX	94SKV066
1.6 CRDi 128	94	128	1582	D4FB	Diesel	2010.10	XXXX.XX	94SKV066
1.6 CVVT	97	132	1591	G4FC	Petrol	2009.08	XXXX.XX	94SKV066
1.6 CVVT	93	126	1591	G4FC	Petrol	2010.10	XXXX.XX	94SKV066
2.0 CRDi 115	85	115	1991	D4EA	Diesel	2007.05	XXXX.XX	94SKV066
2.0 CRDi 135	100	136	1991	D4EA	Diesel	2009.08	XXXX.XX	94SKV066
2.0 CRDi 140	103	140	1991	D4EA-F	Diesel	2006.09	XXXX.XX	94SKV066
2.0 CVVT	106	144	1998	G4KA	Petrol	2006.09	XXXX.XX	94SKV066
2.0 LPI	100	136	1998	G4KA		2006.09	2008.12	94SKV066

CARNIVAL / GRAND CARNIVAL III (VQ)

2.2 CRDi	110	150	2199	D4HB	Diesel	2010.01	XXXX.XX	94SKV066
2.2 CRDi	143	194	2199	D4HB	Diesel	2010.01	XXXX.XX	94SKV066
2.7 V6	139	189	2656	G6EA	Petrol	2006.06	XXXX.XX	94SKV066
2.9 CRDi LX	141	192	2902	J3	Diesel	2006.09	XXXX.XX	94SKV066
2.9 CRDi	136	185	2902	J3	Diesel	2006.06	XXXX.XX	94SKV066

MAKE & MODEL	KW	HP	CC	ENGINE CODE	FUEL	FROM	TO	SKV PART NO.
--------------	----	----	----	-------------	------	------	----	--------------

CEE'D (JD)

1.0 T-GDI	74	100	998	G3LC	Petrol	2015.07	XXXX.XX	94SKV097
1.0 T-GDI	88	120	998	G3LC	Petrol	2015.07	XXXX.XX	94SKV097
1.4 CRDi 90	66	90	1396	D4FC	Diesel	2012.05	XXXX.XX	94SKV097
1.4 CVVT	73	100	1396	G4FA	Petrol	2012.05	XXXX.XX	94SKV097
1.4 CVVT	66	90	1396	G4FA	Petrol	2012.05	XXXX.XX	94SKV097
1.4 MPI	74	101	1368	G4LC	Petrol	2015.04	XXXX.XX	94SKV097
1.6 CRDi 110	81	110	1582	D4FB	Diesel	2012.05	XXXX.XX	94SKV097
1.6 CRDi 128	94	128	1582	D4FB	Diesel	2012.05	XXXX.XX	94SKV097
1.6 CRDi 136	100	136	1582	D4FB	Diesel	2015.07	XXXX.XX	94SKV097
1.6 CVVT	92	125	1591	G4FC	Petrol	2012.05	XXXX.XX	94SKV097
1.6 GDI	99	135	1591	G4FD	Petrol	2012.05	XXXX.XX	94SKV097
1.6 GT	150	204	1591	G4FJ	Petrol	2013.06	XXXX.XX	94SKV097

CEE'D Hatchback (ED)

1.4 CVVT	66	90	1396	G4FA	Petrol	2009.08	2012.12	94SKV069, 94SKV097
1.4	77	105	1396	G4FA	Petrol	2006.12	2012.12	94SKV069, 94SKV097
1.4	80	109	1396	G4FA	Petrol	2006.12	2012.12	94SKV069, 94SKV097
1.6 CRDi 115	85	115	1582	D4FB	Diesel	2006.12	2012.12	94SKV069, 94SKV097
1.6 CRDi 128	94	128	1582	D4FB	Diesel	2010.10	2012.12	94SKV069, 94SKV097
1.6 CRDi 90	66	90	1582	D4FB-L	Diesel	2006.12	2012.12	94SKV069, 94SKV097
1.6 CVVT	92	125	1591	G4FC	Petrol	2010.10	2012.12	94SKV069, 94SKV097
1.6	90	122	1591	G4FC	Petrol	2006.12	2012.12	94SKV069, 94SKV097
1.6	85	115	1591	G4FC	Petrol	2007.09	2012.12	94SKV069, 94SKV097
1.6	93	126	1591	G4FC	Petrol	2008.02	2012.12	94SKV069, 94SKV097
2.0 CRDi 140	103	140	1991	D4EA-F	Diesel	2007.09	2012.12	94SKV069, 94SKV097
2.0 CRDi	100	136	1991	D4EA	Diesel	2007.06	2012.12	94SKV069, 94SKV097
2.0	105	143	1975	G4GC	Petrol	2006.12	2012.12	94SKV069, 94SKV097

CEE'D SW (ED)

1.4 CVVT	66	90	1396	G4FA	Petrol	2009.07	2012.12	94SKV069, 94SKV097
1.4	80	109	1396	G4FA	Petrol	2007.09	2012.12	94SKV069, 94SKV097
1.4	77	105	1396	G4FA	Petrol	2010.10	2012.12	94SKV069, 94SKV097
1.6 CRDi 115	85	115	1582	D4FB	Diesel	2007.09	2012.12	94SKV069, 94SKV097
1.6 CRDi 128	94	128	1582	D4FB	Diesel	2010.10	2012.12	94SKV069, 94SKV097
1.6 CRDi 90	66	90	1582	D4FB-L	Diesel	2007.09	2012.12	94SKV069, 94SKV097
1.6 CVVT	92	125	1591	G4FC	Petrol	2009.06	2012.12	94SKV069, 94SKV097
1.6	85	115	1591	G4FC	Petrol	2007.09	2012.11	94SKV069, 94SKV097
1.6	90	122	1591	G4FC	Petrol	2007.09	2012.12	94SKV069, 94SKV097
1.6	93	126	1591	G4FC	Petrol	2007.09	2012.12	94SKV069, 94SKV097
2.0 CRDi 140	103	140	1991	D4EA-F	Diesel	2007.09	2012.12	94SKV069, 94SKV097
2.0	105	143	1975	G4GC	Petrol	2007.09	2012.12	94SKV069, 94SKV097

CEE`D Sportswagon (JD)

1.0 T-GDI	74	100	998	G3LC	Petrol	2015.07	XXXX.XX	94SKV097
1.0 T-GDI	88	120	998	G3LC	Petrol	2015.07	XXXX.XX	94SKV097
1.4 CRDi 90	66	90	1396	D4FC	Diesel	2012.09	XXXX.XX	94SKV097
1.4 CVVT	73	100	1396	G4FA	Petrol	2012.09	XXXX.XX	94SKV097
1.4 MPI	74	101	1368	G4LC	Petrol	2015.04	XXXX.XX	94SKV097
1.6 CRDi 110	81	110	1582	D4FB	Diesel	2013.03	XXXX.XX	94SKV097
1.6 CRDi 128	94	128	1582	D4FB	Diesel	2012.09	XXXX.XX	94SKV097
1.6 CRDi 136	100	136	1582	D4FB	Diesel	2015.07	XXXX.XX	94SKV097
1.6 GDI	99	135	1591	G4FD	Petrol	2012.09	XXXX.XX	94SKV097

CERATO II Saloon (TD)

1.6 CVVT	91	124	1591	G4FC	Petrol	2009.02	XXXX.XX	94SKV080
1.6	90	122	1591	G4FC	Petrol	2010.01	XXXX.XX	94SKV080
1.6	93	126	1591	G4FC	Petrol	2010.01	XXXX.XX	94SKV080

MAKE & MODEL	KW	HP	CC	ENGINE CODE	FUEL	FROM	TO	SKV PART NO.
--------------	----	----	----	-------------	------	------	----	--------------

2.0	115	156	1998	G4KD	Petrol	2009.01	XXXX.XX	94SKV080
-----	-----	-----	------	------	--------	---------	---------	----------

MAGENTIS (GD, MS)

2.0	100	136	1997	G4JP	Petrol	2001.05	2005.09	94SKV064, 94SKV069
2.5 V6	124	169	2493	G6BV	Petrol	2001.05	XXXX.XX	94SKV064, 94SKV069

MAGENTIS (MG)

2.0 CRDi	103	140	1991	D4EA-F	Diesel	2006.04	XXXX.XX	94SKV097
2.0 CRDi	110	150	1991	D4EA-F	Diesel	2006.04	XXXX.XX	94SKV097
2.0	106	144	1998	G4KA	Petrol	2005.11	XXXX.XX	94SKV097
2.0	121	165	1998	G4KD	Petrol	2009.07	XXXX.XX	94SKV097
2.7 V6	142	193	2656	G6EA	Petrol	2009.07	XXXX.XX	94SKV097
2.7	138	188	2656	G6EA	Petrol	2005.11	XXXX.XX	94SKV097

OPIRUS (GH)

3.5	149	203	3497	G6CU	Petrol	2003.09	XXXX.XX	94SKV064, 94SKV069
3.8 V6	196	267	3778	G6DA	Petrol	2006.10	XXXX.XX	94SKV064, 94SKV069

PRO CEE'D (ED)

1.4 CVVT	66	90	1396	G4FA	Petrol	2010.06	2012.09	94SKV069, 94SKV097
1.4	77	105	1396	G4FA	Petrol	2008.02	2012.09	94SKV069, 94SKV097
1.4	80	109	1396	G4FA	Petrol	2008.02	2012.09	94SKV069, 94SKV097
1.6 CRDi 115	85	115	1582	D4FB	Diesel	2008.02	2012.09	94SKV069, 94SKV097
1.6 CRDi 128	94	128	1582	D4FB	Diesel	2010.10	2012.09	94SKV069, 94SKV097
1.6 CRDi 90	66	90	1582	D4FB-L	Diesel	2008.02	2012.09	94SKV069, 94SKV097
1.6 CVVT	92	125	1591	G4FC	Petrol	2010.10	2013.02	94SKV069, 94SKV097
1.6	90	122	1591	G4FC	Petrol	2008.02	2012.09	94SKV069, 94SKV097
1.6	93	126	1591	G4FC	Petrol	2008.02	2012.09	94SKV069, 94SKV097
2.0 CRDi 140	103	140	1991	D4EA-F	Diesel	2008.02	2012.09	94SKV069, 94SKV097
2.0 LPG	105	143	1975	G4GC		2009.01	2009.12	94SKV069, 94SKV097
2.0	105	143	1975	G4GC	Petrol	2008.02	2012.09	94SKV069, 94SKV097

PRO CEE' D (JD)

1.0 T-GDI	74	100	998	G3LC	Petrol	2015.07	XXXX.XX	94SKV097
1.0 T-GDI	88	120	998	G3LC	Petrol	2015.07	XXXX.XX	94SKV097
1.4 CRDi 90	66	90	1396	D4FC	Diesel	2013.03	XXXX.XX	94SKV097
1.4 CVVT	73	100	1396	G4FA	Petrol	2013.03	XXXX.XX	94SKV097
1.4 MPI	74	101	1368	G4LC	Petrol	2015.04	XXXX.XX	94SKV097
1.6 CRDi 110	81	110	1582	D4FB	Diesel	2013.03	XXXX.XX	94SKV097
1.6 CRDi 128	94	128	1582	D4FB	Diesel	2013.03	XXXX.XX	94SKV097
1.6 CRDi 136	100	136	1582	D4FB	Diesel	2015.07	XXXX.XX	94SKV097
1.6 GDI	99	135	1591	G4FD	Petrol	2013.03	XXXX.XX	94SKV097
1.6 GT	150	204	1591	G4FJ	Petrol	2013.06	XXXX.XX	94SKV097

RIO II (JB)

1.4 16V	71	97	1399	G4EE	Petrol	2005.03	XXXX.XX	94SKV066
1.5 CRDi	81	110	1493	D4FA	Diesel	2005.03	XXXX.XX	94SKV066
1.5 CRDi	65	88	1493	D4FA	Diesel	2008.06	XXXX.XX	94SKV066
1.6 CVVT	82	112	1599	G4ED	Petrol	2005.03	XXXX.XX	94SKV066

RIO II Saloon (JB)

1.4 16V	71	97	1399	G4EE	Petrol	2005.03	XXXX.XX	94SKV066
1.5 CRDi	81	110	1493	D4FA	Diesel	2005.03	XXXX.XX	94SKV066
1.5 CRDi	65	88	1493	D4FA	Diesel	2008.06	XXXX.XX	94SKV066
1.6 16V	82	112	1599	G4ED	Petrol	2005.03	XXXX.XX	94SKV066

RIO III (UB)

1.1 CRDi	55	75	1120	D3FA	Diesel	2011.09	XXXX.XX	94SKV080
----------	----	----	------	------	--------	---------	---------	----------

MAKE & MODEL	KW	HP	CC	ENGINE CODE	FUEL	FROM	TO	SKV PART NO.
1.2 CVVT	62	84	1248	G4LA	Petrol	2014.11	XXXX.XX	94SKV080
1.25 CVVT	63	86	1248	G4LA	Petrol	2011.09	XXXX.XX	94SKV080
1.25 CVVT	65	88	1248	G4LA	Petrol	2011.09	XXXX.XX	94SKV080
1.25 LPG	63	86	1248	G4LA		2011.09	XXXX.XX	94SKV080
1.25	64	87	1248	G4LA	Petrol	2014.11	XXXX.XX	94SKV080
1.2	51	69	1248	G4LA	Petrol	2011.09	XXXX.XX	94SKV080
1.4 CRDi	66	90	1396	D4FC	Diesel	2011.09	XXXX.XX	94SKV080
1.4 CVVT	79	107	1396	G4FA	Petrol	2011.09	XXXX.XX	94SKV080
1.4 CVVT	80	109	1396	G4FA	Petrol	2011.09	XXXX.XX	94SKV080
1.6 CVVT	90	123	1591	G4FC	Petrol	2012.06	XXXX.XX	94SKV080

RIO III Saloon (UB)

1.2 CVVT	62	84	1248	G4LA	Petrol	2014.11	XXXX.XX	94SKV080
1.25 CVVT	63	86	1248	G4LA	Petrol	2011.10	XXXX.XX	94SKV080
1.4 CVVT	79	107	1396	G4FA	Petrol	2011.06	XXXX.XX	94SKV080
1.4 CVVT	80	109	1396	G4FA	Petrol	2011.10	XXXX.XX	94SKV080
1.6 CVVT	90	123	1591	G4FC	Petrol	2012.06	XXXX.XX	94SKV080

SORENTO I (JC)

2.4	102	139	2351	G4JS	Petrol	2002.08	XXXX.XX	94SKV064, 94SKV066, 94SKV069, 94SKV096
2.5 CRDi	103	140	2497	D4CB	Diesel	2002.08	XXXX.XX	94SKV064, 94SKV066, 94SKV069, 94SKV096
2.5 CRDi	120	163	2497	D4CB	Diesel	2006.05	XXXX.XX	94SKV066, 94SKV069
2.5 CRDi	125	170	2497	D4CB	Diesel	2006.12	XXXX.XX	94SKV066, 94SKV069
3.3 V6 4WD	182	248	3342	G6DB	Petrol	2007.02	XXXX.XX	94SKV066, 94SKV069
3.3 V6	177	241	3297		Petrol	2006.12	XXXX.XX	94SKV066, 94SKV069
3.5 V6 4WD	143	194	3497	G6CU	Petrol	2002.08	XXXX.XX	94SKV064, 94SKV066, 94SKV069, 94SKV096

SORENTO II (XM)

2.0 CRDi 4WD	110	150	1995	D4HA	Diesel	2010.11	XXXX.XX	94SKV080
2.0 CRDi	135	184	1995	D4HA	Diesel	2009.11	2015.12	94SKV080
2.0 CRDi	110	150	1995	D4HA	Diesel	2010.11	XXXX.XX	94SKV080
2.2 CRDi 4WD	145	197	2199	D4HB	Diesel	2009.11	XXXX.XX	94SKV080
2.2 CRDi	145	197	2199	D4HB	Diesel	2009.11	XXXX.XX	94SKV080
2.2 CRDi	147	200	2199	D4HB	Diesel	2009.11	XXXX.XX	94SKV080
2.4 CVVT 4WD	128	174	2359	G4KE	Petrol	2009.11	XXXX.XX	94SKV080
2.4 CVVT 4WD	141	192	2359		Petrol	2012.10	XXXX.XX	94SKV080
2.4 CVVT	128	174	2359	G4KE	Petrol	2009.11	XXXX.XX	94SKV080
2.4 CVVT	141	192	2359		Petrol	2012.10	XXXX.XX	94SKV080
2.4 GDI 4WD	141	192	2359	G4KJ	Petrol	2012.10	XXXX.XX	94SKV080
2.4 GDI	141	192	2359	G4KJ	Petrol	2012.10	XXXX.XX	94SKV080
3.5 4WD	204	278	3470	G6DC	Petrol	2013.05	XXXX.XX	94SKV080
3.5	204	278	3470	G6DC	Petrol	2013.05	XXXX.XX	94SKV080

SPORTAGE (JE_, KM_)

2.0 16V 4WD	104	141	1975	G4GC	Petrol	2004.09	XXXX.XX	94SKV066
2.0 CRDi 4WD	83	113	1991	D4EA	Diesel	2004.09	XXXX.XX	94SKV066
2.0 CRDi 4WD	100	136	1991	D4EA	Diesel	2006.01	XXXX.XX	94SKV066
2.0 CRDi 4WD	103	140	1991	D4EA-F	Diesel	2006.01	XXXX.XX	94SKV066
2.0 CRDi 4WD	110	150	1991	D4EA-F	Diesel	2008.09	XXXX.XX	94SKV066
2.0 CRDi	83	113	1991	D4EA	Diesel	2005.02	XXXX.XX	94SKV066
2.0 CRDi	100	136	1991	D4EA	Diesel	2006.01	XXXX.XX	94SKV066
2.0 CRDi	103	140	1991	D4EA-F	Diesel	2006.01	XXXX.XX	94SKV066
2.0 CRDi	110	150	1991	D4EA-F	Diesel	2007.09	XXXX.XX	94SKV066
2.0 i 16V	104	141	1975	G4GC	Petrol	2004.09	XXXX.XX	94SKV066
2.0	122	166	1998	G4KD	Petrol	2009.01	2010.05	94SKV066
2.7 V6 4WD	129	175	2656	G6BA	Petrol	2004.09	XXXX.XX	94SKV066

MAKE & MODEL	KW	HP	CC	ENGINE CODE	FUEL	FROM	TO	SKV PART NO.
--------------	----	----	----	-------------	------	------	----	--------------

SPORTAGE (SL)

1.6 GDI	99	135	1591	G4FD	Petrol	2011.02	XXXX.XX	94SKV080
1.7 CRDi	85	116	1685	D4FD	Diesel	2010.12	XXXX.XX	94SKV080
2.0 CRDi AWD	100	136	1995	D4HA	Diesel	2010.07	XXXX.XX	94SKV080
2.0 CRDi AWD	135	184	1995	D4HA	Diesel	2010.08	XXXX.XX	94SKV080
2.0 CRDi	100	136	1995	D4HA	Diesel	2010.07	XXXX.XX	94SKV080
2.0 CRDi	135	184	1995	D4HA	Diesel	2010.08	XXXX.XX	94SKV080
2.0 CVVT AWD	110	150	1998	G4KD	Petrol	2010.06	2013.12	94SKV080
2.0 CVVT AWD	120	163	1998	G4KD	Petrol	2010.07	XXXX.XX	94SKV080
2.0 CVVT AWD	122	166	1998	G4KD	Petrol	2010.07	XXXX.XX	94SKV080
2.0 CVVT	110	150	1998	G4KD	Petrol	2010.06	2013.12	94SKV080
2.0 CVVT	120	163	1998	G4KD	Petrol	2010.07	XXXX.XX	94SKV080
2.0 CVVT	122	166	1998	G4KD	Petrol	2010.07	XXXX.XX	94SKV080
2.0 CVVT	113	154	1998		Petrol	2014.11	2015.12	94SKV080
2.0 GDI AWD	122	166	1998	G4NC	Petrol	2014.02	XXXX.XX	94SKV080
2.0 GDI	122	166	1998	G4NC	Petrol	2014.02	XXXX.XX	94SKV080

VENGA (YN)

1.4 CRDi 75	55	75	1396	D4FC	Diesel	2010.02	XXXX.XX	94SKV069
1.4 CRDi 75	57	78	1396	D4FC	Diesel	2010.02	XXXX.XX	94SKV069
1.4 CRDi 90	66	90	1396	D4FC	Diesel	2010.02	XXXX.XX	94SKV069
1.4 CVVT	66	90	1396	G4FA	Petrol	2010.02	XXXX.XX	94SKV069
1.6 CRDi 115	85	116	1582	D4FB	Diesel	2010.02	XXXX.XX	94SKV069
1.6 CRDi 128	94	128	1582	D4FB	Diesel	2010.02	XXXX.XX	94SKV069
1.6 CVVT	92	125	1591	G4FC	Petrol	2010.02	XXXX.XX	94SKV069

LANCIA

MUSA (350_)

1.3 D Multijet	51	70	1248	188 A9.000	Diesel	2004.10	2012.09	94SKV071
1.3 D Multijet	66	90	1248	199 A3.000	Diesel	2006.09	2012.09	94SKV071
1.4	70	95	1368	843 A 1.000	Petrol	2004.10	2012.09	94SKV071
1.4	57	78	1368	350 A1.000	Petrol	2005.09	2012.09	94SKV071
1.4	66	90	1368	192 B2.000	Petrol	2007.10	2012.09	94SKV071
1.9 D Multijet	74	101	1910	188 B2.000	Diesel	2004.10	2012.09	94SKV071

Y (840_)

1.1 (840AE)	40	54	1108	176 B2.000	Petrol	1995.11	2003.09	94SKV025, 94SKV071, 95SKV018
1.2 (840AA, 840AF1A)	44	60	1242	840 A3.000; 188 A4.000	Petrol	1996.03	2003.09	94SKV025, 94SKV071, 95SKV018
1.2 16V (840AD)	63	86	1242	176 B9.000	Petrol	1997.04	2003.09	94SKV025, 94SKV071, 95SKV018
1.2 16V (840AG1A)	59	80	1242	188 A5.000	Petrol	2000.10	2003.09	94SKV025, 95SKV018
1.4 12V (840AB)	59	80	1370	840 A2.000	Petrol	1996.10	2003.09	94SKV025, 94SKV071, 95SKV018
1.4 12V (840AC)	55	75	1370	840 A4.000	Petrol	1996.03	2003.09	94SKV025, 95SKV018

YPSILON (312_)

0.9 CNG	63	86	875	312 A2.000		2011.05	XXXX.XX	94SKV025
0.9 TwinAir	63	86	875	312 A2.000	Petrol	2011.05	XXXX.XX	94SKV025
0.9 TwinAir	59	80	875	312 A2.000; 312 A5.000	Petrol	2013.12	XXXX.XX	94SKV025
1.2 Bifuel	49	67	1242	169 A4.000		2011.05	XXXX.XX	94SKV025
1.2 Bifuel	51	69	1242	169 A4.000		2011.05	XXXX.XX	94SKV025
1.2	51	69	1242	169 A4.000	Petrol	2011.05	XXXX.XX	94SKV025
1.3 D Multijet	70	95	1248	199 B1.000; 312 B1.000	Diesel	2011.05	XXXX.XX	94SKV025

MAKE & MODEL	KW	HP	CC	ENGINE CODE	FUEL	FROM	TO	SKV PART NO.
--------------	----	----	----	-------------	------	------	----	--------------

YPSILON (843_)

1.2	44	60	1242	188 A4.000	Petrol	2003.10	2011.12	94SKV071
1.3 D Multijet	55	75	1248	199 A2.000	Diesel	2006.09	2011.12	94SKV071
1.3 D Multijet	66	90	1248	199 A3.000	Diesel	2006.09	2011.12	94SKV071
1.3 D Multijet	77	105	1248	199 A3.000	Diesel	2007.05	2011.12	94SKV071
1.4 16V	70	95	1368	843 A 1.000	Petrol	2003.10	2011.12	94SKV071
1.4	57	78	1368	350 A1.000	Petrol	2006.02	2011.12	94SKV071

ZETA (22_)

2.0 16V (220AL5)	97	132	1998	RFV (XU10J4R)	Petrol	1998.05	2000.07	94SKV016, 95SKV024
2.0 16V (220AQ5)	100	136	1997	RFN	Petrol	2000.07	2002.09	94SKV016, 95SKV024
2.0 JTD	80	109	1997	RHZ (DW10ATED)	Diesel	2000.04	2002.09	94SKV016, 95SKV024
2.0 Turbo (220AD5, 220CD5)	108	147	1998	RGX (XU10J2TE)	Petrol	1995.05	2002.09	94SKV016, 95SKV024
2.1 TD (220AJ5)	80	109	2088	P 8 C	Diesel	1996.05	1999.09	94SKV016, 95SKV024

LAND ROVER

DISCOVERY IV (L319)

2.7 TD 4x4	140	190	2720	276DT	Diesel	2009.09	XXXX.XX	94SKV093
3.0 4x4	250	340	2995	306PS	Petrol	2013.08	XXXX.XX	94SKV093
3.0 SDV6 4x4	188	256	2993	306DT	Diesel	2009.11	XXXX.XX	94SKV093
3.0 TD 4x4	180	245	2993	306DT	Diesel	2009.09	XXXX.XX	94SKV093
3.0 TD 4x4	200	272	2993	306DT	Diesel	2009.09	XXXX.XX	94SKV093
3.0 TD 4x4	155	211	2993	306DT	Diesel	2010.05	XXXX.XX	94SKV093
3.0 TD 4x4	183	249	2993	306DT	Diesel	2012.07	XXXX.XX	94SKV093
4.0 4x4	160	218	3999		Petrol	2009.09	XXXX.XX	94SKV093
5.0 V8 4x4	276	375	4999	508PN	Petrol	2009.09	XXXX.XX	94SKV093

FREELANDER (L314)

1.8 16V 4x4	86	117	1796	18 K4F	Petrol	2000.11	2006.10	95SKV079
1.8 i 16V 4x4	88	120	1796	18 K4F	Petrol	1998.02	2000.11	95SKV079
2.0 DI 4x4	72	98	1994	20 T2N	Diesel	1998.02	2000.11	95SKV079
2.0 Td4 4x4	82	112	1951	204D3; M 47	Diesel	2000.11	2006.10	95SKV079
2.0 Td4 4x4	80	109	1951	204D3	Diesel	2001.03	2006.10	95SKV079
2.5 V6 4x4	130	177	2497	25 K4F	Petrol	2000.11	2006.10	95SKV079

FREELANDER Soft Top (L359)

1.8 4x4	86	117	1796	18 K4F	Petrol	2000.10	2006.10	95SKV079
1.8 i 16V 4x4	88	120	1796	18 K4F	Petrol	1998.02	2006.10	95SKV079
2.0 DI 4x4	72	98	1994	20 T2N	Diesel	1998.02	2006.10	95SKV079
2.0 TD4 4x4	82	112	1951	204D3	Diesel	2000.10	2006.10	95SKV079

RANGE ROVER SPORT (L320)

2.7 D 4x4	140	190	2720	276DT	Diesel	2005.02	2013.03	94SKV093
3.0 D 4x4	180	245	2993	306DT; 30DDTX	Diesel	2009.09	2013.03	94SKV093
3.0 D 4x4	155	211	2993	30DDTX	Diesel	2010.05	2013.03	94SKV093
3.0 D 4x4	188	256	2993	30DDTX	Diesel	2011.06	2013.03	94SKV093
3.0 D 4x4	183	249	2993	306DT	Diesel	2012.08	2013.03	94SKV093
3.6 D 4x4	200	272	3628	368DT	Diesel	2006.04	2013.03	94SKV093
4.2 4x4	287	390	4197	428PS	Petrol	2005.02	2013.03	94SKV093
4.2 4x4	298	405	4196	428PS	Petrol	2005.09	2010.02	94SKV093
4.4 4x4	220	299	4394	448PN	Petrol	2005.02	2013.03	94SKV093
5.0 4x4	372	506	4999	508PS	Petrol	2009.04	2013.03	94SKV093
5.0 4x4	276	375	4999	508PN	Petrol	2009.07	2013.03	94SKV093
5.0 4x4	375	510	4999	508PS	Petrol	2009.09	2013.03	94SKV093



MAKE & MODEL	KW	HP	CC	ENGINE CODE	FUEL	FROM	TO	SKV PART NO.
--------------	----	----	----	-------------	------	------	----	--------------

MERCEDES-BENZ

A-CLASS (W168)

A 140 (168.031, 168.131)	60	82	1397	M 166.940	Petrol	1997.07	2004.08	94SKV047
A 140 (168.031, 168.131)	60	82	1598	M 166.960	Petrol	2001.01	2004.08	94SKV047
A 160 (168.033, 168.133)	75	102	1598	M 166.960	Petrol	1997.07	2004.08	94SKV047
A 160 CDI (168.006)	55	75	1689	OM 668.940	Diesel	2001.02	2004.08	94SKV047
A 160 CDI (168.007)	44	60	1689	OM 668.941	Diesel	1998.07	2001.02	94SKV047
A 170 CDI (168.008)	66	90	1689	OM 668.940	Diesel	1998.07	2001.02	94SKV047
A 170 CDI (168.009, 168.109)	70	95	1689	OM 668.942	Diesel	2001.02	2004.08	94SKV047
A 190 (168.032, 168.132)	92	125	1898	M 166.990	Petrol	1999.03	2004.08	94SKV047
A 210 (168.035, 168.135)	103	140	2084	M 166.995	Petrol	2001.12	2004.08	94SKV047

A-CLASS (W169)

A 150 (169.031, 169.331)	70	95	1498	M 266.920	Petrol	2004.09	2012.06	94SKV062
A 160 (169.031, 169.331)	70	95	1498	M 266.920	Petrol	2009.04	2012.06	94SKV062
A 160 CDI (169.006, 169.306)	60	82	1991	OM 640.942	Diesel	2004.09	2012.06	94SKV062
A 170 (169.032, 169.332)	85	116	1699	M 266.940	Petrol	2004.09	2012.06	94SKV062
A 180 (169.032, 169.332)	85	116	1699	M 266.940	Petrol	2009.04	2012.06	94SKV062
A 180 CDI (169.007, 169.307)	80	109	1991	OM 640.940	Diesel	2004.09	2012.06	94SKV062
A 200 (169.033, 169.333)	100	136	2034	M 266.960	Petrol	2004.09	2012.06	94SKV062
A 200 CDI (169.008, 169.308)	103	140	1991	OM 640.941	Diesel	2004.09	2012.06	94SKV062
A 200 CDI (169.308)	100	136	1991	OM 640.941	Diesel	2004.09	2012.06	94SKV062
A 200 TURBO (169.034, 169.334)	142	193	2034	M 266.980	Petrol	2005.09	2012.06	94SKV062
E-CELL (169.090)	50	68	0	EM 780.992		2010.12	2012.06	94SKV062

B-CLASS (W245)

B 150 (245.231)	70	95	1498	M 266.920	Petrol	2005.03	2011.11	94SKV062
B 160 (245.231)	70	95	1498	M 266.920	Petrol	2009.04	2011.11	94SKV062
B 170 (245.232)	85	116	1699	M 266.940	Petrol	2005.03	2011.11	94SKV062
B 170 NGT (245.233)	85	116	2034	M 266.960		2008.04	2011.11	94SKV062
B 180 (245.232)	85	116	1699	M 266.940	Petrol	2009.04	2011.11	94SKV062
B 180 CDI (245.207)	80	109	1991	OM 640.940	Diesel	2005.03	2011.11	94SKV062
B 180 NGT (245.233)	85	116	2034	M 266.960		2008.04	2011.11	94SKV062
B 200 (245.233)	100	136	2034	M 266.960	Petrol	2005.03	2011.11	94SKV062
B 200 CDI (245.208)	100	136	1991	OM 640.941	Diesel	2005.03	2011.11	94SKV062
B 200 CDI (245.208)	103	140	1991	OM 640.941	Diesel	2005.03	2011.11	94SKV062
B 200 TURBO (245.234)	142	193	2034	M 266.980	Petrol	2005.03	2011.11	94SKV062

C-CLASS (W202)

C 180 (202.018)	90	122	1799	M 111.920; M 111.921	Petrol	1993.03	2000.05	94SKV079, 95SKV031
C 180 (202.018)	89	121	1799	M 111.921	Petrol	1994.11	2000.05	94SKV079, 95SKV031
C 200 (202.020)	100	136	1998	M 111.941; M 111.945	Petrol	1994.01	2000.05	94SKV079, 95SKV031
C 200 CDI (202.134)	75	102	2151	OM 611.960	Diesel	1998.03	2000.05	94SKV079
C 200 D (202.120)	55	75	1997	OM 601.913	Diesel	1993.03	2000.05	94SKV079, 95SKV031
C 200 D (202.122)	65	88	1997	OM 604.915	Diesel	1996.10	2000.05	94SKV079, 95SKV031
C 200 Kompressor (202.025)	132	180	1998	M 111.944	Petrol	1995.10	2000.05	94SKV079
C 200 Kompressor (202.025)	141	192	1998	M 111.944	Petrol	1996.11	2000.05	94SKV079
C 220 (202.022)	110	150	2199	M 111.961	Petrol	1993.03	2000.05	94SKV079, 95SKV031

MAKE & MODEL	KW	HP	CC	ENGINE CODE	FUEL	FROM	TO	SKV PART NO.
C 220 CDI (202.133)	92	125	2151	OM 611.960	Diesel	1997.09	2000.05	94SKV079
C 220 D (202.021)	55	75	2155	OM 604.910	Diesel	1996.07	2000.05	94SKV079
C 220 D (202.121)	70	95	2155	OM 604.910	Diesel	1993.08	2000.05	94SKV079, 95SKV031
C 230 (202.023)	110	150	2295	M 111.974	Petrol	1996.06	1997.06	94SKV079
C 230 Kompressor (202.024)	142	193	2295	M 111.975	Petrol	1995.10	2000.05	94SKV079
C 240 (202.026)	125	170	2398	M 112.910	Petrol	1997.06	2000.05	94SKV079
C 250 D (202.125)	83	113	2497	OM 605.910	Diesel	1993.05	2000.05	94SKV079, 95SKV031
C 250 Turbo-D (202.128)	110	150	2497	OM 605.960	Diesel	1995.10	2000.05	94SKV079
C 280 (202.028)	142	193	2799	M 104.941	Petrol	1993.05	2000.05	94SKV079, 95SKV031
C 280 (202.029)	145	197	2799	M 112.920	Petrol	1997.06	2000.05	94SKV079
C 36 AMG (202.028)	206	280	3606	M 104.941 (AMG 3.6)	Petrol	1994.05	2000.05	94SKV079, 95SKV031
C 43 AMG (202.033)	225	306	4266	M 113.944	Petrol	1997.08	2000.05	94SKV079

C-CLASS (W203)

C 180 (203.035)	95	129	1998	M 111.951	Petrol	2000.10	2002.05	94SKV045
C 180 Kompressor (203.046)	105	143	1796	M 271.946	Petrol	2002.05	2007.02	94SKV045
C 200 CDI (203.004)	85	116	2148	OM 611.962	Diesel	2000.09	2007.02	94SKV045
C 200 CDI (203.004)	75	102	2148	OM 611.962	Diesel	2001.02	2007.02	94SKV045
C 200 CDI (203.007)	90	122	2148	OM 646.962; OM 646.963	Diesel	2003.04	2007.02	94SKV045
C 200 CGI Kompressor (203.043)	125	170	1796	M 271.942	Petrol	2003.07	2007.02	94SKV045
C 200 Kompressor (203.042)	120	163	1796	M 271.940	Petrol	2002.05	2007.02	94SKV045
C 200 Kompressor (203.045)	120	163	1998	M 111.955	Petrol	2000.05	2002.06	94SKV045
C 220 CDI (203.006)	100	136	2148	OM 611.962	Diesel	2000.05	2007.02	94SKV045
C 220 CDI (203.006)	105	143	2148	OM 611.962; OM 646.963	Diesel	2000.05	2007.02	94SKV045
C 220 CDI (203.008)	110	150	2148	OM 646.963	Diesel	2003.02	2007.02	94SKV045
C 230 (203.052)	150	204	2496	M 272.920	Petrol	2005.01	2007.02	94SKV045
C 230 Kompressor (203.040)	141	192	1796	M 271.948	Petrol	2004.02	2007.02	94SKV045
C 240 (203.061)	125	170	2597	M 112.912	Petrol	2000.05	2007.02	94SKV045
C 240 4-matic (203.081)	125	170	2597	M 112.916	Petrol	2002.07	2007.02	94SKV045
C 270 CDI (203.016)	125	170	2685	OM 612.962	Diesel	2000.12	2007.02	94SKV045
C 280 (203.054)	170	231	2996	M 272.940	Petrol	2005.01	2007.02	94SKV045
C 280 4-matic (203.092)	170	231	2996	M 272.941	Petrol	2005.01	2007.02	94SKV045
C 30 CDI AMG (203.018)	170	231	2950	OM 612.990	Diesel	2003.01	2007.02	94SKV045
C 32 AMG Kompressor (203.065)	260	354	3199	M 112.961	Petrol	2001.02	2007.02	94SKV045
C 320 (203.064)	160	218	3199	M 112.946	Petrol	2000.05	2007.02	94SKV045
C 320 4-matic (203.084)	160	218	3199	M 112.953	Petrol	2002.07	2007.02	94SKV045
C 320 CDI (203.020)	165	224	2987	OM 642.910	Diesel	2005.01	2007.02	94SKV045
C 350 (203.056)	200	272	3498	M 272.960	Petrol	2005.01	2007.02	94SKV045
C 350 4-matic (203.087)	200	272	3498	M 272.960; M 272.970	Petrol	2005.01	2007.02	94SKV045
C 55 AMG (203.076)	270	367	5439	M 113.988	Petrol	2004.02	2007.02	94SKV045

C-CLASS Coupe (CL203)

C 180 (203.735)	95	129	1998	M 111.951	Petrol	2001.03	2002.05	94SKV045
C 180 Kompressor (203.746)	105	143	1796	M 271.946	Petrol	2002.05	2008.05	94SKV045
C 200 CDI (203.707)	90	122	2148	OM 646.962	Diesel	2003.03	2008.05	94SKV045
C 200 CGI Kompressor (203.743)	125	170	1796	M 271.942	Petrol	2003.03	2008.05	94SKV045

MAKE & MODEL	KW	HP	CC	ENGINE CODE	FUEL	FROM	TO	SKV PART NO.
C 200 Kompressor (203.742)	120	163	1796	M 271.940	Petrol	2002.05	2008.05	94SKV045
C 200 Kompressor (203.745)	120	163	1998	M 111.955	Petrol	2001.03	2002.05	94SKV045
C 220 CDI (203.706)	105	143	2148	OM 611.962	Diesel	2001.03	2004.01	94SKV045
C 230 Kompressor (203.740)	141	192	1796	M 271.948	Petrol	2002.05	2008.05	94SKV045
C 230 Kompressor (203.747)	145	197	2295	M 111.981	Petrol	2001.03	2002.05	94SKV045
C 30 CDI AMG (203.718)	170	231	2950	OM 612.990	Diesel	2002.09	2008.05	94SKV045
C 320 (203.764)	160	218	3199	M 112.946	Petrol	2002.09	2008.05	94SKV045

C-CLASS T-Model (S202)

C 180 T (202.078)	90	122	1799	M 111.920; M 111.921	Petrol	1996.06	2000.09	94SKV079
C 180 T (202.081)	95	129	1998	M 111.952	Petrol	2000.09	2001.03	94SKV079
C 200 T (202.080)	100	136	1998	M 111.941; M 111.945	Petrol	1996.06	2001.03	94SKV079
C 200 T CDI (202.194)	75	102	2151	OM 611.960	Diesel	1998.03	2001.03	94SKV079
C 200 T D (202.180)	65	88	1997	OM 604.915	Diesel	1996.10	2001.03	94SKV079
C 200 T Kompressor (202.082)	141	192	1998	M 111.944	Petrol	1996.11	2001.03	94SKV079
C 200 T Kompressor (202.087)	120	163	1998	M 111.956	Petrol	2000.09	2001.03	94SKV079
C 220 T CDI (202.193)	92	125	2151	OM 611.960	Diesel	1997.09	2001.03	94SKV079
C 220 T D (202.182)	70	95	2155	OM 604.910	Diesel	1996.06	1998.09	94SKV079
C 220 T D (202.182)	55	75	2155	OM 604.910	Diesel	1996.06	2001.03	94SKV079
C 230 T (202.083)	110	150	2295	M 111.974	Petrol	1996.06	1998.06	94SKV079
C 230 T Kompressor (202.085)	142	193	2295	M 111.975	Petrol	1997.06	2000.09	94SKV079
C 240 T (202.086)	125	170	2398	M 112.910	Petrol	1997.06	2000.09	94SKV079
C 240 T (202.088)	125	170	2597	M 112.915	Petrol	2000.09	2001.03	94SKV079
C 250 T Turbo-D (202.188)	110	150	2497	OM 605.960	Diesel	1996.06	2001.03	94SKV079
C 280 T (202.089)	145	197	2799	M 112.920	Petrol	1997.06	2001.03	94SKV079
C 43 AMG (202.093)	225	306	4266	M 113.944	Petrol	1997.08	2001.03	94SKV079

C-CLASS T-Model (S203)

C 180 (203.235)	95	129	1998	M 111.951	Petrol	2001.03	2002.05	94SKV045
C 180 Kompressor (203.246)	105	143	1796	M 271.946	Petrol	2002.05	2007.08	94SKV045
C 200 CDI (203.204)	85	116	2148	OM 611.962	Diesel	2001.03	2007.08	94SKV045
C 200 CDI (203.207)	90	122	2148	OM 646.962; OM 646.963	Diesel	2003.04	2007.08	94SKV045
C 200 CGI Kompressor (203.243)	125	170	1796	M 271.942	Petrol	2003.07	2007.08	94SKV045
C 200 Kompressor (203.242)	120	163	1796	M 271.940	Petrol	2002.05	2007.08	94SKV045
C 200 Kompressor (203.245)	120	163	1998	M 111.955	Petrol	2001.03	2002.05	94SKV045
C 220 CDI (203.206)	105	143	2148	OM 611.962	Diesel	2001.03	2007.08	94SKV045
C 220 CDI (203.208)	110	150	2148	OM 646.963	Diesel	2004.02	2007.08	94SKV045
C 230 (203.252)	150	204	2496	M 272.920	Petrol	2005.01	2007.08	94SKV045
C 230 Kompressor (203.240)	141	192	1796	M 271.948	Petrol	2004.02	2007.08	94SKV045
C 240 (203.261)	125	170	2597	M 112.912	Petrol	2001.03	2007.08	94SKV045
C 240 4-matic (203.281)	125	170	2597	M 112.916	Petrol	2002.07	2007.08	94SKV045
C 270 CDI (203.216)	125	170	2685	OM 612.962	Diesel	2001.03	2007.08	94SKV045
C 280 (203.254)	170	231	2996	M 272.940	Petrol	2005.01	2007.08	94SKV045
C 280 4-matic (203.292)	170	231	2996	M 272.941	Petrol	2005.01	2007.08	94SKV045
C 30 CDI AMG (203.218)	170	231	2950	OM 612.990	Diesel	2003.01	2007.08	94SKV045

MAKE & MODEL	KW	HP	CC	ENGINE CODE	FUEL	FROM	TO	SKV PART NO.
C 32 AMG Kompressor (203.265)	260	354	3199	M 112.961	Petrol	2001.03	2007.08	94SKV045
C 320 (203.264)	160	218	3199	M 112.946	Petrol	2001.03	2007.08	94SKV045
C 320 4-matic (203.284)	160	218	3199	M 112.953	Petrol	2002.07	2007.08	94SKV045
C 320 CDI (203.220)	165	224	2987	OM 642.910	Diesel	2005.06	2007.08	94SKV045
C 350 (203.256)	200	272	3498	M 272.960	Petrol	2005.01	2007.08	94SKV045
C 350 4-matic (203.287)	200	272	3498	M 272.970	Petrol	2005.01	2007.08	94SKV045
C 55 AMG (203.276)	270	367	5439	M 113.988	Petrol	2004.02	2007.08	94SKV045
CABRIOLET (A124)								
300 CE-24 (124.061)	162	220	2960	M 104.980	Petrol	1992.04	1993.06	94SKV046, 95SKV023
300 CE-24 (124.061)	170	231	2960	M 104.980	Petrol	1992.04	1993.06	94SKV046
CLK (C208)								
200 (208.335)	100	136	1998	M 111.945	Petrol	1997.06	2002.06	94SKV079
200 Kompressor (208.344)	120	163	1998	M 111.956	Petrol	2000.06	2002.06	94SKV079
200 Kompressor (208.345)	141	192	1998	M 111.944	Petrol	1997.06	2000.06	94SKV079
230 Kompressor (208.347)	142	193	2295	M 111.973; M 111.975	Petrol	1997.06	2000.06	94SKV079
230 Kompressor (208.348)	145	197	2295	M 111.982	Petrol	2000.06	2002.06	94SKV079
320 (208.365)	160	218	3199	M 112.940	Petrol	1997.06	2002.06	94SKV079
430 (208.370)	205	279	4266	M 113.943	Petrol	1998.07	2002.06	94SKV079
55 AMG (208.374)	255	347	5439	M 113.981; M 113.984	Petrol	1999.08	2002.06	94SKV079
CLK (C209)								
200 CGI (209.343)	125	170	1796	M 271.942	Petrol	2003.07	2009.05	94SKV045
200 Kompressor (209.342)	120	163	1796	M 271.940	Petrol	2002.09	2009.05	94SKV045
240 (209.361)	125	170	2597	M 112.912	Petrol	2002.06	2009.05	94SKV045
270 CDI (209.316)	125	170	2685	OM 612.962; OM 612.967	Diesel	2002.10	2009.05	94SKV045
320 (209.365)	160	218	3199	M 112.955	Petrol	2002.06	2009.05	94SKV045
500 (209.375)	225	306	4966	M 113.968	Petrol	2002.06	2009.05	94SKV045
55 AMG (209.376)	270	367	5439	M 113.987	Petrol	2002.09	2009.05	94SKV045
CLK Convertible (A208)								
200 (208.435)	100	136	1998	M 111.941; M 111.945	Petrol	1998.03	2002.03	94SKV079
200 Kompressor (208.444)	120	163	1998	M 111.956	Petrol	2000.06	2002.03	94SKV079
200 Kompressor (208.445)	141	192	1998	M 111.944	Petrol	1998.03	2000.06	94SKV079
230 Kompressor (208.447)	142	193	2295	M 111.973; M 111.975	Petrol	1998.03	2000.06	94SKV079
230 Kompressor (208.448)	145	197	2295	M 111.982	Petrol	2000.06	2002.03	94SKV079
320 (208.465)	160	218	3199	M 112.940	Petrol	1998.03	2002.03	94SKV079
430 (208.470)	205	279	4266	M 113.943	Petrol	1998.09	2002.03	94SKV079
55 AMG (208.474)	255	347	5439	M 113.981; M 113.984	Petrol	2000.01	2002.03	94SKV079
CLK Convertible (A209)								
CLK 240 (209.461)	125	170	2597	M 112.912	Petrol	2003.02	2010.03	94SKV045
CLK 320 (209.465)	160	218	3199	M 112.955	Petrol	2003.02	2010.03	94SKV045
CLK 500 (209.475)	225	306	4966	M 113.968	Petrol	2003.02	2010.03	94SKV045
CLK 55 AMG (209.476)	270	367	5439	M 113.987	Petrol	2003.02	2010.03	94SKV045
COUPE (C124)								
220 CE (124.042)	110	150	2199	M 111.960	Petrol	1992.10	1993.05	94SKV046, 95SKV023
230 CE (124.043)	97	132	2298	M 102.982	Petrol	1987.03	1992.12	94SKV046, 95SKV023
230 CE (124.043)	100	136	2298	M 102.982	Petrol	1987.03	1992.12	94SKV046
230 CE Cat (124.043)	97	132	2298	M 102.982	Petrol	1989.06	1992.12	94SKV046



MAKE & MODEL	KW	HP	CC	ENGINE CODE	FUEL	FROM	TO	SKV PART NO.
300 CE (124.050)	132	180	2960	M 103.983	Petrol	1987.03	1993.05	94SKV046
300 CE-24 (124.051)	162	220	2960	M 104.980	Petrol	1989.09	1992.12	94SKV046, 95SKV023
300 CE-24 (124.051)	170	231	2960	M 104.980	Petrol	1989.09	1992.12	94SKV046
300 CE	138	188	2960	M 103.983	Petrol	1987.03	1989.12	94SKV046, 95SKV023
320 CE (124.052)	162	220	3199	M 104.992	Petrol	1992.10	1993.05	94SKV046, 95SKV023

E-CLASS (W124)

E 200 (124.019)	100	136	1998	M 111.940	Petrol	1993.06	1995.06	94SKV046
E 200 D (124.120)	55	75	1997	OM 601.912	Diesel	1993.06	1995.06	94SKV046
E 220 (124.022)	110	150	2199	M 111.960	Petrol	1993.06	1995.06	94SKV046
E 250 D (124.126, 124.129)	83	113	2497	OM 605.911	Diesel	1993.07	1995.06	94SKV046
E 250 Turbo-D (124.128)	93	126	2497	OM 602.962	Diesel	1993.06	1995.06	94SKV046
E 280 (124.028)	145	197	2799	M 104.942	Petrol	1993.06	1995.06	94SKV046
E 280 (124.029)	142	193	2799	M 104.942	Petrol	1993.06	1995.06	94SKV046
E 300 4-matic (124.230)	132	180	2960	M 103.985	Petrol	1993.06	1995.06	94SKV046
E 300 D (124.131)	100	136	2996	OM 606.910	Diesel	1993.07	1995.06	94SKV046
E 300 Turbo-D (124.133)	108	147	2996	OM 603.960	Diesel	1993.06	1995.06	94SKV046
E 300 Turbo-D 4-matic (124.333)	108	147	2996	OM 603.963	Diesel	1993.06	1995.06	94SKV046
E 320 (124.032)	162	220	3199	M 104.992	Petrol	1993.06	1995.06	94SKV046
E 420 (124.034)	205	279	4196	M 119.975	Petrol	1993.06	1995.06	94SKV046

E-CLASS (W210)

E 200 (210.035)	100	136	1998	M 111.942	Petrol	1995.06	2000.08	94SKV079, 94SKV090, 95SKV074
E 200 CDI (210.007)	75	102	2151	OM 611.961	Diesel	1998.06	2002.03	94SKV079, 94SKV090, 95SKV074
E 200 CDI (210.007)	85	116	2148	OM 611.961	Diesel	1999.07	2002.03	94SKV079, 94SKV090, 95SKV074
E 200 D (210.003)	65	88	1997	OM 604.917	Diesel	1996.01	2002.03	94SKV079, 94SKV090, 95SKV074
E 200 Kompressor (210.045)	137	186	1998	M 111.947	Petrol	1997.06	2002.03	94SKV079, 94SKV090, 95SKV074
E 200 Kompressor (210.048)	120	163	1998	M 111.957	Petrol	2000.08	2002.03	94SKV079, 94SKV090, 95SKV074
E 220 CDI (210.006)	92	125	2151	OM 611.961	Diesel	1998.06	1999.07	94SKV079, 94SKV090, 95SKV074
E 220 CDI (210.006)	100	136	2148	OM 611.961	Diesel	1999.07	2002.03	94SKV079, 94SKV090, 95SKV074
E 220 CDI (210.006)	105	143	2148	OM 611.961	Diesel	1999.07	2002.03	94SKV079, 94SKV090, 95SKV074
E 220 D (210.004)	70	95	2155	OM 604.912	Diesel	1995.06	1999.07	94SKV079, 94SKV090, 95SKV074
E 220 D	55	75	2155	OM 604.912	Diesel	1996.05	2002.03	94SKV079, 94SKV090, 95SKV074
E 230 (210.037)	110	150	2295	M 111.970	Petrol	1995.06	1997.06	94SKV079, 94SKV090, 95SKV074
E 240 (210.061)	125	170	2398	M 112.911	Petrol	1997.06	2000.08	94SKV079, 94SKV090, 95SKV074
E 240 (210.062)	125	170	2597	M 112.914	Petrol	2000.08	2002.03	94SKV079, 94SKV090, 95SKV074
E 250 D (210.010)	83	113	2497	OM 605.912	Diesel	1995.06	1999.07	94SKV079, 94SKV090, 95SKV074
E 250 Turbo-D (210.015)	110	150	2497	OM 605.962	Diesel	1997.06	1999.07	94SKV079, 94SKV090, 95SKV074
E 270 CDI (210.016)	120	163	2685	OM 612.961	Diesel	1999.07	2002.03	94SKV079, 94SKV090, 95SKV074
E 270 CDI (210.016)	125	170	2685	OM 612.961	Diesel	1999.07	2002.03	94SKV079, 94SKV090, 95SKV074

MAKE & MODEL	KW	HP	CC	ENGINE CODE	FUEL	FROM	TO	SKV PART NO.
E 280 (210.053)	142	193	2799	M 104.945	Petrol	1996.01	1997.06	94SKV079, 94SKV090, 95SKV074
E 280 (210.063)	150	204	2799	M 112.921	Petrol	1996.12	2002.03	94SKV079, 94SKV090, 95SKV074
E 280 4-matic (210.081)	150	204	2799	M 112.921	Petrol	1996.12	2002.03	94SKV079, 94SKV090, 95SKV074
E 290 Turbo-D (210.017)	95	129	2874	OM 602.982	Diesel	1996.03	1999.07	94SKV079, 94SKV090, 95SKV074
E 300 D (210.020)	100	136	2996	OM 606.912	Diesel	1995.06	1997.06	94SKV079, 94SKV090, 95SKV074
E 300 Turbo-D (210.025)	130	177	2996	OM 606.962	Diesel	1996.12	1999.07	94SKV079, 94SKV090, 95SKV074
E 320 (210.055)	162	220	3199	M 104.995	Petrol	1995.06	1997.06	94SKV079, 94SKV090, 95SKV074
E 320 (210.065)	165	224	3199	M 112.941	Petrol	1997.06	2002.03	94SKV079, 94SKV090, 95SKV074
E 320 4-matic (210.082)	165	224	3199	M 112.941	Petrol	1997.06	2002.03	94SKV079, 94SKV090, 95SKV074
E 320 CDI (210.026)	145	197	3226	OM 613.961	Diesel	1999.07	2002.03	94SKV079, 94SKV090, 95SKV074
E 36 AMG	200	272	3606		Petrol	1996.04	1998.01	94SKV079, 94SKV090, 95SKV074
E 420 (210.072)	205	279	4196	M 119.985	Petrol	1996.01	1997.06	94SKV079, 94SKV090, 95SKV074
E 430 (210.070)	205	279	4266	M 113.940	Petrol	1997.06	2002.03	94SKV079, 94SKV090, 95SKV074
E 430 4-matic (210.083)	205	279	4266	M 113.940	Petrol	1999.05	2002.03	94SKV079, 94SKV090, 95SKV074
E 50 AMG (210.072)	255	347	4973	M 119.985 (AMG 5.0)	Petrol	1996.02	1997.08	94SKV079, 94SKV090, 95SKV074
E 55 AMG (210.074)	260	354	5439	M 113.980	Petrol	1997.08	2002.03	94SKV079, 94SKV090, 95SKV074
E-CLASS Convertible (A124)								
E 220 (124.062)	110	150	2199	M 111.960	Petrol	1993.06	1998.03	94SKV046
E 320 (124.066)	162	220	3199	M 104.992	Petrol	1993.06	1998.03	94SKV046
E 36 AMG (124.066)	200	272	3606	M 104.992 (AMG 3.6)	Petrol	1994.05	1998.03	94SKV046
E-CLASS Coupe (C124)								
E 200 (124.040)	100	136	1998	M 111.940	Petrol	1993.06	1997.06	94SKV046, 95SKV023
E 220 (124.042)	110	150	2199	M 111.960	Petrol	1993.06	1997.06	94SKV046
E 320 (124.052)	162	220	3199	M 104.992	Petrol	1993.06	1997.06	94SKV046
E 36 AMG (124.052)	195	265	3606	M 104.992 (AMG 3.6)	Petrol	1993.06	1995.04	94SKV046
E 36 AMG (124.052)	200	272	3606	M 104.992 (AMG 3.6)	Petrol	1994.05	1997.06	94SKV046
E-CLASS T-Model (S124)								
E 200 T (124.079)	100	136	1998	M 111.940	Petrol	1993.06	1996.06	94SKV046
E 220 T (124.082)	110	150	2199	M 111.960	Petrol	1993.06	1996.06	94SKV046
E 250 TD (124.186)	83	113	2497	OM 605.911	Diesel	1993.06	1996.06	94SKV046
E 280 T (124.088)	142	193	2799	M 104.942	Petrol	1993.06	1996.06	94SKV046
E 280 T (124.088)	145	197	2799	M 104.942	Petrol	1993.06	1996.06	94SKV046
E 300 T 4-matic (124.290)	132	180	2960	M 103.985	Petrol	1993.06	1996.06	94SKV046
E 300 T Turbo-D (124.193)	108	147	2996	OM 603.960	Diesel	1993.06	1996.06	94SKV046
E 300 T Turbo-D 4-matic (124.393)	108	147	2996	OM 603.963	Diesel	1993.06	1996.06	94SKV046
E 300 TD (124.191)	100	136	2996	OM 606.910	Diesel	1993.06	1996.06	94SKV046
E 320 T (124.092)	162	220	3199	M 104.992	Petrol	1993.06	1996.06	94SKV046



MAKE & MODEL	KW	HP	CC	ENGINE CODE	FUEL	FROM	TO	SKV PART NO.
E 36 T AMG (124.092)	200	272	3606	M 104.992 (AMG 3.6)	Petrol	1994.05	1996.06	94SKV046

E-CLASS T-Model (S210)

E 200 T (210.235)	100	136	1998	M 111.942	Petrol	1996.06	2000.08	94SKV079, 94SKV090, 95SKV074
E 200 T Kompressor (210.245)	137	186	1998	M 111.947	Petrol	1997.06	2003.03	94SKV079, 94SKV090, 95SKV074
E 200 T Kompressor (210.248)	120	163	1998	M 111.957	Petrol	2000.08	2003.03	94SKV079, 94SKV090, 95SKV074
E 220 T CDI (210.206)	92	125	2151	OM 611.961	Diesel	1998.06	1999.07	94SKV079, 94SKV090, 95SKV074
E 220 T CDI (210.206)	100	136	2148	OM 611.961	Diesel	1999.05	2003.03	94SKV079, 94SKV090, 95SKV074
E 220 T CDI (210.206)	105	143	2148	OM 611.961	Diesel	1999.07	2003.03	94SKV079, 94SKV090, 95SKV074
E 230 T (210.237)	110	150	2295	M 111.970	Petrol	1996.06	1997.06	94SKV079, 94SKV090, 95SKV074
E 240 T (210.261)	125	170	2398	M 112.911	Petrol	1997.06	2003.03	94SKV079, 94SKV090, 95SKV074
E 240 T (210.262)	125	170	2597	M 112.914	Petrol	2000.08	2003.03	94SKV079, 94SKV090, 95SKV074
E 250 T D (210.210)	83	113	2497	OM 605.912	Diesel	1996.06	1999.07	94SKV079, 94SKV090, 95SKV074
E 250 T Turbo-D (210.215)	110	150	2497	OM 605.962	Diesel	1997.06	1999.07	94SKV079, 94SKV090, 95SKV074
E 270 T CDI (210.216)	125	170	2685	OM 612.961	Diesel	1999.07	2003.03	94SKV079, 94SKV090, 95SKV074
E 270 T CDI	120	163	2685	OM 612.961	Diesel	2000.02	2003.03	94SKV079, 94SKV090, 95SKV074
E 280 T (210.263)	150	204	2799	M 112.921	Petrol	1996.12	2003.03	94SKV079, 94SKV090, 95SKV074
E 280 T 4-matic (210.281)	150	204	2799	M 112.921	Petrol	1996.12	2003.03	94SKV079, 94SKV090, 95SKV074
E 290 T Turbo-D (210.217)	95	129	2874	OM 602.982	Diesel	1996.06	1999.07	94SKV079, 94SKV090, 95SKV074
E 300 T Turbo-D (210.225)	130	177	2996	OM 606.962	Diesel	1996.12	1999.07	94SKV079, 94SKV090, 95SKV074
E 320 T (210.265)	165	224	3199	M 112.941	Petrol	1996.12	2003.03	94SKV079, 94SKV090, 95SKV074
E 320 T 4-matic (210.282)	165	224	3199	M 112.941	Petrol	1996.12	2003.03	94SKV079, 94SKV090, 95SKV074
E 320 T CDI (210.226)	145	197	3226	OM 613.961	Diesel	1999.07	2003.03	94SKV079, 94SKV090, 95SKV074
E 420 T (210.272)	205	279	4196	M 119.985	Petrol	1996.06	1997.06	94SKV079, 94SKV090, 95SKV074
E 430 T (210.270)	205	279	4266	M 113.940	Petrol	1997.06	2003.03	94SKV079, 94SKV090, 95SKV074
E 430 T 4-matic (210.283)	205	279	4266	M 113.940	Petrol	1999.05	2003.03	94SKV079, 94SKV090, 95SKV074
E 55 T AMG (210.274)	260	354	5439	M 113.980	Petrol	1997.08	2003.03	94SKV079, 94SKV090, 95SKV074

KOMBI T-Model (S124)

200 T (124.080)	80	109	1996	M 102.922	Petrol	1985.09	1989.08	94SKV046, 95SKV023
200 T (124.080)	77	105	1996	M 102.922	Petrol	1986.01	1990.05	94SKV046, 95SKV023
200 T D (124.180)	53	72	1997	OM 601.912	Diesel	1985.09	1991.08	94SKV046
200 T D (124.180)	55	75	1997	OM 601.912	Diesel	1988.09	1991.08	94SKV046, 95SKV023
200 TE (124.079)	100	136	1998	M 111.940	Petrol	1986.05	1993.06	94SKV046, 95SKV023
200 TE (124.081)	87	118	1996	M 102.963	Petrol	1988.09	1992.08	94SKV046, 95SKV023

MAKE & MODEL	KW	HP	CC	ENGINE CODE	FUEL	FROM	TO	SKV PART NO.
220 TE (124.082)	110	150	2199	M 111.960	Petrol	1992.10	1993.05	94SKV046
230 TE (124.083)	97	132	2298	M 102.982	Petrol	1985.09	1992.08	94SKV046, 95SKV023
230 TE (124.083)	100	136	2298	M 102.982	Petrol	1985.09	1992.08	94SKV046
230 TE Cat (124.083)	97	132	2298	M 102.982	Petrol	1989.06	1992.08	94SKV046
250 T D (124.185)	66	90	2497	OM 602.912	Diesel	1985.09	1993.06	94SKV046
250 T D (124.185)	69	94	2497	OM 602.912	Diesel	1989.01	1993.06	94SKV046, 95SKV023
250 TD Turbo (124.188)	93	126	2497	OM 602.962	Diesel	1988.03	1993.07	94SKV046, 95SKV023
280 TE (124.088)	145	197	2799	M 104.942	Petrol	1992.10	1993.06	94SKV046
300 T D (124.190)	80	109	2996	OM 603.912	Diesel	1986.09	1993.06	94SKV046, 95SKV023
300 T D (124.190)	81	110	2996	OM 603.912	Diesel	1989.01	1993.06	94SKV046
300 T D (124.190)	83	113	2996	OM 603.912	Diesel	1989.01	1993.06	94SKV046
300 T Turbo-D (124.193)	108	147	2996	OM 603.960	Diesel	1989.01	1993.06	94SKV046, 95SKV023
300 T Turbo-D 4-matic (124.393)	105	143	2996	OM 603.963	Diesel	1986.09	1989.01	94SKV046, 95SKV023
300 T Turbo-D 4-matic (124.393)	108	147	2996	OM 603.960	Diesel	1989.01	1993.06	94SKV046
300 TE (124.090)	138	188	2960	M 103.983	Petrol	1986.01	1989.12	94SKV046, 95SKV023
300 TE (124.090)	132	180	2960	M 103.983	Petrol	1986.01	1992.08	94SKV046
300 TE 4-matic (124.290)	138	188	2960	M 103.983	Petrol	1986.09	1989.12	94SKV046, 95SKV023
300 TE 4-matic (124.290)	132	180	2960	M 103.985	Petrol	1986.09	1993.06	94SKV046
300 TE-24 (124.091)	162	220	2960	M 104.980	Petrol	1989.09	1992.08	94SKV046, 95SKV023
320 TE (124.092)	162	220	3199	M 104.992	Petrol	1992.10	1993.06	94SKV046
M-CLASS (W163)								
ML 230 (163.136)	110	150	2295	M 111.977	Petrol	1998.02	2005.06	94SKV045
ML 270 CDI (163.113)	120	163	2685	OM 612.963	Diesel	1999.12	2005.06	94SKV045
ML 320 (163.154)	160	218	3199	M 112.942	Petrol	1998.02	2002.08	94SKV045
ML 350 (163.157)	180	245	3724	M 112.970	Petrol	2002.08	2005.06	94SKV045
ML 350	173	235	3724	M 112.970	Petrol	2003.02	2005.06	94SKV045
ML 400 CDI (163.128)	184	250	3996	OM 628.963	Diesel	2001.09	2005.06	94SKV045
ML 430 (163.172)	200	272	4266	M 113.942	Petrol	1998.02	2005.06	94SKV045
ML 500 (163.175)	215	292	4966	M 113.964; M 113.965	Petrol	2001.09	2005.06	94SKV045
ML 55 AMG (163.174)	255	347	5439	M 113.981	Petrol	2000.02	2005.06	94SKV045
S-CLASS (W140)								
300 SE, SEL/S320 (140.032, 140.033)	170	231	3199	M 104.990; M 104.994	Petrol	1991.03	1998.10	94SKV044, 95SKV075
S 280 (140.028)	142	193	2799	M 104.944	Petrol	1993.02	1998.10	94SKV044, 95SKV075
S 300 Turbo-D (140.135)	130	177	2996	OM 606.961	Diesel	1996.05	1998.10	94SKV044, 95SKV075
S 350 Turbo-D (140.134)	110	150	3449	OM 603.971	Diesel	1993.01	1998.10	94SKV044, 95SKV075
S 420 (140.042)	205	279	4196	M 119.971	Petrol	1993.01	1998.10	94SKV044, 95SKV075
S 500 (140.050, 140.051)	235	320	4973	M 119.970; M 119.980	Petrol	1993.01	1998.10	94SKV044, 95SKV075
S 600 (140.056, 140.057)	290	394	5987	M 120.980; M 120.982	Petrol	1993.01	1998.10	94SKV044, 95SKV075
S-CLASS (W220)								
S 280 (220.063, 220.163)	150	204	2799	M 112.922	Petrol	1998.10	2005.08	94SKV045
S 320 (220.065, 220.165)	165	224	3199	M 112.944	Petrol	1998.10	2005.08	94SKV045
S 320 CDI (220.025, 220.125)	150	204	3222	OM 648.960	Diesel	2002.09	2005.08	94SKV045
S 320 CDI (220.026, 220.126)	145	197	3222	OM 613.960	Diesel	1999.08	2002.09	94SKV045
S 350 (220.067, 220.167)	180	245	3724	M 112.972	Petrol	2002.09	2005.08	94SKV045
S 350 4-matic (220.087, 220.187)	180	245	3724	M 112.975	Petrol	2003.06	2005.08	94SKV045
S 400 CDI (220.028, 220.128)	184	250	3996	OM 628.960	Diesel	2000.06	2005.08	94SKV045



MAKE & MODEL	KW	HP	CC	ENGINE CODE	FUEL	FROM	TO	SKV PART NO.
S 400 CDI (220.028, 220.128)	191	260	3996	OM 628.960	Diesel	2003.06	2005.08	94SKV045
S 430 (220.070, 220.170)	205	279	4266	M 113.941	Petrol	1998.10	2005.08	94SKV045
S 430 4-matic (220.083, 220.183)	205	279	4266	M 113.948	Petrol	2002.09	2005.08	94SKV045
S 500 (220.075, 220.175, 220.875)	225	306	4966	M 113.960; M 113.966	Petrol	1998.10	2005.08	94SKV045
S 500 4-matic (220.084, 220.184)	225	306	4966	M 113.966	Petrol	2002.09	2005.08	94SKV045
S 55 AMG (220.073, 220.173)	265	360	5439	M 113.986	Petrol	1999.04	2005.08	94SKV045
S 55 AMG Kompressor (220.074, 220.174)	368	500	5439	M 113.991	Petrol	2002.06	2005.08	94SKV045
S 600 (220.176)	368	500	5513	M 275.950	Petrol	2002.09	2005.08	94SKV045
S 600 (220.878, 220.178)	270	367	5786	M 137.970	Petrol	2000.01	2005.08	94SKV045
S 63 AMG	326	444	6258	M 137.980	Petrol	2001.09	2005.08	94SKV045
S 65 AMG (220.179)	450	612	5980	M 275.980	Petrol	2004.03	2005.08	94SKV045

S-CLASS (W221)

S 250 CDI (221.003, 221.103)	150	204	2143	OM 651.961	Diesel	2011.01	2013.12	94SKV045
S 280 (221.054)	170	231	2996	M 272.946	Petrol	2006.08	2013.12	94SKV045
S 300 (221.054)	170	231	2996	M 272.946	Petrol	2006.08	2013.12	94SKV045
S 320 CDI (221.022, 221.122)	173	235	2987	OM 642.930	Diesel	2005.12	2009.06	94SKV045
S 320 CDI 4-matic (221.080, 221.180)	155	211	2987	OM 642.932	Diesel	2005.10	2013.12	94SKV045
S 320 CDI 4-matic (221.080, 221.180)	173	235	2987	OM 642.932	Diesel	2006.10	2013.12	94SKV045
S 320 CDI	155	211	2987	OM 642.930	Diesel	2005.10	2013.12	94SKV045
S 350 (221.056, 221.156)	200	272	3498	M 272.965	Petrol	2005.10	2013.12	94SKV045
S 350 4-matic (221.087, 221.187)	200	272	3498	M 272.975	Petrol	2008.02	2013.12	94SKV045
S 350 BlueTEC 4-matic (221.083, 221.183)	190	258	2987	OM 642.868	Diesel	2011.04	2013.12	94SKV045
S 350 BlueTec (221.026, 221.126)	190	258	2987	OM 642.862	Diesel	2011.04	2013.12	94SKV045
S 350 CDI 4-matic (221.080, 221.081)	155	211	2987	OM 642.932	Diesel	2009.01	2010.12	94SKV045
S 350 CDI	173	235	2987	OM 642.930	Diesel	2009.06	2013.12	94SKV045
S 350 CGI (221.057, 221.157)	225	306	3498	M 276.950	Petrol	2011.04	2013.12	94SKV045
S 350 CGI 4-matic (221.082, 221.182)	225	306	3498	M 276.950	Petrol	2011.04	2013.12	94SKV045
S 400 Hybrid (221.095, 221.195)	205	279	3498	M 272.974		2009.01	2013.12	94SKV045
S 420 CDI / S 450 CDI (221.028, 221.128)	235	320	3996	OM 629.911	Diesel	2006.10	2009.12	94SKV045
S 450 (221.070, 221.170)	250	340	4663	M 273.922	Petrol	2005.12	2013.12	94SKV045
S 450 4-matic (221.084, 221.184)	250	340	4663	M 273.924	Petrol	2005.12	2013.12	94SKV045
S 450 CDI (221.028, 221.128)	235	320	3996	OM 629.911	Diesel	2009.01	2013.12	94SKV045
S 500 (221.071, 221.171)	285	388	5461	M 273.961	Petrol	2005.10	2013.12	94SKV045
S 500 4-matic (221.086, 221.186)	285	388	5461	M 273.961; M 273.968	Petrol	2005.10	2013.12	94SKV045
S 500 CGI (221.073, 221.173)	320	435	4663	M 278.932	Petrol	2011.04	2013.12	94SKV045
S 500 CGI 4-matic (221.094, 221.194)	320	435	4663	M 278.932	Petrol	2011.03	2013.12	94SKV045

Blower resistor | Gebläsewiderstand
 Резистор вентилятора | Резистор дмучаюу

MAKE & MODEL	KW	HP	CC	ENGINE CODE	FUEL	FROM	TO	SKV PART NO.
--------------	----	----	----	-------------	------	------	----	--------------

S 600 (221.176)	380	517	5513	M 275.953	Petrol	2005.12	2013.12	94SKV045
S 63 AMG (221.074, 221.174)	400	544	5461	M 157.980	Petrol	2011.03	2013.12	94SKV045
S 63 AMG (221.074, 221.174)	420	571	5461	M 157.980	Petrol	2012.02	2013.12	94SKV045
S 63 AMG (221.077, 221.177)	386	525	6208	M 156.984	Petrol	2006.10	2013.12	94SKV045
S 65 AMG (221.179)	450	612	5980	M 275.982	Petrol	2005.12	2013.12	94SKV045
S 65 AMG (221.179)	463	630	5980	M 275.982	Petrol	2011.04	2013.12	94SKV045

S-CLASS Coupe (C140)

SEC/CL 420 (140.063)	205	279	4196	M 119.971; M 119.981	Petrol	1994.10	1999.02	94SKV044, 95SKV075
SEC/CL 500 (140.070)	235	320	4973	M 119.970	Petrol	1992.10	1999.02	94SKV044, 95SKV075
SEC/CL 600 (140.076)	290	394	5987	M 120.980; M 120.982	Petrol	1992.09	1999.02	94SKV044, 95SKV075

SALOON (W124)

200 (124.020)	80	109	1996	M 102.922	Petrol	1985.12	1990.05	94SKV046
200 (124.020)	75	102	1996	M 102.922	Petrol	1986.01	1990.05	94SKV046, 95SKV023
200 D (124.120)	53	72	1997	OM 601.912	Diesel	1984.12	1989.08	94SKV046
200 D (124.120)	55	75	1997	OM 601.912	Diesel	1989.08	1993.06	94SKV046, 95SKV023
200 E (124.019)	100	136	1998	M 111.940	Petrol	1992.10	1993.06	94SKV046, 95SKV023
200 E (124.021)	90	122	1996	M 102.963	Petrol	1988.09	1989.12	94SKV046
200 E (124.021)	87	118	1996	M 102.963	Petrol	1988.09	1992.08	94SKV046, 95SKV023
220 E (124.022)	110	150	2199	M 111.960	Petrol	1992.10	1993.06	94SKV046, 95SKV023
230 E (124.023)	97	132	2298	M 102.982	Petrol	1984.12	1992.03	94SKV046, 95SKV023
230 E (124.023)	100	136	2298	M 102.982	Petrol	1985.01	1993.06	94SKV046
230 E Cat (124.023)	97	132	2298	M 102.982	Petrol	1989.06	1993.06	94SKV046
250 D (124.125)	66	90	2497	OM 602.912	Diesel	1985.04	1993.06	94SKV046, 95SKV023
250 D (124.125)	69	94	2497	OM 602.912	Diesel	1989.01	1993.06	94SKV046
250 Turbo-D (124.128)	93	126	2497	OM 602.962	Diesel	1988.09	1993.06	94SKV046, 95SKV023
260 E (124.026)	122	166	2597	M 103.940	Petrol	1985.09	1989.12	94SKV046, 95SKV023
260 E (124.026)	118	160	2597	M 103.940	Petrol	1985.09	1992.08	94SKV046, 95SKV023
260 E 4-matic (124.226)	118	160	2597	M 103.943	Petrol	1986.09	1992.08	94SKV046, 95SKV023
260 E 4-matic (124.226)	122	166	2597	M 103.940	Petrol	1986.12	1989.12	94SKV046, 95SKV023
280 E (124.028)	145	197	2799	M 104.942	Petrol	1992.10	1993.06	94SKV046, 95SKV023
300 D (124.130)	80	109	2996	OM 603.912	Diesel	1984.12	1989.08	94SKV046, 95SKV023
300 D (124.130)	83	113	2996	OM 603.912	Diesel	1989.08	1993.06	94SKV046
300 D (124.130)	81	110	2996	OM 603.912	Diesel	1990.06	1993.06	94SKV046
300 D 4-matic (124.330)	80	109	2996	OM 603.913	Diesel	1986.09	1992.08	94SKV046, 95SKV023
300 D 4-matic (124.330)	83	113	2996	OM 603.913	Diesel	1989.08	1993.06	94SKV046
300 E (124.030)	132	180	2960	M 103.983	Petrol	1985.08	1992.08	94SKV046
300 E 4-matic (124.230)	132	180	2960	M 103.985	Petrol	1986.09	1993.06	94SKV046
300 E 4-matic	138	188	2960	M 103.983	Petrol	1986.09	1992.02	94SKV046, 95SKV023
300 E-24 (124.031)	162	220	2960	M 104.980	Petrol	1988.09	1992.08	94SKV046, 95SKV023
300 E	138	188	2960	M 103.980	Petrol	1985.01	1985.12	94SKV046, 95SKV023
300 E	138	188	2960	M 103.983	Petrol	1985.06	1992.08	94SKV046, 95SKV023
300 Turbo-D (124.133)	105	143	2996	OM 603.960; OM 603.963	Diesel	1986.09	1988.09	94SKV046
300 Turbo-D (124.133)	108	147	2996	OM 603.960	Diesel	1988.09	1993.06	94SKV046, 95SKV023
300 Turbo-D 4-matic (124.333)	105	143	2996	OM 603.960; OM 603.963	Diesel	1986.09	1988.09	94SKV046
300 Turbo-D 4-matic (124.333)	108	147	2996	OM 603.963	Diesel	1988.01	1993.06	94SKV046, 95SKV023
320 E (124.032)	162	220	3199	M 104.992	Petrol	1992.10	1993.06	94SKV046
400 E 4.2 (124.034)	205	279	4196	M 119.975	Petrol	1992.10	1993.06	94SKV046, 95SKV023
500 E (124.036)	240	326	4973	M 119.974	Petrol	1991.01	1993.06	94SKV046, 95SKV023

MAKE & MODEL	KW	HP	CC	ENGINE CODE	FUEL	FROM	TO	SKV PART NO.
--------------	----	----	----	-------------	------	------	----	--------------

SL (R129)

280 (129.058)	142	193	2799	M 104.943	Petrol	1993.08	2001.10	94SKV043
280 (129.059)	150	204	2799	M 112.923	Petrol	1998.05	2001.10	94SKV043
300 SL (129.060)	140	190	2960	M 103.984	Petrol	1989.03	1993.08	94SKV043
300 SL-24 (129.061)	170	231	2960	M 104.981	Petrol	1989.03	1993.07	94SKV043
320 (129.063)	170	231	3199	M 104.991	Petrol	1993.09	2001.10	94SKV043
320 (129.064)	165	224	3199	M 112.943	Petrol	1998.05	2001.10	94SKV043
500 (129.067)	235	320	4973	M 119.972; M 119.982	Petrol	1992.09	2001.10	94SKV043
500 (129.068)	225	306	4966	M 113.961	Petrol	1998.05	2001.10	94SKV043
500 SL (129.066)	240	326	4973	M 119.960; M 119.972	Petrol	1989.09	1992.08	94SKV043
55 AMG	260	354	5439	M 113.985	Petrol	2000.03	2001.10	94SKV043
60 AMG (129.067)	280	381	5956	M 119.982 (AMG 6.0)	Petrol	1997.05	2001.10	94SKV043
600 (129.076)	290	394	5987	M 120.981; M 120.983	Petrol	1992.07	2001.10	94SKV043

SLK (R170)

200 (170.435)	100	136	1998	M 111.946	Petrol	1996.09	2000.03	94SKV079
200 Kompressor (170.444)	120	163	1998	M 111.958	Petrol	2000.03	2004.04	94SKV079
200 Kompressor (170.445)	141	192	1998	M 111.943	Petrol	1996.10	2000.03	94SKV079
230 Kompressor (170.447)	142	193	2295	M 111.973	Petrol	1996.09	2000.03	94SKV079
230 Kompressor (170.449)	145	197	2295	M 111.983	Petrol	2000.03	2004.04	94SKV079
32 AMG Kompressor (170.466)	260	354	3199	M 112.960	Petrol	2001.03	2004.04	94SKV079
320 (170.465)	160	218	3199	M 112.947	Petrol	2000.03	2004.04	94SKV079

SPRINTER 2-t Box (901, 902)

208 CDI	60	82	2148	OM 611.987	Diesel	2000.04	2006.05	95SKV008, 95SKV010
208 D	58	79	2299	OM 601.943	Diesel	1995.02	2000.04	95SKV008, 95SKV010
208 D	60	82	2299	OM 601.943	Diesel	1996.10	2000.04	95SKV008, 95SKV010
210 D	75	102	2874	OM 602.980	Diesel	1997.01	2000.04	95SKV008, 95SKV010
211 CDI	80	109	2148	OM 611.981	Diesel	2000.04	2006.05	95SKV008, 95SKV010
212 D	90	122	2874	OM 602.980	Diesel	1995.02	2000.04	95SKV008, 95SKV010
213 CDI	95	129	2148	OM 611.981	Diesel	2000.04	2006.05	95SKV008, 95SKV010
214 NGT	95	129	2295	M 111.984; M 111.979		1995.02	2006.05	95SKV008, 95SKV010
214	105	143	2295	M 111.979; M 111.984	Petrol	1995.02	2006.05	95SKV008, 95SKV010
216 CDI	115	156	2685	OM 612.981	Diesel	2000.04	2006.05	95SKV008, 95SKV010

SPRINTER 2-t Bus (901, 902)

208 CDI	60	82	2148	OM 611.987	Diesel	2000.04	2006.05	95SKV008, 95SKV010
208 D	58	79	2299	OM 601.943	Diesel	1995.02	2000.04	95SKV008, 95SKV010
210 D	75	102	2874	OM 602.980	Diesel	1997.03	2000.04	95SKV008, 95SKV010
211 CDI	80	109	2148	OM 611.981	Diesel	2000.04	2006.05	95SKV008, 95SKV010
212 D	90	122	2874	OM 602.980	Diesel	1995.02	2000.04	95SKV008, 95SKV010
213 CDI	95	129	2148	OM 611.981	Diesel	2000.04	2006.05	95SKV008, 95SKV010
214 (902.071, 902.072, 902.671, 902.672)	105	143	2295	M 111.979; M 111.984	Petrol	1995.02	2006.05	95SKV008, 95SKV010
214 NGT	95	129	2295	M 111.984; M 111.979		1995.02	2006.05	95SKV008, 95SKV010
216 CDI	115	156	2685	OM 612.981	Diesel	2000.04	2006.05	95SKV008, 95SKV010

SPRINTER 2-t Platform/Chassis (901, 902)

208 CDI	60	82	2148	OM 611.987	Diesel	2000.04	2006.05	95SKV008, 95SKV010
208 D	58	79	2299	OM 601.943	Diesel	1995.01	2000.04	95SKV008, 95SKV010

MAKE & MODEL	KW	HP	CC	ENGINE CODE	FUEL	FROM	TO	SKV PART NO.
208 D	60	82	2299	OM 601.943	Diesel	1996.09	2000.04	95SKV008, 95SKV010
210 D	75	102	2874	OM 602.980	Diesel	1997.01	2000.04	95SKV008, 95SKV010
211 CDI	80	109	2148	OM 611.981	Diesel	2000.04	2006.05	95SKV008, 95SKV010
212 D	90	122	2874	OM 602.980	Diesel	1995.02	2000.04	95SKV008, 95SKV010
213 CDI	95	129	2148	OM 611.981	Diesel	2000.04	2006.05	95SKV008, 95SKV010
214 (902.011, 902.012, 902.611, 902.612)	105	143	2295	M 111.979; M 111.984	Petrol	1995.02	2006.05	95SKV008, 95SKV010
214 NGT	95	129	2295	M 111.984; M 111.979		1995.02	2006.05	95SKV008, 95SKV010
216 CDI	115	156	2685	OM 612.981	Diesel	2000.04	2006.05	95SKV008, 95SKV010

SPRINTER 3,5-t Box (906)

309 CDI (906.631, 906.633, 906.635, 906.637)	65	88	2148	OM 646.984	Diesel	2006.06	2009.12	94SKV086
310 CDI (906.631, 906.633, 906.635, 906.637)	70	95	2143	OM 651.955	Diesel	2009.03	XXXX.XX	94SKV086
311 CDI (906.631, 906.633, 906.635, 906.637)	80	109	2148	OM 646.985	Diesel	2006.06	2009.12	94SKV086
311 CDI (906.631, 906.633, 906.635, 906.637)	84	114	2143	OM 651.955	Diesel	2016.05	XXXX.XX	94SKV086
311 CDI 4x4 (906.631, 906.633, 906.635, 906.637)	80	109	2148	OM 646.985	Diesel	2008.02	2009.12	94SKV086
313 CDI (906.631, 906.633, 906.635, 906.637)	95	129	2148	OM 646.986	Diesel	2006.06	XXXX.XX	94SKV086
313 CDI (906.631, 906.633, 906.635, 906.637)	95	129	2143	OM 651.955	Diesel	2009.05	XXXX.XX	94SKV086
313 CDI 4x4 (906.631, 906.633, 906.635, 906.637)	95	129	2143	OM 651.955	Diesel	2009.05	XXXX.XX	94SKV086
314 CDI (906.631, 906.633, 906.635, 906.637)	105	143	2143	OM 651.955	Diesel	2016.05	XXXX.XX	94SKV086
314 CDI 4x4 (906.631, 906.633, 906.635, 906.637)	105	143	2143	OM 651.955	Diesel	2016.05	XXXX.XX	94SKV086
315 CDI (906.631, 906.633, 906.635, 906.637)	110	150	2148	OM 646.990; OM 646.989; OM 646.986	Diesel	2006.06	2009.12	94SKV086
315 CDI 4x4 (906.631, 906.633, 906.635, 906.637)	110	150	2148	OM 646.990; OM 646.989; OM 646.986	Diesel	2008.02	2009.12	94SKV086
316 (906.635, 906.633)	115	156	1796	M 271.951	Petrol	2008.09	XXXX.XX	94SKV086
316 CDI (906.631, 906.633, 906.635, 906.637)	120	163	2143	OM 651.957; OM 651.955	Diesel	2009.03	XXXX.XX	94SKV086
316 CDI 4x4 (906.631, 906.633, 906.635, 906.637)	120	163	2143	OM 651.957; OM 651.955	Diesel	2009.03	XXXX.XX	94SKV086
316 LGT (906.633, 906.635)	115	156	1796	M 271.951		2008.09	XXXX.XX	94SKV086
316 NGT (906.633, 906.635)	115	156	1796	M 271.951		2008.09	XXXX.XX	94SKV086



MAKE & MODEL	KW	HP	CC	ENGINE CODE	FUEL	FROM	TO	SKV PART NO.
318 CDI (906.631, 906.633, 906.635, 906.637)	135	184	2987	OM 642.992; OM 642.993; OM 642.896; OM 642.986	Diesel	2006.06	2009.12	94SKV086
318 CDI 4x4 (906.631, 906.633, 906.635, 906.637)	135	184	2987	OM 642.992; OM 642.993; OM 642.896; OM 642.986	Diesel	2008.02	2009.12	94SKV086
319 CDI / BlueTEC (906.631, 906.633, 906.635, 906.637)	140	190	2987	OM 642.992; OM 642.896; OM 642.898; OM 642.986	Diesel	2009.03	XXXX.XX	94SKV086
319 CDI / BlueTEC 4x4 (906.631, 906.633, 906.635, ...)	140	190	2987	OM 642.992; OM 642.896; OM 642.898; OM 642.986	Diesel	2009.03	XXXX.XX	94SKV086
324 (906.633, 906.635, 906.637)	190	258	3498	M 272.979	Petrol	2006.06	2013.12	94SKV086
SPRINTER 3,5-t Bus (906)								
310 CDI (906.731, 906.733, 906.735)	70	95	2143	OM 651.955; OM 651.956	Diesel	2009.03	2013.12	94SKV086
311 CDI (906.731, 906.733, 906.735)	80	109	2148	OM 646.985	Diesel	2006.06	2009.12	94SKV086
311 CDI (906.731, 906.733, 906.735)	84	114	2143	OM 651.955	Diesel	2016.05	XXXX.XX	94SKV086
311 CDI 4x4 (906.731, 906.733, 906.735)	80	109	2148	OM 646.985	Diesel	2008.02	2009.12	94SKV086
313 CDI (906.731, 906.733, 906.735)	95	129	2143	OM 651.955	Diesel	2011.08	2016.05	94SKV086
313 CDI 4x4 (906.731, 906.733, 906.735)	95	129	2143	OM 651.955	Diesel	2011.08	2016.05	94SKV086
314 CDI (906.731, 906.733, 906.735)	105	143	2143	OM 651.955	Diesel	2016.05	XXXX.XX	94SKV086
314 CDI 4x4 (906.731, 906.733, 906.735)	105	143	2143	OM 651.955	Diesel	2016.05	XXXX.XX	94SKV086
315 CDI (906.731, 906.733, 906.735)	110	150	2148	OM 646.990; OM 646.989; OM 646.986	Diesel	2006.06	2009.12	94SKV086
315 CDI 4x4 (906.731, 906.733, 906.735)	110	150	2148	OM 646.990; OM 646.989; OM 646.986	Diesel	2008.02	2009.12	94SKV086
316 (906.733, 906.735)	115	156	1796	M 271.951	Petrol	2008.09	XXXX.XX	94SKV086
316 CDI (906.731, 906.733, 906.735)	120	163	2143	OM 651.957; OM 651.955	Diesel	2011.08	XXXX.XX	94SKV086
316 CDI 4x4 (906.731, 906.733, 906.735)	120	163	2143	OM 651.957; OM 651.955	Diesel	2011.08	XXXX.XX	94SKV086
316 LGT	115	156	1796	M 271.951		2008.09	XXXX.XX	94SKV086
318 CDI (906.731, 906.733, 906.735)	135	184	2987	OM 642.992; OM 642.993; OM 642.896; OM 642.986	Diesel	2008.02	2009.12	94SKV086
318 CDI 4x4 (906.731, 906.733, 906.735)	135	184	2987	OM 642.992; OM 642.993; OM 642.896; OM 642.986	Diesel	2008.02	2009.12	94SKV086
319 CDI / BlueTEC (906.731, 906.733, 906.735)	140	190	2987	OM 642.992; OM 642.896; OM 642.898; OM 642.986	Diesel	2009.03	XXXX.XX	94SKV086

MAKE & MODEL	KW	HP	CC	ENGINE CODE	FUEL	FROM	TO	SKV PART NO.
319 CDI / BlueTEC 4x4 (906.731, 906.733, 906.735)	140	190	2987	OM 642.992; OM 642.896; OM 642.898; OM 642.986	Diesel	2009.03	XXXX.XX	94SKV086
324 (906.733, 906.735)	190	258	3498	M 272.979	Petrol	2006.06	2013.12	94SKV086

SPRINTER 3,5-t Platform/Chassis (906)

309 CDI (906.131, 906.133, 906.135, 906.231, 906.233,...)	65	88	2148	OM 646.984	Diesel	2006.06	2009.12	94SKV086
310 CDI (906.131, 906.133, 906.135, 906.231, 906.233,...)	70	95	2143	OM 651.955	Diesel	2009.03	2016.05	94SKV086
311 CDI (906.131, 906.133, 906.135, 906.231, 906.233,...)	80	109	2148	OM 646.985	Diesel	2006.06	2009.12	94SKV086
311 CDI (906.131, 906.133, 906.135, 906.231, 906.233,...)	84	114	2143	OM 651.955	Diesel	2016.05	XXXX.XX	94SKV086
311 CDI 4x4 (906.131, 906.133, 906.135, 906.231, 906.233...)	80	109	2148	OM 646.985	Diesel	2008.02	2009.12	94SKV086
313 CDI (906.131, 906.133, 906.135, 906.231, 906.233,...)	95	129	2143	OM 651.955	Diesel	2006.06	2016.05	94SKV086
313 CDI (906.131, 906.133, 906.135, 906.231, 906.233,...)	95	129	2148	OM 646.986	Diesel	2006.06	2016.05	94SKV086
313 CDI 4x4 (906.131, 906.133, 906.135, 906.231, 906.233...)	95	129	2143	OM 651.955	Diesel	2006.06	2016.05	94SKV086
314 CDI (906.131, 906.133, 906.135, 906.231, 906.233,...)	105	143	2143	OM 651.955	Diesel	2016.05	XXXX.XX	94SKV086
314 CDI 4x4 (906.131, 906.133, 906.135, 906.231, 906.233...)	105	143	2143	OM 651.955	Diesel	2016.05	XXXX.XX	94SKV086
315 CDI (906.131, 906.133, 906.135, 906.231, 906.233,...)	110	150	2148	OM 646.990; OM 646.989; OM 646.986	Diesel	2006.06	2009.12	94SKV086
315 CDI 4x4 (906.131, 906.133, 906.135, 906.231, 906.233...)	110	150	2148	OM 646.990; OM 646.989; OM 646.986	Diesel	2008.02	2009.12	94SKV086
316 (906.133, 906.135, 906.233, 906.235)	115	156	1796	M 271.951	Petrol	2008.09	XXXX.XX	94SKV086
316 CDI (906.131, 906.133, 906.135, 906.231, 906.233,...)	120	163	2143	OM 651.957; OM 651.955	Diesel	2009.03	XXXX.XX	94SKV086
316 CDI 4x4 (906.131, 906.133, 906.135, 906.231, 906.233...)	120	163	2143	OM 651.957; OM 651.955	Diesel	2009.03	XXXX.XX	94SKV086
316 LGT (906.133, 906.135, 906.233, 906.235)	115	156	1796	M 271.951		2008.09	XXXX.XX	94SKV086
316 NGT (906.133, 906.135, 906.233, 906.235)	115	156	1796	M 271.951		2008.09	XXXX.XX	94SKV086
318 CDI (906.131, 906.133, 906.135, 906.231, 906.233,...)	135	184	2987	OM 642.992; OM 642.993; OM 642.896	Diesel	2006.06	2009.12	94SKV086

MAKE & MODEL	KW	HP	CC	ENGINE CODE	FUEL	FROM	TO	SKV PART NO.
--------------	----	----	----	-------------	------	------	----	--------------

318 CDI 4x4 (906.131, 906.133, 906.135, 906.231, 906.233...)	135	184	2987	OM 642.992; OM 642.993; OM 642.896	Diesel	2008.02	2009.12	94SKV086
319 CDI / BlueTEC (906.131, 906.133, 906.135, 906.231, ...)	140	190	2987	OM 642.992; OM 642.896; OM 642.898	Diesel	2009.03	XXXX.XX	94SKV086
319 CDI / BlueTEC 4x4 (906.131, 906.133, 906.135, ...)	140	190	2987	OM 642.992; OM 642.896; OM 642.898	Diesel	2011.05	XXXX.XX	94SKV086
324 (906.133, 906.135, 906.233, 906.235)	190	258	3498	M 272.979	Petrol	2006.06	2013.12	94SKV086

SPRINTER 3-t Box (903)

308 CDI	60	82	2148	OM 611.987	Diesel	2000.04	2006.05	95SKV008, 95SKV010
308 D 2.3	58	79	2299	OM 601.943	Diesel	1995.02	2000.04	95SKV008, 95SKV010
308 D 2.3	60	82	2299	OM 601.943	Diesel	1995.02	2000.04	95SKV008, 95SKV010
310 D 2.9 4x4	75	102	2874	OM 602.980	Diesel	1997.06	2000.04	95SKV008, 95SKV010
310 D 2.9	75	102	2874	OM 602.980	Diesel	1995.02	2000.04	95SKV008, 95SKV010
311 CDI 4x4	80	109	2148	OM 611.981	Diesel	2002.08	2006.05	95SKV008, 95SKV010
311 CDI	80	109	2148	OM 611.981	Diesel	2000.04	2006.05	95SKV008, 95SKV010
312 D 2.9 4x4	90	122	2874	OM 602.980	Diesel	1997.05	2002.08	95SKV008, 95SKV010
312 D 2.9	90	122	2874	OM 602.980	Diesel	1995.02	2000.04	95SKV008, 95SKV010
313 CDI 4x4	95	129	2148	OM 611.981	Diesel	2002.08	2006.05	95SKV008, 95SKV010
313 CDI	95	129	2148	OM 611.981	Diesel	2000.04	2006.05	95SKV008, 95SKV010
314 4x4	105	143	2295	M 111.984	Petrol	2002.08	2006.05	95SKV008, 95SKV010
314 NGT (903.661)	95	129	2295	M 111.984; M 111.979		1995.02	2006.05	95SKV008, 95SKV010
314	105	143	2295	M 111.979; M 111.984	Petrol	1995.02	2006.05	95SKV008, 95SKV010
316 CDI 4x4	115	156	2685	OM 612.981	Diesel	2002.08	2006.05	95SKV008, 95SKV010
316 CDI	115	156	2685	OM 612.981	Diesel	2000.04	2006.05	95SKV008, 95SKV010

SPRINTER 3-t Box (906)

209 CDI (906.611, 906.613)	65	88	2148	OM 646.984	Diesel	2006.06	2009.12	94SKV086
210 CDI (906.611, 906.613)	70	95	2143	OM 651.955	Diesel	2009.03	XXXX.XX	94SKV086
211 CDI (906.611, 906.613)	80	109	2148	OM 646.985	Diesel	2006.06	2009.12	94SKV086
211 CDI (906.611, 906.613)	84	114	2143	OM 651.955	Diesel	2016.04	XXXX.XX	94SKV086
213 CDI (906.611, 906.613)	95	129	2148	OM 646.986	Diesel	2006.06	2009.12	94SKV086
213 CDI (906.611, 906.613)	95	129	2143	OM 651.955; OM 651.957	Diesel	2006.06	XXXX.XX	94SKV086
214 CDI (906.611, 906.613)	105	143	2143	OM 651.955	Diesel	2016.04	XXXX.XX	94SKV086
215 CDI (906.611, 906.613)	110	150	2148	OM 646.990; OM 646.989; OM 646.986	Diesel	2006.06	2009.12	94SKV086
216 (906.613)	115	156	1796	M 271.951	Petrol	2008.09	XXXX.XX	94SKV086
216 CDI (906.611, 906.613)	120	163	2143	OM 651.957; OM 651.955	Diesel	2009.03	XXXX.XX	94SKV086
218 CDI (906.611, 906.613)	135	184	2987	OM 642.992; OM 642.896	Diesel	2006.06	2009.12	94SKV086
219 CDI / BlueTEC (906.611, 906.613)	140	190	2987	OM 642.992; OM 642.896	Diesel	2009.03	XXXX.XX	94SKV086
224 (906.613)	190	258	3498	M 272.979	Petrol	2006.06	XXXX.XX	94SKV086

MAKE & MODEL	KW	HP	CC	ENGINE CODE	FUEL	FROM	TO	SKV PART NO.
--------------	----	----	----	-------------	------	------	----	--------------

SPRINTER 3-t Bus (903)

308 CDI	60	82	2148	OM 611.987	Diesel	2000.04	2006.05	95SKV008, 95SKV010
308 D (903.371, 903.372, 903.373)	60	82	2299	OM 601.943	Diesel	1997.03	2000.04	95SKV008, 95SKV010
308 D	58	79	2299	OM 601.943	Diesel	1995.02	2000.04	95SKV008, 95SKV010
308 E	40	54	0			2000.04	2006.05	95SKV008
310 D (903.371, 903.372, 903.373)	75	102	2874	OM 602.980	Diesel	1997.01	1999.12	95SKV008, 95SKV010
310 D 4x4	75	102	2874	OM 602.980	Diesel	1997.05	2002.08	95SKV008, 95SKV010
311 CDI 4x4	80	109	2148	OM 611.981	Diesel	2002.08	2006.05	95SKV008, 95SKV010
311 CDI	80	109	2148	OM 611.981	Diesel	2000.04	2006.05	95SKV008, 95SKV010
312 D 2.9 4x4	90	122	2874	OM 602.980	Diesel	1997.05	2002.08	95SKV008, 95SKV010
312 D 2.9	90	122	2874	OM 602.980	Diesel	1995.02	2000.04	95SKV008, 95SKV010
313 CDI 4x4	95	129	2148	OM 611.981	Diesel	2002.08	2006.05	95SKV008, 95SKV010
313 CDI	95	129	2148	OM 611.981	Diesel	2000.04	2006.05	95SKV008, 95SKV010
314 (903.071, 903.072, 903.073, 903.671, 903.672, ...)	105	143	2295	M 111.984; M 111.979	Petrol	1995.02	2006.05	95SKV008, 95SKV010
314 4x4	105	143	2295	M 111.984	Petrol	2002.08	2006.05	95SKV008, 95SKV010
314 NGT	95	129	2295	M 111.984; M 111.979		1995.02	2006.05	95SKV008, 95SKV010
316 CDI 4x4	115	156	2685	OM 612.981	Diesel	2002.08	2006.05	95SKV008, 95SKV010
316 CDI	115	156	2685	OM 612.981	Diesel	2000.04	2006.05	95SKV008, 95SKV010

SPRINTER 3-t Bus (906)

210 CDI (906.711, 906.713)	70	95	2143	OM 651.955	Diesel	2009.03	2013.12	94SKV086
211 CDI (906.711, 906.713)	80	109	2148	OM 646.985	Diesel	2006.06	2009.12	94SKV086
211 CDI (906.711, 906.713)	84	114	2143	OM 651.955	Diesel	2016.04	XXXX.XX	94SKV086
213 CDI (906.711, 906.713)	95	129	2143	OM 651.955	Diesel	2006.06	2016.05	94SKV086
214 CDI (906.711, 906.713)	105	143	2143	OM 651.955	Diesel	2016.04	XXXX.XX	94SKV086
215 CDI (906.711, 906.713)	110	150	2148	OM 646.990; OM 646.986; OM 646.989	Diesel	2006.06	2009.12	94SKV086
216 (906.713)	115	156	1796	M 271.951	Petrol	2008.09	XXXX.XX	94SKV086
216 CDI (906.711, 906.713)	120	163	2143	OM 651.957; OM 651.955	Diesel	2006.06	XXXX.XX	94SKV086
224 (906.713)	190	258	3498	M 272.979	Petrol	2006.06	2013.12	94SKV086

SPRINTER 3-t Platform/Chassis (903)

308 CDI	60	82	2148	OM 611.987	Diesel	2000.04	2006.05	95SKV008, 95SKV010
308 D 2.3	58	79	2299	OM 601.943	Diesel	1995.02	2000.04	95SKV008, 95SKV010
308 D 2.3	60	82	2299	OM 601.943	Diesel	1996.11	2000.04	95SKV008, 95SKV010
310 D 2.9	75	102	2874	OM 602.980	Diesel	1997.01	2000.04	95SKV008, 95SKV010
311 CDI 4x4	80	109	2148	OM 611.981	Diesel	2002.08	2006.05	95SKV008, 95SKV010
311 CDI	80	109	2148	OM 611.981	Diesel	2000.04	2006.05	95SKV008, 95SKV010
312 D 2.9 (903.411, 903.412, 903.413, 903.421, 903.422, ...)	85	116	2874	OM 602.980	Diesel	1998.12	2001.09	95SKV008, 95SKV010
312 D 2.9	90	122	2874	OM 602.980	Diesel	1995.02	2000.04	95SKV008, 95SKV010
313 CDI 4x4	95	129	2148	OM 611.981	Diesel	2002.08	2006.05	95SKV008, 95SKV010
313 CDI	95	129	2148	OM 611.981	Diesel	2000.04	2006.05	95SKV008, 95SKV010



MAKE & MODEL	KW	HP	CC	ENGINE CODE	FUEL	FROM	TO	SKV PART NO.
314 (903.011, 903.012, 903.013, 903.022, 903.611, ...)	105	143	2295	M 111.984; M 111.979	Petrol	1995.02	2006.05	95SKV008, 95SKV010
314 4x4	105	143	2295	M 111.984	Petrol	2002.08	2006.05	95SKV008, 95SKV010
314 NGT (903.611, 903.612)	95	129	2295	M 111.984; M 111.979		1995.02	2006.05	95SKV008, 95SKV010
316 CDI 4x4	115	156	2685	OM 612.981	Diesel	2002.08	2006.05	95SKV008, 95SKV010
316 CDI	115	156	2685	OM 612.981	Diesel	2000.04	2006.05	95SKV008, 95SKV010

SPRINTER 3-t Platform/Chassis (906)

209 CDI (906.111, 906.113, 906.211, 906.213)	65	88	2148	OM 646.984	Diesel	2006.06	2009.12	94SKV086
210 CDI (906.111, 906.113, 906.211, 906.213)	70	95	2143	OM 651.955	Diesel	2009.03	2016.05	94SKV086
211 CDI (906.111, 906.113, 906.211, 906.213)	80	109	2148	OM 646.985	Diesel	2006.06	2009.12	94SKV086
211 CDI (906.111, 906.113, 906.211, 906.213)	84	114	2143	OM 651.955	Diesel	2016.04	XXXX.XX	94SKV086
213 CDI (906.111, 906.113, 906.211, 906.213)	95	129	2148	OM 646.986	Diesel	2006.06	2009.12	94SKV086
213 CDI (906.111, 906.113, 906.211, 906.213)	95	129	2143	OM 651.957; OM 651.955	Diesel	2009.03	2016.05	94SKV086
214 CDI (906.111, 906.113, 906.211, 906.213)	105	143	2143	OM 651.955	Diesel	2016.04	XXXX.XX	94SKV086
215 CDI (906.111, 906.113, 906.211, 906.213)	110	150	2148	OM 646.990; OM 646.989; OM 646.986	Diesel	2006.06	2009.12	94SKV086
216 (906.113, 906.213)	115	156	1796	M 271.951	Petrol	2008.09	2016.05	94SKV086
216 CDI (906.111, 906.113, 906.211, 906.213)	120	163	2143	OM 651.957	Diesel	2009.03	XXXX.XX	94SKV086
218 CDI (906.111, 906.113, 906.211, 906.213)	135	184	2987	OM 642.992; OM 642.993; OM 642.896	Diesel	2006.06	2009.12	94SKV086
219 CDI / BlueTEC (906.111, 906.113, 906.211, 906.213)	140	190	2987	OM 642.992; OM 642.896	Diesel	2009.03	2016.05	94SKV086
224 (906.113, 906.213)	190	258	3498	M 272.979	Petrol	2006.06	2013.12	94SKV086

SPRINTER 4,6-t Box (906)

411 CDI (906.653, 906.655, 906.657)	80	109	2148	OM 646.985	Diesel	2009.06	2009.12	94SKV086
413 CDI (906.653, 906.655, 906.657)	95	129	2143	OM 651.955	Diesel	2006.06	2016.05	94SKV086
414 CDI	105	143	2143		Diesel	2016.05	XXXX.XX	94SKV086
415 CDI (906.653, 906.655, 906.657)	110	150	2148	OM 646.990; OM 646.989; OM 646.986	Diesel	2009.06	2009.12	94SKV086
416 CDI (906.653, 906.655, 906.657)	120	163	2143	OM 651.957	Diesel	2009.03	XXXX.XX	94SKV086
418 CDI (906.653, 906.655, 906.657)	135	184	2987	OM 642.992; OM 642.896; OM 642.986	Diesel	2009.06	2016.05	94SKV086

MAKE & MODEL	KW	HP	CC	ENGINE CODE	FUEL	FROM	TO	SKV PART NO.
--------------	----	----	----	-------------	------	------	----	--------------

419 CDI (906.653, 906.655, 906.657)	140	190	2987	OM 642.992	Diesel	2009.03	XXXX.XX	94SKV086
-------------------------------------	-----	-----	------	------------	--------	---------	---------	----------

424 (906.655, 906.657, 906.653)	190	258	3498	M 272.979	Petrol	2006.06	2013.12	94SKV086
---------------------------------	-----	-----	------	-----------	--------	---------	---------	----------

SPRINTER 4,6-t Platform/Chassis (906)

411 CDI (906.153, 906.155, 906.253, 906.255)	80	109	2148	OM 646.985	Diesel	2009.06	2009.12	94SKV086
--	----	-----	------	------------	--------	---------	---------	----------

414 CDI	105	143	2143		Diesel	2016.05	XXXX.XX	94SKV086
---------	-----	-----	------	--	--------	---------	---------	----------

415 CDI (906.153, 906.155, 906.253, 906.255)	110	150	2148	OM 646.990; OM 646.989; OM 646.986	Diesel	2006.06	2009.12	94SKV086
--	-----	-----	------	------------------------------------	--------	---------	---------	----------

416 CDI (906.153, 906.155, 906.253, 906.255)	120	163	2143	OM 651.957	Diesel	2009.03	XXXX.XX	94SKV086
--	-----	-----	------	------------	--------	---------	---------	----------

418 CDI (906.153, 906.155, 906.253, 906.255)	135	184	2987	OM 642.992; OM 642.993; OM 642.896; OM 642.986	Diesel	2006.06	2009.12	94SKV086
--	-----	-----	------	--	--------	---------	---------	----------

419 CDI (906.153, 906.155, 906.253, 906.255)	140	190	2987	OM 642.992; OM 642.896; OM 642.898; OM 642.986	Diesel	2009.03	XXXX.XX	94SKV086
--	-----	-----	------	--	--------	---------	---------	----------

424 (906.153, 906.155, 906.253, 906.255)	190	258	3498	M 272.979	Petrol	2006.06	2013.12	94SKV086
--	-----	-----	------	-----------	--------	---------	---------	----------

SPRINTER 4-t Box (904)

408 CDI	60	82	2148	OM 611.987	Diesel	2000.04	2006.05	95SKV008, 95SKV010
---------	----	----	------	------------	--------	---------	---------	--------------------

408 D	58	79	2299	OM 601.943	Diesel	1996.02	2006.05	95SKV008, 95SKV010
-------	----	----	------	------------	--------	---------	---------	--------------------

410 D 4x4	75	102	2874	OM 602.980	Diesel	1997.05	2006.05	95SKV008, 95SKV010
-----------	----	-----	------	------------	--------	---------	---------	--------------------

410 D	75	102	2874	OM 602.980	Diesel	1996.02	2006.05	95SKV008, 95SKV010
-------	----	-----	------	------------	--------	---------	---------	--------------------

411 CDI 4x4	80	109	2148	OM 611.981	Diesel	2000.04	2006.05	95SKV008, 95SKV010
-------------	----	-----	------	------------	--------	---------	---------	--------------------

411 CDI	80	109	2148	OM 611.981	Diesel	2000.04	2006.05	95SKV008, 95SKV010
---------	----	-----	------	------------	--------	---------	---------	--------------------

412 D 4x4	85	115	2874	OM 602.980	Diesel	1997.05	2006.05	95SKV008, 95SKV010
-----------	----	-----	------	------------	--------	---------	---------	--------------------

412 D 4x4	90	122	2874	OM 602.980	Diesel	1997.05	2006.05	95SKV008, 95SKV010
-----------	----	-----	------	------------	--------	---------	---------	--------------------

412 D	85	115	2874	OM 602.980	Diesel	1996.02	2006.05	95SKV008, 95SKV010
-------	----	-----	------	------------	--------	---------	---------	--------------------

412 D	90	122	2874	OM 602.980	Diesel	1996.02	2006.05	95SKV008, 95SKV010
-------	----	-----	------	------------	--------	---------	---------	--------------------

413 CDI 4x4	95	129	2148	OM 611.981	Diesel	2000.04	2006.05	95SKV008, 95SKV010
-------------	----	-----	------	------------	--------	---------	---------	--------------------

413 CDI	95	129	2148	OM 611.981	Diesel	2000.04	2006.05	95SKV008, 95SKV010
---------	----	-----	------	------------	--------	---------	---------	--------------------

414 (904.062, 904.063, 904.662, 904.663)	105	143	2295	M 111.979; M 111.984	Petrol	1996.02	2006.05	95SKV008, 95SKV010
--	-----	-----	------	----------------------	--------	---------	---------	--------------------

414 4x4 (904.062, 904.063, 904.662, 904.663)	105	143	2295	M 111.979; M 111.984	Petrol	1997.05	2006.05	95SKV008, 95SKV010
--	-----	-----	------	----------------------	--------	---------	---------	--------------------

414 D 4x4	90	122	2874	OM 602.980	Diesel	1997.05	2006.05	95SKV008, 95SKV010
-----------	----	-----	------	------------	--------	---------	---------	--------------------

414 NGT	95	129	2295	M 111.979; M 111.984		1995.02	2006.05	95SKV008, 95SKV010
---------	----	-----	------	----------------------	--	---------	---------	--------------------

416 CDI 4x4	115	156	2685	OM 612.981	Diesel	2000.04	2006.05	95SKV008, 95SKV010
-------------	-----	-----	------	------------	--------	---------	---------	--------------------

416 CDI	115	156	2685	OM 612.981	Diesel	2000.04	2006.05	95SKV008, 95SKV010
---------	-----	-----	------	------------	--------	---------	---------	--------------------

SPRINTER 4-t Bus (904)

408 CDI	60	82	2148	OM 611.987	Diesel	2000.04	2006.05	95SKV008, 95SKV010
---------	----	----	------	------------	--------	---------	---------	--------------------

411 CDI	80	109	2148	OM 611.981	Diesel	2000.04	2006.05	95SKV008, 95SKV010
---------	----	-----	------	------------	--------	---------	---------	--------------------

413 CDI	95	129	2148	OM 611.981	Diesel	2000.04	2006.05	95SKV008, 95SKV010
---------	----	-----	------	------------	--------	---------	---------	--------------------

414	105	143	2295	M 111.979; M 111.984	Petrol	1996.02	2006.05	95SKV008, 95SKV010
-----	-----	-----	------	----------------------	--------	---------	---------	--------------------

416 CDI	115	156	2685	OM 612.981	Diesel	2000.04	2006.05	95SKV008, 95SKV010
---------	-----	-----	------	------------	--------	---------	---------	--------------------

MAKE & MODEL	KW	HP	CC	ENGINE CODE	FUEL	FROM	TO	SKV PART NO.
--------------	----	----	----	-------------	------	------	----	--------------

SPRINTER 4-t Platform/Chassis (904)

408 CDI	60	82	2148	OM 611.987	Diesel	2000.04	2006.05	95SKV008, 95SKV010
408 D	58	79	2299	OM 601.943	Diesel	1996.02	2006.05	95SKV008, 95SKV010
410 D 4x4	75	102	2874	OM 602.980	Diesel	1997.05	2006.05	95SKV008, 95SKV010
410 D	75	102	2874	OM 602.980	Diesel	1996.02	2006.05	95SKV008, 95SKV010
411 CDI 4x4	80	109	2148	OM 611.981	Diesel	2000.04	2006.05	95SKV008, 95SKV010
411 CDI	80	109	2148	OM 611.981	Diesel	2000.04	2006.05	95SKV008, 95SKV010
412 D 4x4	85	115	2874	OM 602.980	Diesel	1997.05	2006.05	95SKV008, 95SKV010
412 D 4x4	90	122	2874	OM 602.980	Diesel	1997.05	2006.05	95SKV008, 95SKV010
412 D	85	115	2874	OM 602.980	Diesel	1996.02	2006.05	95SKV008, 95SKV010
412 D	90	122	2874	OM 602.980	Diesel	1996.02	2006.05	95SKV008, 95SKV010
413 CDI 4x4	95	129	2148	OM 611.981	Diesel	2000.04	2006.05	95SKV008, 95SKV010
413 CDI	95	129	2148	OM 611.981	Diesel	2000.04	2006.05	95SKV008, 95SKV010
414 (904.012, 904.013, 904.612, 904.613)	105	143	2295	M 111.979; M 111.984	Petrol	1995.02	2006.05	95SKV008, 95SKV010
414 4x4 (904.012, 904.013, 904.612, 904.613)	105	143	2295	M 111.979; M 111.984	Petrol	1997.05	2006.05	95SKV008, 95SKV010
414 NGT	95	129	2295	M 111.979; M 111.984		1995.02	2006.05	95SKV008, 95SKV010
416 CDI 4x4	115	156	2685	OM 612.981	Diesel	2000.04	2006.05	95SKV008, 95SKV010
416 CDI	115	156	2685	OM 612.981	Diesel	2000.04	2006.05	95SKV008, 95SKV010

SPRINTER 5-t Box (906)

509 CDI (906.653, 906.655, 906.657)	65	88	2148	OM 646.984	Diesel	2006.06	2009.12	94SKV086
510 CDI (906.653, 906.655, 906.657)	70	95	2143	OM 651.955	Diesel	2009.03	2016.05	94SKV086
511 CDI (906.653, 906.655, 906.657)	80	109	2148	OM 646.985	Diesel	2006.06	2009.12	94SKV086
511 CDI (906.653, 906.655, 906.657)	84	114	2143	OM 651.955	Diesel	2016.05	XXXX.XX	94SKV086
511 CDI 4x4 (906.653, 906.655, 906.657)	80	109	2148	OM 646.985	Diesel	2006.06	2009.12	94SKV086
513 CDI (906.653, 906.655, 906.657)	95	129	2143	OM 651.957; OM 651.955	Diesel	2006.06	XXXX.XX	94SKV086
513 CDI (906.653, 906.655, 906.657)	95	129	2148	OM 646.986	Diesel	2006.06	XXXX.XX	94SKV086
513 CDI 4x4 (906.653, 906.655, 906.657)	95	129	2143	OM 651.957; OM 651.955	Diesel	2006.06	XXXX.XX	94SKV086
514 CDI (906.653, 906.655, 906.657)	105	143	2143	OM 651.955	Diesel	2016.05	XXXX.XX	94SKV086
514 CDI 4x4 (906.653, 906.655, 906.657)	105	143	2143	OM 651.955	Diesel	2016.05	XXXX.XX	94SKV086
515 CDI (906.653, 906.655, 906.657)	110	150	2148	OM 646.990; OM 646.986; OM 646.989	Diesel	2006.06	2009.12	94SKV086
515 CDI 4x4 (906.653, 906.655, 906.657)	110	150	2148	OM 646.990; OM 646.989; OM 646.986	Diesel	2006.06	2009.12	94SKV086
516 CDI (906.653, 906.655, 906.657)	120	163	2143	OM 651.957; OM 651.955	Diesel	2009.03	XXXX.XX	94SKV086
516 CDI 4x4 (906.653, 906.655, 906.657)	120	163	2143	OM 651.957; OM 651.955	Diesel	2006.06	XXXX.XX	94SKV086
518 CDI (906.653, 906.655, 906.657)	135	184	2987	OM 642.992; OM 642.993; OM 642.896; OM 642.986	Diesel	2006.06	2009.12	94SKV086

MAKE & MODEL	KW	HP	CC	ENGINE CODE	FUEL	FROM	TO	SKV PART NO.
518 CDI 4x4 (906.653, 906.655, 906.657)	135	184	2987	OM 642.992; OM 642.993; OM 642.896; OM 642.986	Diesel	2006.06	2009.12	94SKV086
519 CDI / BlueTEC (906.653, 906.655, 906.657)	140	190	2987	OM 642.992; OM 642.896; OM 642.898; OM 642.986	Diesel	2009.03	XXXX.XX	94SKV086
519 CDI / BlueTEC 4x4 (906.653, 906.655, 906.657)	140	190	2987	OM 642.992; OM 642.896; OM 642.898; OM 642.986	Diesel	2009.03	XXXX.XX	94SKV086
524 (906.653, 906.655, 906.657)	190	258	3498	M 272.979	Petrol	2006.06	2013.12	94SKV086

SPRINTER 5-t Platform/Chassis (906)

509 CDI (906.153, 906.155, 906.253, 906.255)	65	88	2148	OM 646.984	Diesel	2006.06	2009.12	94SKV086
510 CDI (906.153, 906.155, 906.253, 906.255)	70	95	2143	OM 651.955	Diesel	2009.03	XXXX.XX	94SKV086
511 CDI (906.153, 906.155, 906.253, 906.255)	80	109	2148	OM 646.985	Diesel	2006.06	2009.12	94SKV086
511 CDI (906.153, 906.155, 906.253, 906.255)	84	114	2143	OM 651.955	Diesel	2016.05	XXXX.XX	94SKV086
511 CDI 4x4 (906.155, 906.253, 906.255)	80	109	2148	OM 646.985	Diesel	2006.06	2009.12	94SKV086
513 CDI (906.155, 906.253, 906.255)	95	129	2143	OM 651.955; OM 651.957	Diesel	2006.06	2016.05	94SKV086
513 CDI (906.155, 906.253, 906.255)	95	129	2148	OM 646.986	Diesel	2006.06	2016.05	94SKV086
513 CDI 4x4 (906.155, 906.253, 906.255)	95	129	2143	OM 651.955; OM 651.957	Diesel	2011.05	2016.05	94SKV086
514 CDI (906.153, 906.155, 906.253, 906.255)	105	143	2143	OM 651.955	Diesel	2016.05	XXXX.XX	94SKV086
514 CDI 4x4 (906.153, 906.155, 906.253, 906.255)	105	143	2143	OM 651.955	Diesel	2016.05	XXXX.XX	94SKV086
515 CDI (906.153, 906.155, 906.253, 906.255)	110	150	2148	OM 646.990; OM 646.989	Diesel	2006.06	2009.12	94SKV086
515 CDI 4x4 (906.153, 906.155, 906.253, 906.255)	110	150	2148	OM 646.990; OM 646.989; OM 646.986	Diesel	2006.06	2009.12	94SKV086
516 (906.153, 906.155, 906.253, 906.255)	115	156	1796	M 271.951	Petrol	2008.09	XXXX.XX	94SKV086
516 CDI (906.153, 906.155, 906.253, 906.255)	120	163	2143	OM 651.957; OM 651.955	Diesel	2009.03	XXXX.XX	94SKV086
516 CDI 4x4 (906.153, 906.155, 906.255)	120	163	2143	OM 651.957; OM 651.955	Diesel	2011.05	XXXX.XX	94SKV086
516 NGT (906.153, 906.155, 906.253, 906.255)	115	156	1796	M 271.951		2008.09	XXXX.XX	94SKV086



MAKE & MODEL	KW	HP	CC	ENGINE CODE	FUEL	FROM	TO	SKV PART NO.
518 CDI (906.153, 906.155, 906.253, 906.255)	135	184	2987	OM 642.992; OM 642.993; OM 642.896; OM 642.986	Diesel	2006.06	2009.12	94SKV086
518 CDI 4x4 (906.153, 906.155, 906.253, 906.255)	135	184	2987	OM 642.992; OM 642.993; OM 642.896; OM 642.986	Diesel	2006.06	2009.12	94SKV086
519 CDI / BlueTEC (906.153, 906.155, 906.253, 906.255)	140	190	2987	OM 642.992; OM 642.896; OM 642.898; OM 642.986	Diesel	2009.03	XXXX.XX	94SKV086
519 CDI / BlueTEC 4x4 (906.153, 906.155, 906.253, ...)	140	190	2987	OM 642.992; OM 642.896; OM 642.898; OM 642.986	Diesel	2009.03	XXXX.XX	94SKV086
524 (906.153, 906.155, 906.253, 906.255)	190	258	3498	M 272.979	Petrol	2006.06	2013.12	94SKV086

V-CLASS (638/2)

V 200 (638.214, 638.294)	95	129	1998	M 111.948; M 111.950	Petrol	1997.02	2003.07	95SKV057
V 200 CDI (638.294)	75	102	2151	OM 611.980	Diesel	1999.03	2003.07	95SKV057
V 220 CDI (638.294)	90	122	2151	OM 611.980	Diesel	1999.03	2003.07	95SKV057
V 230 (638.234, 638.294)	105	143	2295	M 111.978; M 111.980	Petrol	1996.10	2003.07	95SKV057
V 230 TD (638.274)	72	98	2299	OM 601.970	Diesel	1996.09	2003.07	95SKV057
V 280 (638.244, 638.294)	128	174	2792	M 104.900	Petrol	1997.08	2003.07	95SKV057

VANEO (414)

1.6 (414.700)	75	102	1598	M 166.961	Petrol	2002.02	2005.07	94SKV047
1.6 (414.700)	60	82	1598	M 166.961	Petrol	2002.02	2005.07	94SKV047
1.7 CDI (414.700)	55	75	1689	OM 668.914	Diesel	2002.02	2005.07	94SKV047
1.7 CDI (414.700)	67	91	1689	OM 668.914	Diesel	2002.02	2005.07	94SKV047
1.9 (414.700)	92	125	1898	M 166.991	Petrol	2002.02	2005.07	94SKV047

VIANO (W639)

3,0	140	190	3199	M 112.951	Petrol	2003.09	XXXX.XX	94SKV042
3.2	160	218	3199	M 112.951	Petrol	2003.09	XXXX.XX	94SKV042
3.5	190	258	3498	M 272.978	Petrol	2007.09	XXXX.XX	94SKV042
3.7	165	224	3724	M 112.976	Petrol	2004.06	2007.07	94SKV042
3.7	170	231	3724	M 112.976	Petrol	2004.06	XXXX.XX	94SKV042
CDI 2.0 4-matic	80	109	2148	OM 646.982	Diesel	2005.07	XXXX.XX	94SKV042
CDI 2.0 4-matic	85	116	2148	OM 646.982	Diesel	2006.03	XXXX.XX	94SKV042
CDI 2.0 4-matic	100	136	2143	OM 651.940	Diesel	2010.07	XXXX.XX	94SKV042
CDI 2.0	80	109	2148	OM 646.982	Diesel	2003.09	XXXX.XX	94SKV042
CDI 2.0	85	116	2148	OM 646.982	Diesel	2005.08	XXXX.XX	94SKV042
CDI 2.0	100	136	2143	OM 651.940	Diesel	2010.07	XXXX.XX	94SKV042
CDI 2.2 4-matic	110	150	2148	OM 646.982	Diesel	2005.07	XXXX.XX	94SKV042
CDI 2.2 4-matic	120	163	2143	OM 651.940	Diesel	2010.07	XXXX.XX	94SKV042
CDI 2.2	110	150	2148	OM 646.982; OM 646.980	Diesel	2003.09	XXXX.XX	94SKV042
CDI 2.2	120	163	2143	OM 651.940	Diesel	2010.07	XXXX.XX	94SKV042
CDI 3.0	150	204	2987	OM 642.990	Diesel	2006.03	XXXX.XX	94SKV042
CDI 3.0	165	224	2987	OM 642.890	Diesel	2010.07	XXXX.XX	94SKV042

VITO / MIXTO Box (W639)

109 CDI	65	88	2148	OM 646.983	Diesel	2003.09	XXXX.XX	94SKV042
---------	----	----	------	------------	--------	---------	---------	----------

MAKE & MODEL	KW	HP	CC	ENGINE CODE	FUEL	FROM	TO	SKV PART NO.
109 CDI	70	95	2148	OM 646.981; OM 646.980	Diesel	2006.08	XXXX.XX	94SKV042
110 CDI	70	95	2143	OM 651.940	Diesel	2010.09	XXXX.XX	94SKV042
111 CDI 4x4	80	109	2148	OM 646.982	Diesel	2007.09	XXXX.XX	94SKV042
111 CDI	80	109	2148	OM 646.982	Diesel	2003.09	XXXX.XX	94SKV042
111 CDI	85	116	2148	OM 646.982; OM 646.980	Diesel	2007.09	XXXX.XX	94SKV042
113 CDI 4x4	100	136	2143	OM 651.940	Diesel	2010.09	XXXX.XX	94SKV042
113 CDI	100	136	2143	OM 651.940	Diesel	2010.09	XXXX.XX	94SKV042
115 CDI 4x4	110	150	2148	OM 646.982	Diesel	2006.07	XXXX.XX	94SKV042
115 CDI	110	150	2148	OM 646.982; OM 646.980	Diesel	2003.09	XXXX.XX	94SKV042
116 CDI 4x4	120	163	2143	OM 651.940	Diesel	2010.09	XXXX.XX	94SKV042
116 CDI	120	163	2143	OM 651.940	Diesel	2010.09	XXXX.XX	94SKV042
119	140	190	3199	M 112.951	Petrol	2003.09	XXXX.XX	94SKV042
120 CDI	150	204	2987	OM 642.990	Diesel	2006.07	XXXX.XX	94SKV042
122 CDI	165	224	2987	OM 642.890	Diesel	2010.09	XXXX.XX	94SKV042
122	160	218	3199	M 112.951	Petrol	2003.09	XXXX.XX	94SKV042
123 (639.603)	170	231	3724	M 112.976	Petrol	2004.06	2008.07	94SKV042
123	165	224	3724	M 112.976	Petrol	2004.06	2008.07	94SKV042
126	190	258	3498	M 272.978	Petrol	2007.09	XXXX.XX	94SKV042
E-CELL	60	82	0	EM 780.994		2012.03	XXXX.XX	94SKV042
VITO Box (638)								
108 CDI 2.2 (638.094)	60	82	2151	OM 611A (60 KW CDI)	Diesel	1999.03	2003.07	95SKV057
108 D 2.3 (638.064, 638.068)	58	79	2299	OM 601.942	Diesel	1997.03	2003.07	95SKV057
110 CDI 2.2 (638.094)	75	102	2151	OM 611LA (75 KW CDI)	Diesel	1999.03	2003.07	95SKV057
110 D 2.3 (638.074, 638.078)	72	98	2299	OM 601.970	Diesel	1997.03	2003.07	95SKV057
112 CDI 2.2 (638.094)	90	122	2151	OM 611.980	Diesel	1999.03	2003.07	95SKV057
113 2.0 (638.014, 638.094)	95	129	1998	M 111.948; M 111.950	Petrol	1997.03	2003.07	95SKV057
114 2.3 (638.034, 638.094)	105	143	2295	M 111.978	Petrol	1997.03	2003.07	95SKV057
VITO Bus (638)								
108 CDI 2.2 (638.194)	60	82	2148	OM 611A (60 KW CDI)	Diesel	1999.03	2003.07	95SKV057
108 D 2.3 (638.164)	58	79	2299	OM 601.942	Diesel	1996.02	2003.07	95SKV057
110 CDI 2.2 (638.194)	75	102	2148	OM 611LA (75 KW CDI)	Diesel	1999.03	2003.07	95SKV057
110 TD 2.3 (638.174)	72	98	2299	OM 601.970	Diesel	1996.02	2003.07	95SKV057
112 CDI 2.2 (638.194)	90	122	2151	OM 611.980	Diesel	1999.03	2003.07	95SKV057
113 2.0 (638.114, 638.194)	95	129	1998	M 111.948; M 111.950	Petrol	1996.02	2003.07	95SKV057
114 2.3 (638.134, 638.194)	105	143	2295	M 111.978	Petrol	1996.12	2003.07	95SKV057
VITO Bus (W639)								
109 CDI 4x4	70	95	2148	OM 646.981	Diesel	2007.09	XXXX.XX	94SKV042
109 CDI	65	88	2148	OM 646.983	Diesel	2003.09	XXXX.XX	94SKV042
109 CDI	70	95	2148	OM 646.980	Diesel	2006.09	XXXX.XX	94SKV042
110 CDI	70	95	2143	OM 651.940	Diesel	2010.09	XXXX.XX	94SKV042
111 CDI (639.701)	85	116	2148	OM 646.980	Diesel	2007.09	XXXX.XX	94SKV042
111 CDI 4x4	80	109	2148	OM 646.982	Diesel	2007.09	XXXX.XX	94SKV042
111 CDI	80	109	2148	OM 646.982	Diesel	2003.09	XXXX.XX	94SKV042



MAKE & MODEL	KW	HP	CC	ENGINE CODE	FUEL	FROM	TO	SKV PART NO.
113 CDI 4x4	100	136	2143	OM 651.940	Diesel	2010.09	XXXX.XX	94SKV042
113 CDI	100	136	2143	OM 651.940	Diesel	2010.09	XXXX.XX	94SKV042
115 CDI 4x4	110	150	2148	OM 646.982	Diesel	2007.09	XXXX.XX	94SKV042
115 CDI	110	150	2148	OM 646.982; OM 646.980	Diesel	2003.09	XXXX.XX	94SKV042
116 CDI 4x4	120	163	2143	OM 651.940	Diesel	2010.09	XXXX.XX	94SKV042
116 CDI	120	163	2143	OM 651.940	Diesel	2010.09	XXXX.XX	94SKV042
119	140	190	3199	M 112.951	Petrol	2003.09	XXXX.XX	94SKV042
120 CDI	150	204	2987	OM 642.990	Diesel	2006.07	XXXX.XX	94SKV042
122 CDI	165	224	2987	OM 642.890	Diesel	2010.09	XXXX.XX	94SKV042
122	160	218	3199	M 112.951	Petrol	2003.09	XXXX.XX	94SKV042
123	165	224	3724	M 112.976	Petrol	2004.06	2008.07	94SKV042
123	170	231	3724	M 112.976	Petrol	2004.06	XXXX.XX	94SKV042
126	190	258	3498	M 272.978	Petrol	2007.09	XXXX.XX	94SKV042
E-CELL	60	82	0	EM 780.994		2012.03	XXXX.XX	94SKV042

MG

MG TF

115	85	116	1588	16 K4F	Petrol	2002.03	2009.12	95SKV079
120	88	120	1796	18 K4F	Petrol	2002.03	2009.12	95SKV079
135	100	136	1796	18 K4F	Petrol	2002.03	2009.12	95SKV079
160	118	160	1796	18 K4K	Petrol	2002.03	2009.12	95SKV079

MGF (RD)

1,8 i VVC	118	160	1796	18 K4K	Petrol	2001.10	2002.03	95SKV017, 95SKV079
1.6	82	111	1588	16 K4F	Petrol	2000.02	2002.03	95SKV017, 95SKV079
1.8 i 16V	88	120	1796	18 K4F	Petrol	1995.03	2002.03	95SKV017, 95SKV079
1.8 i VVC	107	146	1796	18 K4K	Petrol	1995.03	2002.03	95SKV017, 95SKV079

MINI

MINI (R50, R53)

Cooper S	120	163	1598	W11 B16 A	Petrol	2002.03	2006.09	94SKV087
Cooper S	125	170	1598	W11 B16 A	Petrol	2004.07	2006.09	94SKV087
Cooper	85	116	1598	W10 B16 A	Petrol	2001.06	2006.09	94SKV087
John Cooper Works	160	218	1598	W11 B16 A	Petrol	2006.03	2006.09	94SKV087
One D	55	75	1364	1ND	Diesel	2003.06	2006.09	94SKV087
One D	65	88	1364	1ND-TV	Diesel	2003.06	2006.09	94SKV087
One	66	90	1598	W10 B16 A	Petrol	2001.06	2006.09	94SKV087
One	55	75	1398	W10 B14 A	Petrol	2003.04	2006.09	94SKV087
S Works	149	203	1598	W11 B16 A	Petrol	2003.11	2005.06	94SKV087
Works	155	210	1598	W11 B16 A	Petrol	2003.11	2006.09	94SKV087

MINI Convertible (R52)

Cooper S	120	163	1598	W11 B16 A	Petrol	2004.07	2007.11	94SKV087
Cooper S	125	170	1598	W11 B16 A	Petrol	2004.07	2007.11	94SKV087
Cooper	85	116	1598	W10 B16 A	Petrol	2004.07	2007.11	94SKV087
John Cooper Works	155	210	1598	W11 B16 A	Petrol	2004.07	2007.11	94SKV087
One	66	90	1598	W10 B16 A	Petrol	2004.07	2007.11	94SKV087

MITSUBISHI

LANCER VIII (CY_A, CZ_A)

1.5 Bifuel	80	109	1499	4A91		2010.02	XXXX.XX	94SKV085
1.5	80	109	1499	4A91	Petrol	2008.06	XXXX.XX	94SKV085
1.6 MIVEC	86	117	1590	4A92	Petrol	2010.05	XXXX.XX	94SKV085
1.8 Bifuel	105	143	1798	4B10		2010.01	XXXX.XX	94SKV085
1.8 DI-D (CY9A)	110	150	1798	4N13	Diesel	2010.06	XXXX.XX	94SKV085
1.8 DI-D	85	116	1798	4N13	Diesel	2010.05	XXXX.XX	94SKV085

MAKE & MODEL	KW	HP	CC	ENGINE CODE	FUEL	FROM	TO	SKV PART NO.
1.8 Flexfuel (CY3A)	105	143	1798	4B10		2010.01	XXXX.XX	94SKV085
1.8 Flexfuel	103	140	1798	4B10		2009.03	XXXX.XX	94SKV085
1.8	105	143	1798	4B10	Petrol	2008.02	XXXX.XX	94SKV085
1.8	103	140	1798	4B10	Petrol	2010.05	XXXX.XX	94SKV085
2.0 (CY4A)	110	150	1998	4B11	Petrol	2013.01	XXXX.XX	94SKV085
2.0 DI-D	103	140	1968	BKD; BWC	Diesel	2008.01	XXXX.XX	94SKV085
2.0 i Ralliart 4WD (CY4A)	177	241	1998	4B11 T/C	Petrol	2008.10	XXXX.XX	94SKV085
2.0	108	147	1998	4B11	Petrol	2009.01	XXXX.XX	94SKV085
EVO X (CZ4A)	206	280	1998	4B11 T/C	Petrol	2007.10	2008.10	94SKV085
EVO X (CZ4A)	221	301	1998	4B11 T/C	Petrol	2008.06	2015.03	94SKV085
EVO X (CZ4A)	217	295	1998	4B11 T/C	Petrol	2008.06	2015.06	94SKV085
EVO X - FQ330 (CZ4A)	242	329	1998	4B11FQ30	Petrol	2008.03	2015.06	94SKV085
EVO X - FQ360 (CZ4A)	264	359	1998	4B11FQ60	Petrol	2008.03	2015.06	94SKV085
EVO X - FQ400 (CZ4A)	301	409	1998	4B11 T/C	Petrol	2009.05	2010.12	94SKV085
EVO X - FQ440 (CZ9A)	328	446	1998	4B11 T/C	Petrol	2014.05	2014.06	94SKV085

LANCER VIII Sportback (CX_A)

1.5 Bifuel	80	109	1499	4A91		2010.03	XXXX.XX	94SKV085
1.5	80	109	1499	4A91	Petrol	2008.06	XXXX.XX	94SKV085
1.6 MIVEC	86	117	1590	4A92	Petrol	2010.05	XXXX.XX	94SKV085
1.8 (CX3A)	105	143	1798	4B10	Petrol	2008.06	XXXX.XX	94SKV085
1.8 Bifuel	105	143	1798	4B10		2010.02	XXXX.XX	94SKV085
1.8 DI-D (CX9A)	110	150	1798	4N13	Diesel	2010.06	XXXX.XX	94SKV085
1.8 DI-D	85	116	1798	4N13	Diesel	2010.05	XXXX.XX	94SKV085
1.8 Flex	103	140	1798	4B10		2009.03	XXXX.XX	94SKV085
1.8 MIVEC	103	140	1798	4B10	Petrol	2009.03	XXXX.XX	94SKV085
2.0 DI-D	103	140	1968	BKD; BWC	Diesel	2008.06	XXXX.XX	94SKV085
2.0 Ralliart 4WD (CX4A)	177	241	1998	4B11 T/C	Petrol	2008.10	XXXX.XX	94SKV085

OUTLANDER II (CW_W)

2.0 4WD	108	147	1998	4B11	Petrol	2006.11	2012.11	94SKV085
2.0 DI-D	103	140	1968	BSY	Diesel	2007.02	2012.11	94SKV085
2.0	108	147	1998	4B11	Petrol	2006.11	2012.11	94SKV085
2.2 DI-D 4WD	130	177	2268	4N14	Diesel	2006.11	2012.11	94SKV085
2.2 DI-D 4WD	115	156	2179	4HN; 4HK	Diesel	2007.08	2012.11	94SKV085
2.2 DI-D 4WD	103	140	2268	4N14	Diesel	2010.09	2012.11	94SKV085
2.2 DI-D	130	177	2268	4N14	Diesel	2006.11	2012.11	94SKV085
2.4 (CW5W)	125	170	2360	4B12	Petrol	2006.11	2012.11	94SKV085
2.4 4WD (CW5W)	125	170	2360	4B12	Petrol	2007.09	2012.11	94SKV085
2.4 Flex 4WD	125	170	2360	4B12		2007.09	2012.11	94SKV085
3.0 4WD (CW6W)	162	220	2998	6B31	Petrol	2006.11	2012.11	94SKV085
3.0 AWD	164	223	2998	6B31	Petrol	2006.11	2010.12	94SKV085

NISSAN

ALMERA I (N15)

1.4 GX,LX	55	75	1392	GA14DE	Petrol	1995.09	2000.07	95SKV026
1.4	64	87	1392	GA14DE	Petrol	1995.09	2000.07	95SKV026
1.6 SLX	66	90	1597	GA16DE	Petrol	1995.09	2000.07	95SKV026
1.6	75	102	1597	GA16DE	Petrol	1995.07	2000.03	95SKV026
1.6	73	99	1597	GA16DE	Petrol	1995.09	2000.07	95SKV026
2.0 D	55	75	1974	CD20	Diesel	1995.11	2000.07	95SKV026

ALMERA I Hatchback (N15)

1.4 S,GX,LX	55	75	1392	GA14DE	Petrol	1995.09	2000.03	95SKV026
1.4	64	87	1392	GA14DE	Petrol	1995.09	2000.03	95SKV026
1.6 SR,SLX	66	90	1597	GA16DE	Petrol	1995.09	2000.03	95SKV026
1.6	73	99	1597	GA16DE	Petrol	1995.09	2000.03	95SKV026
2.0 D	55	75	1974	CD20	Diesel	1995.11	2000.03	95SKV026



MAKE & MODEL	KW	HP	CC	ENGINE CODE	FUEL	FROM	TO	SKV PART NO.
--------------	----	----	----	-------------	------	------	----	--------------

2.0 GTi 105 143 1998 SR20DE Petrol 1996.07 2000.03 95SKV026

ALMERA II (N16)

1.5 dCi	60	82	1461	K9K 722	Diesel	2003.01	2006.09	94SKV081, 95SKV028
1.5	66	90	1498	QG15DE	Petrol	2000.07	2006.11	94SKV081, 95SKV028
1.5	72	98	1497	QG15DE	Petrol	2002.10	2006.09	94SKV081, 95SKV028
1.8	84	114	1769	QG18DE	Petrol	2000.07	2002.11	94SKV081, 95SKV028
1.8	85	116	1769	QG18DE	Petrol	2002.10	2006.09	94SKV081, 95SKV028
2.2 Di	81	110	2184	YD22DDT	Diesel	2000.07	2003.04	94SKV081, 95SKV028
2.2 dCi	82	112	2184	YD22DDT	Diesel	2003.09	2006.09	94SKV081, 95SKV028
2.2 dCi	100	136	2184	YD22DDTi	Diesel	2003.09	2006.09	94SKV081, 95SKV028

ALMERA II Hatchback (N16)

1.5 dCi	60	82	1461	K9K 722	Diesel	2003.01	2006.09	94SKV081, 95SKV028
1.5	66	90	1498	QG15DE	Petrol	2000.03	2006.11	94SKV081, 95SKV028
1.5	72	98	1497	QG15DE	Petrol	2002.10	2006.09	94SKV081, 95SKV028
1.8	84	114	1769	QG18DE	Petrol	2000.01	2002.11	94SKV081, 95SKV028
1.8	85	116	1769	QG18DE	Petrol	2002.10	2006.09	94SKV081, 95SKV028
2.2 Di	81	110	2184	YD22DDT	Diesel	2000.03	2003.04	94SKV081, 95SKV028
2.2 dCi	82	112	2184	YD22DDT	Diesel	2003.09	2006.09	94SKV081, 95SKV028
2.2 dCi	100	136	2184	YD22DDTi	Diesel	2003.09	2006.09	94SKV081, 95SKV028

ALMERA TINO (V10)

1.8	84	114	1769	QG18DE	Petrol	2000.08	2006.02	94SKV081, 95SKV028
1.8	85	116	1769	QG18DE	Petrol	2002.12	2006.02	94SKV081, 95SKV028
2.0	100	136	1998	SR20DE	Petrol	2000.08	2003.01	94SKV081, 95SKV028
2.2 dCi	84	115	2184	YD22DDTi	Diesel	2000.08	2006.02	94SKV081, 95SKV028
2.2 dCi	82	112	2184	YD22DDT	Diesel	2003.09	2006.02	94SKV081, 95SKV028
2.2 dCi	100	136	2184	YD22DDTi	Diesel	2003.09	2006.02	94SKV081, 95SKV028

CABSTAR (F24M, F24W)

28.11 DCI, 32.11 DCI, 35.11 DCI 2.5 (F24M)	81	110	2488	YD25DDTi	Diesel	2006.09	2013.12	94SKV081
28.12 DCI, 32.12 DCI, 34.12 DCI, 35.12 DCI 2.5 (F24M)	90	122	2488	YD25DDTi	Diesel	2006.09	2013.12	94SKV081
35.13 DCI, 45.13 DCI 2.5 (F24M)	96	131	2488	YD25DDTi	Diesel	2006.09	2012.12	94SKV081
35.14 DCI 3.0 (F24M)	101	137	2953	ZD30DDTi	Diesel	2006.09	2013.12	94SKV081
35.14 DCI, 45.14 DCI 2.5 (F24M)	100	136	2488	YD25DDTi; YD25K3LD-5MI	Diesel	2006.09	2013.12	94SKV081
35.15 DCI, 45.15 DCI 3.0 (F24M)	110	150	2953	ZD30DDTi; ZD30; ZD30H HD-5	Diesel	2006.09	2013.12	94SKV081

INTERSTAR Box (X70)

dCI 90	66	90	2188	G9T 722	Diesel	2002.07	XXXX.XX	95SKV041
dCi 100	73	99	2464	G9U 720; G9U 754	Diesel	2003.11	XXXX.XX	95SKV041
dCi 100	74	101	2464	G9U 720; G9U 754	Diesel	2006.04	XXXX.XX	95SKV041
dCi 120	84	115	2464	G9U 720; G9U 724; G9U 750	Diesel	2002.04	XXXX.XX	95SKV041
dCi 120	88	120	2464	G9U 650	Diesel	2006.09	XXXX.XX	95SKV041
dCi 140	100	136	2953	ZD30	Diesel	2003.11	XXXX.XX	95SKV041
dCi 150	107	145	2464	G9U 632	Diesel	2006.09	XXXX.XX	95SKV041
dCi 80	60	82	1870	F9Q 772; F9Q 774	Diesel	2002.04	2006.08	95SKV041

INTERSTAR Bus (X70)

dCI 90	66	90	2188	G9T 722	Diesel	2002.07	XXXX.XX	95SKV041
dCi 100	73	99	2464	G9U 720; G9U 754	Diesel	2003.11	XXXX.XX	95SKV041
dCi 100	74	101	2464	G9U 650	Diesel	2006.04	XXXX.XX	95SKV041

MAKE & MODEL	KW	HP	CC	ENGINE CODE	FUEL	FROM	TO	SKV PART NO.
--------------	----	----	----	-------------	------	------	----	--------------

dCi 120	84	115	2464	G9U 724; G9U 750	Diesel	2002.07	2006.08	95SKV041
dCi 120	88	120	2464	G9U 650	Diesel	2006.09	XXXX.XX	95SKV041
dCi 140	100	136	2953	ZD30	Diesel	2003.11	XXXX.XX	95SKV041
dCi 150	107	145	2464	G9U 632	Diesel	2006.09	XXXX.XX	95SKV041
dCi 80	60	82	1870	F9Q 772; F9Q 774	Diesel	2002.04	2006.08	95SKV041

INTERSTAR Platform/Chassis

dCi 100	73	99	2464	G9U 720; G9U 754	Diesel	2004.02	XXXX.XX	95SKV041
dCi 120	84	115	2464	G9U 720; G9U 724; G9U 750	Diesel	2003.08	XXXX.XX	95SKV041
dCi 120	88	120	2464	G9U 650	Diesel	2006.08	XXXX.XX	95SKV041
dCi 140	100	136	2953	ZD30	Diesel	2003.11	XXXX.XX	95SKV041
dCi 150	107	145	2464	G9U 632	Diesel	2006.08	XXXX.XX	95SKV041

JUKE (F15)

1.2 DIG-T	85	115	1197	HRA2DDT	Petrol	2014.05	XXXX.XX	94SKV081
1.5 dCi	81	110	1461	K9K 636; K9K 410; K9K 896	Diesel	2010.06	XXXX.XX	94SKV081
1.6 DIG-T 4x4	140	190	1618	MR16DDT	Petrol	2010.06	XXXX.XX	94SKV081
1.6 DIG-T NISMO 4x4	147	200	1618	MR16DDT	Petrol	2013.02	2014.07	94SKV081
1.6 DIG-T NISMO RS 4x4	157	214	1618	MR16DDT	Petrol	2014.08	XXXX.XX	94SKV081
1.6 DIG-T NISMO RS	160	218	1618	MR16DDT	Petrol	2014.08	XXXX.XX	94SKV081
1.6 DIG-T NISMO	147	200	1618	MR16DDT	Petrol	2013.03	2014.07	94SKV081
1.6 DIG-T	140	190	1618	MR16DDT	Petrol	2010.06	XXXX.XX	94SKV081
1.6	86	117	1598	HR16DE	Petrol	2010.06	XXXX.XX	94SKV081
1.6	69	94	1598	HR16DE	Petrol	2013.01	XXXX.XX	94SKV081

MICRA C+C III (K12)

1.4 16V	65	88	1386	CR14DE	Petrol	2005.08	XXXX.XX	94SKV068, 94SKV073, 95SKV003
1.6 160 SR	81	110	1598	HR16DE	Petrol	2005.08	XXXX.XX	94SKV068, 94SKV073, 95SKV003

MICRA II (K11)

1.0 i 16V	40	54	998	CG10DE	Petrol	1992.08	2000.09	95SKV028
1.0 i 16V	44	60	998	CG10DE	Petrol	2000.09	2003.02	95SKV028
1.3 i 16V	55	75	1275	CG13DE	Petrol	1992.08	2000.09	95SKV028
1.4 i 16V	60	82	1348	CGA3DE	Petrol	2000.09	2003.02	95SKV028
1.5 D	42	57	1527	TD15	Diesel	1998.02	2003.02	95SKV028

MICRA III (K12)

1.0 16V	48	65	998	CG10DE	Petrol	2003.01	2010.06	94SKV068
1.2 16V	48	65	1240	CR12DE; CG12DE	Petrol	2003.01	2010.06	94SKV068, 94SKV073
1.2 16V	59	80	1240	CR12DE; CG12DE	Petrol	2003.01	2010.06	94SKV068, 94SKV073, 95SKV003
1.4 16V	65	88	1386	CR14DE	Petrol	2003.01	2010.06	94SKV068, 94SKV073, 95SKV003
1.5 dCi	48	65	1461	K9K 704	Diesel	2003.01	2010.06	94SKV068, 94SKV073, 95SKV003
1.5 dCi	60	82	1461	K9K 722	Diesel	2003.09	2010.06	94SKV068, 94SKV073, 95SKV003
1.5 dCi	50	68	1461	K9K 708	Diesel	2005.06	2010.06	94SKV068, 94SKV073, 95SKV003
1.5 dCi	63	86	1461	K9K 276	Diesel	2005.06	2010.06	94SKV068, 94SKV073, 95SKV003
160 SR	81	110	1598	HR16DE	Petrol	2005.05	2010.06	94SKV068, 94SKV073, 95SKV003



MAKE & MODEL	KW	HP	CC	ENGINE CODE	FUEL	FROM	TO	SKV PART NO.
--------------	----	----	----	-------------	------	------	----	--------------

NAVARA (D22_)

2.5 D 4x4	98	133	2488	YD25DDTi	Diesel	2001.11	XXXX.XX	94SKV075
2.5 TDiC 4x4	76	103	2494	TD25TI	Diesel	1998.05	2001.10	94SKV075
3.0 4x4	120	163	2960	VG30E	Petrol	2000.05	XXXX.XX	94SKV075
3.0	120	163	2960	VG30E	Petrol	2000.05	XXXX.XX	94SKV075

NAVARA Platform/Chassis (D22)

2.5 Di 4WD	98	133	2488	YD25DDTi	Diesel	2002.02	XXXX.XX	94SKV075
2.5 Di	98	133	2488	YD25DDTi	Diesel	2002.02	XXXX.XX	94SKV075

NOTE (E11, NE11)

1.4	65	88	1386	CR14DE	Petrol	2006.03	2012.06	94SKV068, 94SKV073, 95SKV003
1.5 dCi	50	68	1461	K9K 700	Diesel	2006.03	2012.06	94SKV068, 94SKV073, 95SKV003
1.5 dCi	63	86	1461	K9K 276	Diesel	2006.03	2012.06	94SKV068, 94SKV073, 95SKV003
1.5 dCi	76	103	1461	K9K 292	Diesel	2008.07	2012.06	94SKV068, 94SKV073, 95SKV003
1.5 dCi	66	90	1461	K9K 276	Diesel	2010.09	2012.06	94SKV068
1.6	81	110	1598	HR16DE	Petrol	2006.03	2012.06	94SKV068, 94SKV073, 95SKV003

NV200 / EVALIA Bus

1.5 dci (M20, M20M)	81	110	1461	K9K 636; K9K 646	Diesel	2011.04	XXXX.XX	94SKV068
1.5 dci (M20, M20M)	66	90	1461	K9K 892	Diesel	2011.04	XXXX.XX	94SKV068
1.6 16V (M20, M20M)	81	110	1598	HR16DE	Petrol	2010.07	XXXX.XX	94SKV068

NV200 Box Body / Estate

1.5 dci (M20, M20M)	63	86	1461	K9K 608; K9K 400; K9K 628	Diesel	2010.02	XXXX.XX	94SKV068
1.5 dci (M20, M20M)	81	110	1461	K9K 636; K9K 646	Diesel	2011.04	XXXX.XX	94SKV068
1.5 dci (M20, M20M)	66	90	1461	K9K 892	Diesel	2011.04	XXXX.XX	94SKV068
1.6 16V (M20, M20M)	81	110	1598	HR16DE	Petrol	2010.02	XXXX.XX	94SKV068

PATHFINDER III (R51)

2.5 dCi 4WD	120	163	2488	YD25DDTi	Diesel	2005.01	XXXX.XX	94SKV106
2.5 dCi 4WD	128	174	2488	YD25DDTi	Diesel	2005.03	XXXX.XX	94SKV106
2.5 dCi 4WD	126	171	2488	YD25DDTi	Diesel	2006.10	XXXX.XX	94SKV106
2.5 dCi	128	174	2488	YD25DDTi	Diesel	2005.01	XXXX.XX	94SKV106
4.0 4WD	198	269	3954	VQ40DE	Petrol	2005.09	XXXX.XX	94SKV106

PRIMASTAR Box (X83)

1.9 dCi 100	74	100	1870	F9Q 760	Diesel	2002.09	XXXX.XX	94SKV004, 94SKV052, 95SKV036
1.9 dCi 80	60	82	1870	F9Q 762	Diesel	2002.09	XXXX.XX	94SKV004, 94SKV052, 95SKV036
2.0 dCi 115	84	114	1995	M9R 780; M9R 630	Diesel	2006.09	XXXX.XX	94SKV004, 94SKV052, 95SKV036
2.0 dCi 90	66	90	1995	M9R 782	Diesel	2006.09	XXXX.XX	94SKV004, 94SKV052, 95SKV036
2.0	88	120	1998	F4R 720	Petrol	2003.02	XXXX.XX	95SKV036
2.0	86	117	1998	F4R 820	Petrol	2006.04	XXXX.XX	95SKV036
2.5 dCi 115	84	114	2464	G9U 630	Diesel	2008.09	XXXX.XX	95SKV036
2.5 dCi 140	99	135	2464	G9U 730	Diesel	2003.07	XXXX.XX	95SKV036
2.5 dCi 150	107	145	2464	G9U 632	Diesel	2006.09	XXXX.XX	95SKV036

MAKE & MODEL	KW	HP	CC	ENGINE CODE	FUEL	FROM	TO	SKV PART NO.
--------------	----	----	----	-------------	------	------	----	--------------

PRIMASTAR Bus (X83)

2.0	88	120	1998	F4R 720; F4R 722	Petrol	2001.03	XXXX.XX	95SKV036
2.0	86	117	1998	F4R 820	Petrol	2006.04	XXXX.XX	95SKV036
dCi 100	74	101	1870	F9Q 760	Diesel	2001.03	XXXX.XX	94SKV004, 94SKV052, 95SKV036
dCi 115	84	114	2464	G9U 630	Diesel	2008.09	XXXX.XX	95SKV036
dCi 120	84	114	1995	M9R 780	Diesel	2006.09	XXXX.XX	94SKV004, 94SKV052, 95SKV036
dCi 140	99	135	2464	G9U 730	Diesel	2003.07	XXXX.XX	95SKV036
dCi 150	107	145	2464	G9U 632	Diesel	2006.09	XXXX.XX	95SKV036
dCi 80	60	80	1870	F9Q 762	Diesel	2001.03	XXXX.XX	94SKV004, 94SKV052, 95SKV036
dCi 90	66	90	1995	M9R 782	Diesel	2006.09	XXXX.XX	94SKV004, 94SKV052, 95SKV036

PRIMASTAR Platform/Chassis (X83)

1.9 dCi 100	74	101	1870	F9Q 760	Diesel	2002.07	2006.08	94SKV052, 95SKV036
1.9 dCi 80	60	82	1870		Diesel	2002.07	2006.08	95SKV036
2.0	88	120	1998	F4R 720	Petrol	2002.07	2006.08	95SKV036
2.5 dCi 140	99	135	2463		Diesel	2002.07	2006.08	95SKV036
2.5 dCi 150	107	146	2464	G9U 630	Diesel	2006.04	XXXX.XX	95SKV036

PRIMERA (P11)

1.6 16V	78	106	1597	QG16DE	Petrol	1996.06	2001.12	95SKV026
1.6 16V	73	99	1597	GA16DE	Petrol	1996.09	2000.10	95SKV026
1.6 16V	66	90	1597	GA16DE	Petrol	1996.09	2001.12	95SKV026
1.8 16V	84	114	1769	QG18DE	Petrol	1999.08	2001.12	95SKV026
2.0 16V	85	115	1998	SR20De	Petrol	1996.09	2001.12	95SKV026
2.0 16V	96	131	1998	SR20DE	Petrol	1996.09	2001.12	95SKV026
2.0 16V	110	150	1998	SR20DE	Petrol	1996.09	2001.12	95SKV026
2.0 16V	103	140	1998	SR20DE	Petrol	1999.08	2001.12	95SKV026
2.0 TD	66	90	1974	CD20T	Diesel	1996.09	2001.12	95SKV026

PRIMERA Hatchback (P11)

1.6 16V	66	90	1597	GA16DE	Petrol	1996.09	2002.07	95SKV026
1.6 16V	73	99	1597	GA16DE	Petrol	1996.09	2002.07	95SKV026
1.6 16V	78	106	1597	QG16DE	Petrol	2000.09	2002.07	95SKV026
1.8 16V	84	114	1769	QG18DE	Petrol	1999.08	2002.07	95SKV026
2.0 16V	85	115	1998	SR20De	Petrol	1996.09	2002.07	95SKV026
2.0 16V	96	131	1998	SR20DE	Petrol	1996.09	2002.07	95SKV026
2.0 16V	110	150	1998	SR20DE	Petrol	1996.09	2002.07	95SKV026
2.0 16V	103	140	1998	SR20DE	Petrol	1999.08	2002.07	95SKV026
2.0 TD	66	90	1974	CD20T	Diesel	1996.09	2002.07	95SKV026

QASHQAI / QASHQAI +2 I (J10, JJ10)

1.5 dCi	78	106	1461	K9K 292; K9K 282	Diesel	2007.02	2013.12	94SKV081
1.5 dCi	76	103	1461	K9K 292; K9K 282	Diesel	2008.07	2013.12	94SKV081
1.5 dCi	81	110	1461	K9K 430	Diesel	2010.01	2013.12	94SKV081
1.6 dCi All-wheel Drive	96	130	1598	R9M	Diesel	2011.10	2013.12	94SKV081
1.6 dCi	96	130	1598	R9M	Diesel	2011.10	2013.12	94SKV081
1.6	84	114	1598	HR16DE	Petrol	2007.02	2013.12	94SKV081
1.6	86	117	1598	HR16DE	Petrol	2010.11	2013.12	94SKV081
2.0 All-wheel Drive	102	139	1997	MR20DE	Petrol	2007.02	2013.12	94SKV081
2.0 All-wheel Drive	104	141	1997	MR20DE	Petrol	2007.02	2013.12	94SKV081
2.0 dCi All-wheel Drive	110	150	1995	M1D; M9R	Diesel	2007.02	2013.12	94SKV081
2.0 dCi	110	150	1995	M1D; M9R	Diesel	2007.02	2013.12	94SKV081
2.0	102	139	1997	MR20DE	Petrol	2007.02	2013.12	94SKV081
2.0	104	141	1997	MR20DE	Petrol	2007.02	2013.12	94SKV081

MAKE & MODEL	KW	HP	CC	ENGINE CODE	FUEL	FROM	TO	SKV PART NO.
--------------	----	----	----	-------------	------	------	----	--------------

X-TRAIL (T30)

2.0 4x4	206	280	1998	SR20VET	Petrol	2001.06	2013.01	94SKV067, 94SKV081
2.0 4x4	103	140	1998	QR20DE	Petrol	2001.07	2013.01	94SKV067, 94SKV081
2.0 4x4	110	150	1998	QR20DE	Petrol	2001.09	2013.01	94SKV067, 94SKV081
2.0	103	140	1998	QR20DE	Petrol	2001.07	2013.01	94SKV067, 94SKV081
2.0	110	150	1998	QR20DE	Petrol	2001.09	2013.01	94SKV067, 94SKV081
2.2 DCi FWD	84	114	2184	YD22DDTi	Diesel	2001.06	2003.09	94SKV067, 94SKV081
2.2 Di 4x4	84	114	2184	YD22ETI	Diesel	2001.07	2005.10	94SKV067, 94SKV081
2.2 dCi 4x4	100	136	2184	YD22DDTi	Diesel	2003.12	2013.01	94SKV067, 94SKV081
2.2 dCi	100	136	2184	YD22DDTi	Diesel	2003.12	2013.01	94SKV067, 94SKV081
2.5 4x4	121	165	2488	QR25DE	Petrol	2002.09	2013.01	94SKV067, 94SKV081
2.5 4x4	132	179	2488	QR25DE	Petrol	2002.11	2013.01	94SKV067, 94SKV081

OPEL

ADAM

1.0	85	115	999	B 10 XFT; F 10 XFT	Petrol	2014.07	XXXX.XX	94SKV060
1.0	66	90	999	B 10 XFL; F 10 XFL	Petrol	2014.07	XXXX.XX	94SKV060
1.2	51	69	1229	A 12 XEL; B 12 XEL	Petrol	2012.10	XXXX.XX	94SKV060
1.4 LPG	64	87	1398	A 14 XEL; B 14 XEL		2013.07	XXXX.XX	94SKV060
1.4 S	110	150	1364	B 14 NEH	Petrol	2014.11	XXXX.XX	94SKV060
1.4	74	101	1398	A 14 XER; B 14 XER	Petrol	2012.10	XXXX.XX	94SKV060
1.4	64	87	1398	A 14 XEL; B 14 XEL	Petrol	2012.10	XXXX.XX	94SKV060

ASCONA C (81_, 86_, 87_, 88_)

1.3 N	44	60	1297	13 N	Petrol	1981.09	1986.08	94SKV037
1.3 S	55	75	1297	13 S	Petrol	1981.09	1988.08	94SKV037
1.6 D	40	54	1598	16 DA; 16 D	Diesel	1982.03	1988.08	94SKV037
1.6 S	66	90	1598	16 SH	Petrol	1981.09	1986.08	94SKV037
1.6 i Cat	55	75	1598	C 16 LZ; C 16 NZ	Petrol	1986.09	1988.08	94SKV037
1.6 i	55	75	1598	E 16 NZ; E 16 LZ	Petrol	1987.09	1988.08	94SKV037
1.6	55	75	1598	16 N	Petrol	1981.09	1987.09	94SKV037
1.6	60	82	1598	16 SV	Petrol	1986.09	1988.08	94SKV037
1.8 E	74	100	1796	C 18 NE; S 18 NV	Petrol	1985.01	1986.08	94SKV037
1.8 i	85	115	1796	18 E	Petrol	1982.09	1986.08	94SKV037
1.8	62	84	1796	E 18 NV	Petrol	1987.09	1988.08	94SKV037
2.0 i Cat	85	116	1998	C 20 NE	Petrol	1986.09	1988.08	94SKV037
2.0 i GT	95	130	1998	20 SEH	Petrol	1987.03	1988.08	94SKV037
2.0 i	85	115	1998	20 NE	Petrol	1986.09	1988.08	94SKV037
2.0 i	74	100	1998	C 20 NEF	Petrol	1987.08	1988.08	94SKV037

ASCONA C Hatchback (84_, 89_)

1.3 N	44	60	1297	13 N	Petrol	1981.09	1986.08	94SKV037
1.3 S	55	75	1297	13 S	Petrol	1981.09	1988.08	94SKV037
1.6 D	40	54	1598	16 DA; 16 D	Diesel	1982.03	1988.08	94SKV037
1.6 S	66	90	1598	16 SH	Petrol	1981.09	1986.08	94SKV037
1.6 i Cat	55	75	1598	C 16 LZ; C 16 NZ	Petrol	1986.09	1988.08	94SKV037
1.6 i	55	75	1598	E 16 NZ	Petrol	1987.09	1988.08	94SKV037
1.6	55	75	1598	16 N	Petrol	1981.09	1988.08	94SKV037
1.6	60	82	1598	16 SV	Petrol	1986.09	1988.08	94SKV037
1.8 E	74	100	1796	C 18 NE; S 18 NV	Petrol	1985.01	1986.08	94SKV037
1.8 i	85	115	1796	18 E	Petrol	1982.09	1986.08	94SKV037
1.8	62	84	1796	E 18 NV	Petrol	1987.09	1988.08	94SKV037
2.0 i Cat	85	116	1998	C 20 NE	Petrol	1986.09	1988.08	94SKV037
2.0 i GT	95	130	1998	20 SEH	Petrol	1987.03	1988.08	94SKV037
2.0 i	85	115	1998	20 NE	Petrol	1986.09	1988.08	94SKV037

MAKE & MODEL	KW	HP	CC	ENGINE CODE	FUEL	FROM	TO	SKV PART NO.
--------------	----	----	----	-------------	------	------	----	--------------

ASTRA CLASSIC (L48)

1.3 CDTI	66	90	1248	Z 13 DTH	Diesel	2009.01	XXXX.XX	95SKV016
1.6	85	116	1598	Z 16 XER	Petrol	2009.01	XXXX.XX	95SKV016
1.7 CDTI	81	110	1686	A 17 DTJ; Z 17 DTJ	Diesel	2009.01	XXXX.XX	95SKV016
1.7 CDTI	92	125	1686	A 17 DTR	Diesel	2009.01	XXXX.XX	95SKV016
1.8	103	140	1796	Z 18 XER	Petrol	2013.02	XXXX.XX	95SKV016

ASTRA CLASSIC Estate

1.6	85	116	1598	Z 16 XER	Petrol	2009.01	XXXX.XX	95SKV016
1.7 CDTI	92	125	1686	A 17 DTR	Diesel	2009.01	XXXX.XX	95SKV016
1.7 CDTi	81	110	1686	Z 17 DTJ	Diesel	2009.01	XXXX.XX	95SKV016

ASTRA CLASSIC Estate (A04)

1.4 (L35)	66	90	1364	Z 14 XEP	Petrol	2009.01	XXXX.XX	95SKV016
1.8 (L35)	103	140	1796	Z 18 XER	Petrol	2012.01	XXXX.XX	95SKV016

ASTRA CLASSIC Hatchback (A04)

1.4 (L48)	66	90	1364	Z 14 XEP	Petrol	2009.01	XXXX.XX	95SKV016
-----------	----	----	------	----------	--------	---------	---------	----------

ASTRA CLASSIC Saloon

1.6	85	116	1598	Z 16 XER	Petrol	2009.01	XXXX.XX	95SKV016
1.7 CDTI	92	125	1686	A 17 DTR	Diesel	2009.01	XXXX.XX	95SKV016
1.7 CDTi	81	110	1686	Z 17 DTJ	Diesel	2009.01	XXXX.XX	95SKV016

ASTRA CLASSIC Saloon (A04)

1.8 (L69)	103	140	1796	Z 18 XER	Petrol	2012.01	XXXX.XX	95SKV016
-----------	-----	-----	------	----------	--------	---------	---------	----------

ASTRA F (56_, 57_)

1.4 Si	60	82	1389	C 14 SE	Petrol	1992.03	1998.09	94SKV089, 95SKV002, 95SKV022, 95SKV054, 95SKV073
1.4 i 16V	66	90	1389	X 14 XE	Petrol	1996.02	1998.09	94SKV089, 95SKV002, 95SKV022, 95SKV054, 95SKV073
1.4 i	44	60	1389	C 14 NZ; X 14 NZ	Petrol	1991.09	1998.09	94SKV089, 95SKV002, 95SKV022, 95SKV054, 95SKV073
1.4	55	75	1389	14 NV	Petrol	1991.09	1993.09	94SKV089, 95SKV002, 95SKV022, 95SKV073
1.4	60	82	1389	14 SE	Petrol	1992.09	1998.09	94SKV089, 95SKV002, 95SKV022, 95SKV073
1.6 Si	74	100	1598	C 16 SE	Petrol	1992.05	1994.12	94SKV089, 95SKV002, 95SKV022, 95SKV054, 95SKV073
1.6 i 16V	74	100	1598	X 16 XEL	Petrol	1994.08	1998.09	94SKV089, 95SKV002, 95SKV022, 95SKV054, 95SKV073
1.6 i	55	75	1598	C 16 NZ; X 16 SZR	Petrol	1992.03	1998.09	94SKV089, 95SKV002, 95SKV022, 95SKV054, 95SKV073
1.6 i	52	71	1598	X 16 SZ	Petrol	1993.05	1996.07	94SKV089, 95SKV002, 95SKV022, 95SKV054, 95SKV073



MAKE & MODEL	KW	HP	CC	ENGINE CODE	FUEL	FROM	TO	SKV PART NO.
1.6	55	75	1598	16 LZ2; 16 NZR; 16 NZR; 16 NZR; 16 NZR; 16 NZR; 16 NZR; 16 NZR; 16 NZR; 16 NZR; 16 NZR; 16 NZR	Petrol	1995.09	1998.09	94SKV089, 95SKV002, 95SKV022, 95SKV073
1.7 D	42	57	1700	17 D	Diesel	1992.03	1992.09	94SKV089, 95SKV002, 95SKV022, 95SKV054, 95SKV073
1.7 D	44	60	1700	17 DR	Diesel	1992.07	1998.09	94SKV089, 95SKV002, 95SKV022, 95SKV054, 95SKV073
1.7 TDS	60	82	1686	17 DT (TC4EE1); X 17 DT (TC4EE1)	Diesel	1992.03	1998.09	94SKV089, 95SKV002, 95SKV022, 95SKV054, 95SKV073
1.7 TD	50	68	1700	X 17 DTL	Diesel	1994.11	1998.09	94SKV089, 95SKV002, 95SKV022, 95SKV054, 95SKV073
1.8 i 16V	92	125	1799	C 18 XE	Petrol	1993.06	1994.10	94SKV089, 95SKV002, 95SKV022, 95SKV054, 95SKV073
1.8 i 16V	85	116	1799	C 18 XEL; X 18 XE	Petrol	1994.11	1998.09	94SKV089, 95SKV002, 95SKV022, 95SKV054, 95SKV073
1.8 i 16V	82	112	1796	18 SE	Petrol	1995.09	1996.09	94SKV089, 95SKV002
1.8 i 16V	85	116	1796	C 18 SEL	Petrol	1995.09	1997.08	94SKV089, 95SKV002
1.8 i	66	90	1796	C 18 NZ	Petrol	1992.03	1998.09	94SKV089, 95SKV002, 95SKV022, 95SKV054, 95SKV073
2.0 i 16V	100	136	1998	X 20 XEV	Petrol	1995.02	1998.09	94SKV089, 95SKV002, 95SKV022, 95SKV054, 95SKV073
2.0 i	85	115	1998	C 20 NE	Petrol	1992.03	1998.09	94SKV089, 95SKV002, 95SKV022, 95SKV054, 95SKV073

ASTRA F CLASSIC Estate

1.4 i	44	60	1389	X 14 NZ	Petrol	1998.01	2005.01	94SKV089, 95SKV073
1.6 i 16V	74	101	1598	X 16 XEL	Petrol	1998.01	2005.01	94SKV089, 95SKV073
1.6 i	55	75	1598	X 16 SZR	Petrol	1998.01	2005.01	94SKV089, 95SKV073

ASTRA F CLASSIC Hatchback

1.4 i	44	60	1389	X 14 NZ	Petrol	1998.01	2002.08	94SKV089, 95SKV073
1.6 i 16V	74	101	1598	X 16 XEL	Petrol	1998.01	2002.08	94SKV089, 95SKV073
1.6 i	55	75	1598	X 16 SZR	Petrol	1998.01	2002.08	94SKV089, 95SKV073

ASTRA F CLASSIC Saloon

1.4 i	44	60	1389	X 14 NZ	Petrol	1998.01	2002.08	94SKV089, 95SKV073
1.6 i 16V	74	101	1598	X 16 XEL	Petrol	1998.01	2002.08	94SKV089, 95SKV073
1.6 i	55	75	1598	X 16 SZR	Petrol	1998.01	2002.08	94SKV089, 95SKV073

ASTRA F Convertible (53_B)

1.4 Si	60	82	1389	C 14 SE	Petrol	1993.05	2001.03	94SKV089, 95SKV022, 95SKV054, 95SKV073
1.4 i 16V	66	90	1389	X 14 XE	Petrol	1996.01	2001.03	94SKV089, 95SKV022, 95SKV054, 95SKV073

Blower resistor | Gebläsewiderstand
Резистор вентилятора | Резистор дмучапы

MAKE & MODEL	KW	HP	CC	ENGINE CODE	FUEL	FROM	TO	SKV PART NO.
1.6 i	52	71	1598	X 16 SZ	Petrol	1993.03	1996.08	94SKV089, 95SKV022, 95SKV054, 95SKV073
1.6 i	55	75	1598	X 16 SZR	Petrol	1996.01	2001.03	94SKV089, 95SKV022, 95SKV073
1.8 i 16V	85	116	1799	X 18 XE; C 18 XEL	Petrol	1994.11	2001.03	94SKV089, 95SKV022, 95SKV054, 95SKV073
2.0 i	85	115	1998	C 20 NE	Petrol	1993.03	1994.10	94SKV089, 95SKV022, 95SKV054, 95SKV073
ASTRA F Estate (51_, 52_)								
1.4 Si	60	82	1389	C 14 SE	Petrol	1992.03	1998.01	94SKV089, 95SKV002, 95SKV022, 95SKV054, 95SKV073
1.4 i 16V	66	90	1389	X 14 XE	Petrol	1996.02	1998.01	94SKV089, 95SKV002, 95SKV022, 95SKV054, 95SKV073
1.4 i	44	60	1389	C 14 NZ	Petrol	1991.09	1998.01	94SKV089, 95SKV002, 95SKV022, 95SKV054, 95SKV073
1.4	55	75	1389	14 NV	Petrol	1991.09	1993.09	94SKV089, 95SKV002, 95SKV022, 95SKV073
1.4	60	82	1389	14 SE	Petrol	1992.09	1998.01	94SKV089, 95SKV002, 95SKV022, 95SKV073
1.6 Si	74	100	1598	C 16 SE	Petrol	1992.03	1994.12	94SKV089, 95SKV002, 95SKV022, 95SKV054, 95SKV073
1.6 i 16V	74	100	1598	X 16 XEL	Petrol	1994.08	1998.01	94SKV089, 95SKV002, 95SKV022, 95SKV054, 95SKV073
1.6 i	55	75	1598	C 16 NZ; X 16 SZR	Petrol	1991.09	1998.01	94SKV089, 95SKV002, 95SKV022, 95SKV054, 95SKV073
1.6 i	52	71	1598	X 16 SZ	Petrol	1993.05	1996.07	94SKV089, 95SKV002, 95SKV022, 95SKV054, 95SKV073
1.6	55	75	1598	16 LZ2; 16 NZR; 16 NZR; 16 NZR; 16 NZR; 16 NZR; 16 NZR; 16 NZR; 16 NZR; 16 NZR; 16 NZR; 16 NZR	Petrol	1995.09	1998.01	94SKV089, 95SKV002, 95SKV022, 95SKV073
1.7 D	42	57	1700	17 D	Diesel	1991.12	1992.09	94SKV089, 95SKV002, 95SKV022, 95SKV054, 95SKV073
1.7 D	44	60	1700	17 DR	Diesel	1992.07	1998.01	94SKV089, 95SKV002, 95SKV022, 95SKV054, 95SKV073
1.7 TDS	60	82	1686	17 DT (TC4EE1); X 17 DT (TC4EE1)	Diesel	1991.12	1998.01	94SKV089, 95SKV002, 95SKV022, 95SKV054, 95SKV073
1.7 TD	50	68	1700	X 17 DTL	Diesel	1994.11	1998.01	94SKV089, 95SKV002, 95SKV022, 95SKV054, 95SKV073
1.8 i 16V	92	125	1799	C 18 XE	Petrol	1993.06	1998.01	94SKV089, 95SKV002, 95SKV022, 95SKV054, 95SKV073

MAKE & MODEL	KW	HP	CC	ENGINE CODE	FUEL	FROM	TO	SKV PART NO.
1.7 D	42	57	1700	17 D	Diesel	1991.12	1992.09	94SKV089, 95SKV002, 95SKV022, 95SKV054, 95SKV073
1.7 D	44	60	1700	17 DR	Diesel	1992.07	1998.01	94SKV089, 95SKV002, 95SKV022, 95SKV054, 95SKV073
1.7 TDS	60	82	1686	17 DT (TC4EE1); X 17 DT (TC4EE1)	Diesel	1991.12	1998.01	94SKV089, 95SKV002, 95SKV022, 95SKV054, 95SKV073
1.7 TD	50	68	1700	X 17 DTL	Diesel	1994.11	1998.01	94SKV089, 95SKV002, 95SKV022, 95SKV054, 95SKV073
1.8 i 16V	92	125	1799	C 18 XE	Petrol	1993.06	1994.08	94SKV089, 95SKV002, 95SKV022, 95SKV054, 95SKV073
1.8 i 16V	85	116	1799	C 18 XEL; X 18 XE	Petrol	1994.09	1998.01	94SKV089, 95SKV002, 95SKV022, 95SKV054, 95SKV073
1.8 i	66	90	1796	C 18 NZ	Petrol	1991.09	1998.01	94SKV089, 95SKV002, 95SKV022, 95SKV054, 95SKV073
1.8	85	116	1796	18 SE	Petrol	1991.11	1993.07	94SKV089, 95SKV022
2.0 GSI 16V	110	150	1998	C 20 XE	Petrol	1991.09	1998.01	94SKV089, 95SKV002, 95SKV022, 95SKV054, 95SKV073
2.0 i 16V	100	136	1998	X 20 XEV	Petrol	1995.02	1998.01	94SKV089, 95SKV002, 95SKV022, 95SKV054, 95SKV073
2.0 i	85	115	1998	C 20 NE	Petrol	1991.09	1998.01	94SKV089, 95SKV002, 95SKV022, 95SKV054, 95SKV073
ASTRA F Van (55_)								
1.4 i	44	60	1389	C 14 NZ	Petrol	1991.10	1999.01	94SKV089, 95SKV022, 95SKV054, 95SKV073
1.6 i 16V	74	100	1598	X 16 XEL	Petrol	1994.08	1998.03	94SKV089
1.6 i	55	75	1598	C 16 NZ	Petrol	1991.10	1993.04	94SKV089, 95SKV022, 95SKV054, 95SKV073
1.6 i	52	71	1598	X 16 SZ	Petrol	1993.02	1996.07	94SKV089, 95SKV022, 95SKV054, 95SKV073
1.7 D	42	57	1700	17 D	Diesel	1991.12	1992.09	94SKV089, 95SKV022, 95SKV054, 95SKV073
1.7 D	44	60	1700	17 DR	Diesel	1992.07	1999.01	94SKV089, 95SKV022, 95SKV054, 95SKV073
1.7 TD	50	68	1700	X 17 DTL	Diesel	1994.08	1999.01	94SKV089, 95SKV022, 95SKV054, 95SKV073
1.7 TD	60	82	1686	X 17 DT (TC4EE1)	Diesel	1995.03	1998.02	94SKV089
ASTRA G Box (F70)								
1.6	55	75	1598	X 16 SZR	Petrol	1999.01	2000.09	94SKV057, 95SKV002, 95SKV016
1.6	62	84	1598	Z 16 SE	Petrol	2000.09	2005.04	94SKV057, 95SKV002, 95SKV016
1.6	76	103	1598	Z 16 XEP	Petrol	2004.10	2005.04	94SKV057, 95SKV016
1.7 DTI 16V	55	75	1686	Y 17 DT	Diesel	2000.02	2005.04	94SKV057, 95SKV002, 95SKV016
1.7 TD	50	68	1700	X 17 DTL	Diesel	1999.01	2005.04	94SKV057, 95SKV002, 95SKV016
2.0 DI	60	82	1995	X 20 DTL	Diesel	1999.01	2005.04	94SKV057, 95SKV002, 95SKV016



MAKE & MODEL	KW	HP	CC	ENGINE CODE	FUEL	FROM	TO	SKV PART NO.
--------------	----	----	----	-------------	------	------	----	--------------

ASTRA G CLASSIC (T98)

1.4 16V (F08, F48)	66	90	1389	Z 14 XE	Petrol	2004.05	2009.07	95SKV016
1.6 (F08, F48)	76	103	1598	Z 16 XE	Petrol	2006.03	2008.06	95SKV016
1.6 16V (F08, F48)	74	101	1598	Z 16 XE	Petrol	2004.05	2006.02	95SKV016
1.7 CDTI (F08, F48)	59	80	1686	Z 17 DTL	Diesel	2004.06	2009.07	95SKV016

ASTRA G CLASSIC Caravan (F35)

1.4 16V	66	90	1389	Z 14 XE	Petrol	2004.09	2009.07	95SKV016
1.6	74	101	1598	Z 16 XE	Petrol	2004.06	2006.02	95SKV016
1.6	76	103	1598	Z 16 XEP	Petrol	2006.02	2009.07	95SKV016
1.7 CDTI	59	80	1686	Z 17 DTL	Diesel	2004.05	2009.07	95SKV016

ASTRA G CLASSIC Saloon (T98)

1.4 16V (F69)	66	90	1389	Z 14 XE	Petrol	2004.05	2009.07	95SKV016
1.6 16V (F69)	74	101	1598	Z 16 XE	Petrol	2004.03	2008.01	95SKV016

ASTRA G Convertible (F67)

1.6 16V	74	101	1598	Z 16 XE	Petrol	2001.03	2005.10	94SKV057, 95SKV002, 95SKV016
1.6	76	103	1598	Z 16 XEP	Petrol	2003.01	2005.10	94SKV057, 95SKV002, 95SKV016
1.8 16V	92	125	1796	Z 18 XE	Petrol	2001.03	2005.10	94SKV057, 95SKV002, 95SKV016
2.0 16V Turbo	147	200	1998	Z 20 LET	Petrol	2002.11	2005.10	94SKV057, 95SKV002, 95SKV016
2.0 OPC	141	192	1998	Z 20 LET	Petrol	2002.03	2005.10	94SKV057, 95SKV002, 95SKV016
2.2 16V	108	147	2198	Z 22 SE	Petrol	2001.03	2005.10	94SKV057, 95SKV002, 95SKV016
2.2 DTI	92	125	2172	Y 22 DTR	Diesel	2002.09	2005.10	94SKV057, 95SKV002, 95SKV016

ASTRA G Coupe (F07_)

1.6 16V	74	101	1598	Z 16 XE	Petrol	2000.03	2005.05	94SKV057, 95SKV002, 95SKV016
1.6 16V	76	103	1598	Z 16 XEP	Petrol	2000.03	2005.05	94SKV057, 95SKV002, 95SKV016
1.8 16V	85	116	1796	X 18 XE1	Petrol	2000.03	2000.10	94SKV057, 95SKV002, 95SKV016
1.8 16V	92	125	1796	Z 18 XE	Petrol	2000.09	2005.05	94SKV057, 95SKV002, 95SKV016
2.0 16V Turbo	140	190	1998	Z 20 LET	Petrol	2000.09	2001.08	94SKV057, 95SKV002, 95SKV016
2.0 16V Turbo	141	192	1998	Z 20 LET	Petrol	2001.08	2005.05	94SKV057, 95SKV002, 95SKV016
2.0 16V Turbo	147	200	1998	Z 20 LET	Petrol	2002.11	2005.05	94SKV057, 95SKV002, 95SKV016
2.2 16V	108	147	2198	Z 22 SE	Petrol	2000.09	2005.05	94SKV057, 95SKV002, 95SKV016
2.2 DTI	92	125	2172	Y 22 DTR	Diesel	2002.09	2005.05	94SKV057, 95SKV002, 95SKV016

ASTRA G Estate (F35_)

1.2 16V	48	65	1199	X 12 XE	Petrol	1998.02	2000.09	94SKV057, 95SKV002, 95SKV016
1.2 16V	55	75	1199	Z 12 XE	Petrol	2000.09	2004.07	94SKV057, 95SKV002, 95SKV016, 95SKV054

MAKE & MODEL	KW	HP	CC	ENGINE CODE	FUEL	FROM	TO	SKV PART NO.
1.4 16V	66	90	1389	Z 14 XE; X 14 XE	Petrol	1998.06	2004.07	94SKV057, 95SKV002, 95SKV016
1.4	66	90	1364	Z 14 XEP	Petrol	2004.10	2009.12	94SKV057, 95SKV002, 95SKV016
1.6 16V	74	101	1598	Z 16 XE; X 16 XEL	Petrol	1998.02	2004.07	94SKV057, 95SKV002, 95SKV016
1.6 CNG	71	97	1598	Z 16 YNG		2003.03	2004.07	94SKV057, 95SKV002, 95SKV016
1.6	55	75	1598	X 16 SZR	Petrol	1998.02	2000.09	94SKV057, 95SKV002, 95SKV016
1.6	62	84	1598	Z 16 SE	Petrol	2000.09	2004.07	94SKV057, 95SKV002, 95SKV016, 95SKV054
1.6	76	103	1598	Z 16 XEP	Petrol	2002.12	2009.07	94SKV057, 95SKV002, 95SKV016, 95SKV054
1.7 CDTI	59	80	1686	Z 17 DTL	Diesel	2003.04	2009.07	94SKV057, 95SKV002, 95SKV016
1.7 DTI 16V	55	75	1686	Y 17 DT	Diesel	2000.02	2004.07	94SKV057, 95SKV002, 95SKV016, 95SKV054
1.7 TD	50	68	1700	X 17 DTL	Diesel	1998.02	2000.08	94SKV057, 95SKV002, 95SKV016
1.8 16V	85	116	1796	X 18 XE1	Petrol	1998.02	2000.09	94SKV057, 95SKV002, 95SKV016
1.8 16V	92	125	1796	Z 18 XE	Petrol	2000.09	2004.07	94SKV057, 95SKV002, 95SKV016, 95SKV054
2.0 16V	100	136	1998	X 20 XEV	Petrol	1998.02	2004.07	94SKV057, 95SKV002, 95SKV016
2.0 DI	60	82	1995	X 20 DTL; Y 20 DTL	Diesel	1998.02	2004.07	94SKV057, 95SKV002, 95SKV016
2.0 DTI 16V	74	101	1995	Y 20 DTH	Diesel	1999.08	2004.07	94SKV057, 95SKV002, 95SKV016, 95SKV054
2.0 OPC	141	192	1998	Z 20 LET	Petrol	2002.09	2004.07	94SKV057, 95SKV002, 95SKV016, 95SKV054
2.0 OPC	147	200	1998	Z 20 LET	Petrol	2002.11	2004.07	94SKV057, 95SKV002, 95SKV016, 95SKV054
2.2 16V	108	147	2198	Z 22 SE	Petrol	2001.03	2004.07	94SKV057, 95SKV002, 95SKV016, 95SKV054
2.2 DTI	86	117	2172	Y 22 DTR	Diesel	2002.09	2004.07	94SKV057, 95SKV002, 95SKV016
2.2 DTI	92	125	2172	Y 22 DTR	Diesel	2002.09	2004.07	94SKV057, 95SKV002, 95SKV016, 95SKV054
ASTRA G Hatchback (F48_, F08_)								
1.2 16V	48	65	1199	X 12 XE	Petrol	1998.02	2000.09	94SKV057, 95SKV002, 95SKV016
1.2 16V	55	75	1199	Z 12 XE	Petrol	2000.09	2005.01	94SKV057, 95SKV002, 95SKV016, 95SKV054
1.4 16V	66	90	1389	Z 14 XE; X 14 XE	Petrol	1998.02	2005.01	94SKV057, 95SKV002, 95SKV016
1.4	66	90	1364	Z 14 XEP	Petrol	2007.09	2009.12	94SKV057, 95SKV002, 95SKV016
1.6 16V	74	101	1598	Z 16 XE; X 16 XEL; C 16 SEL	Petrol	1998.02	2005.01	94SKV057, 95SKV002, 95SKV016
1.6 LPG	74	101	1598	Z 16 XE		1998.03	2005.01	94SKV057, 95SKV002, 95SKV016
1.6	55	75	1598	X 16 SZR	Petrol	1998.02	2000.09	94SKV057, 95SKV002, 95SKV016
1.6	62	84	1598	Z 16 SE	Petrol	2000.09	2005.01	94SKV057, 95SKV002, 95SKV016, 95SKV054
1.6	76	103	1598	Z 16 XEP	Petrol	2002.12	2009.12	94SKV057, 95SKV002, 95SKV016, 95SKV054



MAKE & MODEL	KW	HP	CC	ENGINE CODE	FUEL	FROM	TO	SKV PART NO.
1.7 CDTI	59	80	1686	Z 17 DTL	Diesel	2003.04	2009.12	94SKV057, 95SKV002, 95SKV016, 95SKV054
1.7 DTI 16V	55	75	1686	Y 17 DT	Diesel	2000.02	2005.01	94SKV057, 95SKV002, 95SKV016, 95SKV054
1.7 TD	50	68	1700	X 17 DTL	Diesel	1998.02	2000.08	94SKV057, 95SKV002, 95SKV016
1.8 16V	85	116	1796	X 18 XE1	Petrol	1998.02	2000.09	94SKV057, 95SKV002, 95SKV016
1.8 16V	92	125	1796	Z 18 XE	Petrol	2000.09	2005.01	94SKV057, 95SKV002, 95SKV016, 95SKV054
2.0 16V OPC	118	160	1998	X 20 XER	Petrol	1999.11	2002.09	94SKV057, 95SKV002, 95SKV016, 95SKV054
2.0 16V	100	136	1998	X 20 XEV; C 20 SEL	Petrol	1998.02	2005.01	94SKV057, 95SKV002, 95SKV016
2.0 DI	60	82	1995	X 20 DTL; Y 20 DTL	Diesel	1998.02	2005.01	94SKV057, 95SKV002, 95SKV016
2.0 DTI 16V	74	101	1995	Y 20 DTH	Diesel	1999.08	2005.01	94SKV057, 95SKV002, 95SKV016, 95SKV054
2.0 OPC	141	192	1998	Z 20 LET	Petrol	2002.09	2005.01	94SKV057, 95SKV002, 95SKV016, 95SKV054
2.0 OPC	147	200	1998	Z 20 LET	Petrol	2002.11	2005.01	94SKV057, 95SKV002, 95SKV016, 95SKV054
2.2 16V	108	147	2198	Z 22 SE	Petrol	2000.06	2005.01	94SKV057, 95SKV002, 95SKV016, 95SKV054
2.2 DTI	86	117	2172	Y 22 DTR	Diesel	2002.09	2005.01	94SKV057, 95SKV002, 95SKV016
2.2 DTI	92	125	2172	Y 22 DTR	Diesel	2002.09	2005.01	94SKV057, 95SKV002, 95SKV016, 95SKV054
ASTRA G Saloon (F69_)								
1.2 16V	48	65	1199	X 12 XE	Petrol	1998.09	2000.09	94SKV057, 95SKV002, 95SKV016
1.2 16V	55	75	1199	Z 12 XE	Petrol	2000.09	2005.01	94SKV057, 95SKV002, 95SKV016, 95SKV054
1.4 16V	66	90	1389	Z 14 XE; X 14 XE	Petrol	1998.09	2005.01	94SKV057, 95SKV002, 95SKV016
1.4	66	90	1364	Z 14 XEP	Petrol	2007.09	2009.12	94SKV057, 95SKV002, 95SKV016
1.6 16V	74	101	1598	Z 16 XE; X 16 XEL	Petrol	1998.09	2005.01	94SKV057, 95SKV002, 95SKV016
1.6 LPG	74	101	1598	Z 16 XE; X 16 XEL		2002.06	2005.01	94SKV057, 95SKV002, 95SKV016
1.6	55	75	1598	X 16 SZR	Petrol	1998.09	2000.09	94SKV057, 95SKV002, 95SKV016
1.6	62	84	1598	Z 16 SE	Petrol	2000.09	2005.01	94SKV057, 95SKV002, 95SKV016, 95SKV054
1.6	76	103	1598	Z 16 XEP	Petrol	2002.12	2009.12	94SKV057, 95SKV002, 95SKV016, 95SKV054
1.7 CDTI	59	80	1686	Z 17 DTL	Diesel	2003.04	2009.12	94SKV057, 95SKV002, 95SKV016
1.7 DTI 16V	55	75	1686	Y 17 DT	Diesel	2000.02	2005.01	94SKV057, 95SKV002, 95SKV016, 95SKV054
1.7 TD	50	68	1700	X 17 DTL	Diesel	1998.09	2000.08	94SKV057, 95SKV002, 95SKV016
1.8 16V	85	116	1796	X 18 XE1	Petrol	1998.09	2000.09	94SKV057, 95SKV002, 95SKV016
1.8 16V	92	125	1796	Z 18 XE	Petrol	2000.06	2005.01	94SKV057, 95SKV002, 95SKV016, 95SKV054
2.0 16V	100	136	1998	X 20 XEV	Petrol	1998.09	2005.01	94SKV057, 95SKV002, 95SKV016

Blower resistor | Gebläsewiderstand
 Резистор вентилятора | Резистор дмучашаву

MAKE & MODEL	KW	HP	CC	ENGINE CODE	FUEL	FROM	TO	SKV PART NO.
2.0 DI	60	82	1995	X 20 DTL; Y 20 DTL	Diesel	1998.09	2005.01	94SKV057, 95SKV002, 95SKV016
2.0 DTI 16V	74	101	1995	Y 20 DTH	Diesel	1999.08	2005.01	94SKV057, 95SKV002, 95SKV016, 95SKV054
2.2 16V	108	147	2198	Z 22 SE	Petrol	2001.03	2005.01	94SKV057, 95SKV002, 95SKV016, 95SKV054
2.2 DTI	86	117	2172	Y 22 DTR	Diesel	2002.09	2005.01	94SKV057, 95SKV002, 95SKV016
2.2 DTI	92	125	2172	Y 22 DTR	Diesel	2002.09	2005.01	94SKV057, 95SKV002, 95SKV016, 95SKV054

ASTRA H (L48)

1.2	59	80	1229	Z 12 XEP	Petrol	2005.08	2010.10	95SKV002, 95SKV016
1.3 CDTI	66	90	1248	Z 13 DTH	Diesel	2005.08	2010.10	95SKV002, 95SKV016
1.4 LPG	66	90	1364	Z 14 XEP		2009.08	2010.10	95SKV002, 95SKV016
1.4	66	90	1364	Z 14 XEP	Petrol	2004.03	2010.10	95SKV002, 95SKV016
1.4	55	75	1364	Z 14 XEL	Petrol	2004.04	2004.10	95SKV002, 95SKV016
1.6 Turbo	132	180	1598	Z 16 LET	Petrol	2007.02	2010.10	95SKV002, 95SKV016
1.6	77	105	1598	Z 16 XEP; Z 16 XE1	Petrol	2004.03	2010.10	95SKV002, 95SKV016
1.6	85	116	1598	Z 16 XER; A 16 XER	Petrol	2006.12	2014.05	95SKV002, 95SKV016
1.7 CDTI	74	100	1686	Z 17 DTH	Diesel	2004.03	2010.10	95SKV002, 95SKV016
1.7 CDTI	59	80	1686	Z 17 DTL	Diesel	2004.03	2010.10	95SKV002, 95SKV016
1.7 CDTI	81	110	1686	A 17 DTJ; Z 17 DTJ	Diesel	2007.02	2014.05	95SKV002, 95SKV016
1.7 CDTI	92	125	1686	Z 17 DTR; A 17 DTR	Diesel	2007.02	2014.05	95SKV002, 95SKV016
1.8	92	125	1796	Z 18 XE	Petrol	2004.01	2010.10	95SKV002, 95SKV016
1.8	103	140	1796	Z 18 XER; A 18 XER	Petrol	2006.01	2010.10	95SKV002, 95SKV016
1.9 CDTI 16V	88	120	1910	Z 19 DTJ	Diesel	2004.04	2010.10	95SKV002, 95SKV016
1.9 CDTI	88	120	1910	Z 19 DT	Diesel	2004.06	2010.10	95SKV002, 95SKV016
1.9 CDTI	110	150	1910	Z 19 DTH	Diesel	2004.09	2010.10	95SKV002, 95SKV016
1.9 CDTI	74	100	1910	Z 19 DTL	Diesel	2005.09	2010.10	95SKV002, 95SKV016
2.0 Turbo	125	170	1998	Z 20 LEL	Petrol	2004.03	2010.10	95SKV002, 95SKV016
2.0 Turbo	147	200	1998	Z 20 LER	Petrol	2004.09	2010.10	95SKV002, 95SKV016
2.0 Turbo	177	240	1998	Z 20 LEH	Petrol	2005.03	2010.10	95SKV002, 95SKV016

ASTRA H Box (L70)

1.3 CDTI	66	90	1248	Z 13 DTH	Diesel	2005.08	2010.10	95SKV002, 95SKV016
1.6	76	103	1598	Z 16 XEP	Petrol	2004.02	2004.11	95SKV002, 95SKV016
1.7 CDTI	74	101	1686	Z 17 DTH	Diesel	2004.03	2010.10	95SKV016
1.7 CDTI	81	110	1686	A 17 DTJ; Z 17 DTJ	Diesel	2007.02	2010.10	95SKV002, 95SKV016
1.7 CDTI	92	125	1686	Z 17 DTR; A 17 DTR	Diesel	2007.02	2010.10	95SKV002, 95SKV016
1.9 CDTI 16V	88	120	1910	Z 19 DTJ	Diesel	2004.08	2010.10	95SKV016
1.9 CDTI	110	150	1910	Z 19 DTH	Diesel	2004.09	2010.10	95SKV002, 95SKV016
1.9 CDTI	88	120	1910	Z 19 DT	Diesel	2005.09	2010.10	95SKV002, 95SKV016

ASTRA H Estate (L35)

1.3 CDTI	66	90	1248	Z 13 DTH	Diesel	2005.08	2010.10	95SKV002, 95SKV016
1.4 LPG	66	90	1364	Z 14 XEP		2009.08	2010.10	95SKV002, 95SKV016
1.4	55	75	1364	Z 14 XEL	Petrol	2004.08	2010.10	95SKV002, 95SKV016
1.4	66	90	1364	Z 14 XEP	Petrol	2004.08	2010.10	95SKV002, 95SKV016
1.6 LPG	85	116	1598	Z 16 XER		2009.08	2010.10	95SKV002, 95SKV016
1.6 Turbo	132	180	1598	Z 16 LET	Petrol	2007.02	2010.10	95SKV002, 95SKV016
1.6	77	105	1598	Z 16 XEP; Z 16 XE1	Petrol	2004.08	2010.10	95SKV002, 95SKV016
1.6	85	116	1598	Z 16 XER; A 16 XER	Petrol	2006.12	2014.05	95SKV002, 95SKV016
1.7 CDTI	74	101	1686	Z 17 DTH	Diesel	2004.08	2010.10	95SKV002, 95SKV016
1.7 CDTI	59	80	1686	Z 17 DTL	Diesel	2004.08	2010.10	95SKV002, 95SKV016
1.7 CDTI	81	110	1686	A 17 DTJ; Z 17 DTJ	Diesel	2007.02	2014.05	95SKV002, 95SKV016
1.7 CDTI	92	125	1686	Z 17 DTR; A 17 DTR	Diesel	2007.02	2014.05	95SKV002, 95SKV016
1.8	92	125	1796	Z 18 XE	Petrol	2004.08	2010.10	95SKV002, 95SKV016
1.8	103	140	1796	Z 18 XER; A 18 XER	Petrol	2005.08	2010.10	95SKV002, 95SKV016
1.9 CDTI 16V	88	120	1910	Z 19 DTJ	Diesel	2004.08	2010.10	95SKV002, 95SKV016

MAKE & MODEL	KW	HP	CC	ENGINE CODE	FUEL	FROM	TO	SKV PART NO.
--------------	----	----	----	-------------	------	------	----	--------------

1.9 CDTI	110	150	1910	Z 19 DTH	Diesel	2004.09	2010.10	95SKV002, 95SKV016
1.9 CDTI	74	100	1910	Z 19 DTL	Diesel	2005.09	2010.10	95SKV002, 95SKV016
1.9 CDTI	88	120	1910	Z 19 DT	Diesel	2005.09	2010.10	95SKV002, 95SKV016
2.0 Turbo	125	170	1998	Z 20 LEL	Petrol	2004.08	2010.10	95SKV002, 95SKV016
2.0 Turbo	147	200	1998	Z 20 LER	Petrol	2004.09	2010.10	95SKV002, 95SKV016

ASTRA H GTC (L08)

1.3 CDTI	66	90	1248	Z 13 DTH	Diesel	2005.04	2010.10	95SKV002, 95SKV016
1.4	55	75	1364	Z 14 XEL	Petrol	2005.03	2010.10	95SKV002, 95SKV016
1.4	66	90	1364	Z 14 XEP	Petrol	2005.03	2010.10	95SKV002, 95SKV016
1.6 Turbo	132	180	1598	Z 16 LET	Petrol	2007.02	2010.10	95SKV002, 95SKV016
1.6	77	105	1598	Z 16 XEP; Z 16 XE1	Petrol	2005.03	2010.10	95SKV002, 95SKV016
1.6	85	116	1598	Z 16 XER	Petrol	2006.12	2010.10	95SKV002, 95SKV016
1.7 CDTI	59	80	1686	Z 17 DTL	Diesel	2005.03	2010.10	95SKV002, 95SKV016
1.7 CDTI	81	110	1686	A 17 DTJ	Diesel	2007.02	2010.10	95SKV016
1.7 CDTI	92	125	1686	A 17 DTR	Diesel	2007.02	2010.10	95SKV002, 95SKV016
1.7 CDTi	74	101	1686	Z 17 DTH	Diesel	2005.03	2010.10	95SKV002, 95SKV016
1.8	92	125	1796	Z 18 XE	Petrol	2005.03	2010.10	95SKV002, 95SKV016
1.8	103	140	1796	Z 18 XER	Petrol	2006.01	2010.10	95SKV002, 95SKV016
1.9 CDTI	88	120	1910	Z 19 DT	Diesel	2005.09	2010.10	95SKV002, 95SKV016
1.9 CDTI	74	101	1910	Z 19 DTL	Diesel	2006.01	2010.10	95SKV002, 95SKV016
1.9 CDTi 16V	88	120	1910	Z 19 DTJ	Diesel	2005.03	2010.10	95SKV002, 95SKV016
1.9 CDTi	110	150	1910	Z 19 DTH	Diesel	2005.03	2010.10	95SKV002, 95SKV016
2.0 Turbo	125	170	1998	Z 20 LEL	Petrol	2005.03	2010.10	95SKV002, 95SKV016
2.0 Turbo	147	200	1998	Z 20 LER	Petrol	2005.03	2010.10	95SKV002, 95SKV016
2.0 Turbo	177	240	1998	Z 20 LEH	Petrol	2005.08	2010.10	95SKV002, 95SKV016

ASTRA H Saloon (L69)

1.3 CDTi	66	90	1248	Z 13 DTH	Diesel	2007.02	2010.10	95SKV002, 95SKV016
1.6	85	116	1598	Z 16 XER	Petrol	2007.02	2014.05	95SKV002, 95SKV016
1.7 CDTi	74	101	1686	Z 17 DTH	Diesel	2007.02	2010.10	95SKV002, 95SKV016
1.7 CDTi	81	110	1686	Z 17 DTJ	Diesel	2007.02	2014.05	95SKV002, 95SKV016
1.8	103	140	1796	Z 18 XER; A 18 XER	Petrol	2007.02	2010.10	95SKV002, 95SKV016

ASTRA H TwinTop (L67)

1.4	66	90	1364	Z 14 XEP	Petrol	2005.10	2010.10	95SKV016
1.6 Turbo	132	180	1598	Z 16 LET	Petrol	2007.02	2010.10	95SKV002, 95SKV016
1.6	77	105	1598	Z 16 XEP; Z 16 XE1	Petrol	2005.09	2010.10	95SKV002, 95SKV016
1.6	85	116	1598	Z 16 XER	Petrol	2006.12	2010.10	95SKV002, 95SKV016
1.8	92	125	1796	Z 18 XE	Petrol	2005.09	2010.10	95SKV002, 95SKV016
1.8	103	140	1796	Z 18 XER; A 18 XER	Petrol	2005.09	2010.10	95SKV002, 95SKV016
1.9 CDTi	110	150	1910	Z 19 DTH	Diesel	2005.09	2010.10	95SKV002, 95SKV016
2.0 Turbo	125	170	1998	Z 20 LEL	Petrol	2005.09	2010.10	95SKV002, 95SKV016
2.0 Turbo	147	200	1998	Z 20 LER	Petrol	2005.09	2010.10	95SKV002, 95SKV016

CALIBRA A (85_)

2.0 i 16V 4x4	110	150	1998	C 20 XE	Petrol	1990.06	1994.02	94SKV089, 95SKV054, 95SKV055
2.0 i 16V 4x4	100	136	1998	X 20 XEV	Petrol	1994.02	1997.07	94SKV089, 95SKV054, 95SKV055
2.0 i 16V	110	150	1998	C 20 XE	Petrol	1990.06	1994.02	94SKV089, 95SKV054, 95SKV055
2.0 i 16V	100	136	1998	X 20 XEV	Petrol	1994.02	1997.07	94SKV089, 95SKV054, 95SKV055
2.0 i 4x4	85	115	1998	C 20 NE	Petrol	1990.06	1997.07	94SKV089, 95SKV054, 95SKV055
2.0 i Turbo 4x4	150	204	1998	C 20 LET	Petrol	1991.08	1997.07	94SKV089, 95SKV054, 95SKV055

MAKE & MODEL	KW	HP	CC	ENGINE CODE	FUEL	FROM	TO	SKV PART NO.
2.0 i	85	115	1998	C 20 NE	Petrol	1989.08	1996.12	94SKV089, 95SKV054, 95SKV055
2.5 i V6	125	170	2498	X 25 XE; C 25 XE	Petrol	1993.04	1997.07	94SKV089, 95SKV054, 95SKV055

COMBO (71_)

1.2	33	45	1195	X 12 SZ; C 12 NZ	Petrol	1994.07	2001.10	95SKV002
1.4 16V	66	90	1389	X 14 XE	Petrol	1999.08	2001.10	95SKV002
1.4	44	60	1389	X 14 SZ; C 14 NZ	Petrol	1994.07	2001.10	95SKV002
1.4	60	82	1389	C 14 SE	Petrol	1994.07	2001.10	95SKV002
1.7 D	44	60	1686	17 D (4EE1); X 17 D (4EE1)	Diesel	1994.07	2001.10	95SKV002

COMBO Box Body / Estate

1.3 CDTI 16V	51	69	1248	Z 13 DT	Diesel	2005.08	XXXX.XX	95SKV002
1.3 CDTI 16V	55	75	1248	Z 13 DTJ	Diesel	2005.10	2012.12	95SKV002
1.4 16V	66	90	1364	Z 14 XEP	Petrol	2005.08	XXXX.XX	95SKV002
1.6 CNG 16V	71	97	1598	Z 16 YNG		2005.04	XXXX.XX	95SKV002
1.6 CNG 16V	69	94	1598	Z 16 YNG		2006.06	XXXX.XX	95SKV002
1.6	64	87	1598	Z 16 SE	Petrol	2001.10	XXXX.XX	95SKV002
1.7 CDTI 16V	74	101	1686	Z 17 DTH	Diesel	2004.12	XXXX.XX	95SKV002
1.7 DI 16V	48	65	1686	Y 17 DTL	Diesel	2001.10	XXXX.XX	95SKV002
1.7 DTI 16V	55	75	1686	Y 17 DT	Diesel	2001.10	XXXX.XX	95SKV002

COMBO Tour

1.3 CDTI 16V	51	69	1248	Z 13 DT; Y 13 DT	Diesel	2004.06	2011.01	95SKV002
1.3 CDTI 16V	55	75	1248	Z 13 DTJ	Diesel	2005.10	2011.12	95SKV002
1.4	66	90	1364	Z 14 XEP	Petrol	2004.10	2011.12	95SKV002
1.6 CNG	71	97	1598	Z 16 YNG		2005.04	2011.01	95SKV002
1.6 CNG	69	94	1598	Z 16 YNG		2006.06	2011.12	95SKV002
1.6	64	87	1598	Z 16 SE	Petrol	2001.10	2006.09	95SKV002
1.7 CDTI 16V	74	101	1686	Z 17 DTH	Diesel	2004.07	2011.12	95SKV002
1.7 DI 16V	48	65	1686	Y 17 DTL	Diesel	2001.10	2004.06	95SKV002
1.7 DTI 16V	55	75	1686	Y 17 DT	Diesel	2001.10	2004.06	95SKV002

CORSA A Box

1.0	33	45	993	10 S	Petrol	1986.02	1989.04	94SKV037
1.2	33	45	1196	12 NC; E 12 GV	Petrol	1986.02	1989.04	94SKV037
1.2	40	54	1196	12 ST	Petrol	1986.02	1989.04	94SKV037
1.2	44	60	1196	12 S	Petrol	1986.02	1990.07	94SKV037
1.3	44	60	1297	13 NB	Petrol	1986.02	1989.04	94SKV037
1.3	51	69	1297	13 SB	Petrol	1986.02	1989.04	94SKV037
1.5 D	37	50	1488	15 D (4EC1)	Diesel	1987.06	1989.04	94SKV037

CORSA A Hatchback (93_, 94_, 98_, 99_)

1.0	33	45	993	10 S	Petrol	1982.09	1993.03	94SKV037
1.2 N	38	52	1196	12 NV	Petrol	1990.01	1993.03	94SKV037
1.2 S	40	55	1196	12 ST	Petrol	1982.09	1990.02	94SKV037
1.2 i	33	45	1195	C 12 NZ	Petrol	1989.09	1993.03	94SKV037
1.2	33	45	1196	12 NC; E 12 GV	Petrol	1982.09	1990.08	94SKV037
1.2	44	60	1196	12 S	Petrol	1982.09	1990.08	94SKV037
1.3 S	51	70	1297	13 SB	Petrol	1982.09	1989.10	94SKV037
1.3 i	44	60	1297	C 13 N	Petrol	1986.09	1990.09	94SKV037
1.3	44	60	1297	13 NB	Petrol	1985.09	1989.10	94SKV037
1.4 S	53	72	1389	14 NV	Petrol	1990.01	1993.03	94SKV037
1.4 Si	60	82	1389	C 14 SE	Petrol	1991.09	1993.03	94SKV037
1.4 i	40	54	1389	C 14 NZ	Petrol	1985.01	1993.03	94SKV037
1.4 i	44	60	1389	C 14 NZ	Petrol	1990.01	1993.03	94SKV037
1.5 D	37	50	1488	15 D (4EC1)	Diesel	1987.09	1993.03	94SKV037



MAKE & MODEL	KW	HP	CC	ENGINE CODE	FUEL	FROM	TO	SKV PART NO.
1.5 TD	49	67	1488	15 DT (T4EC1)	Diesel	1988.03	1993.03	94SKV037
1.6 GSI Cat	74	101	1598	C 16 SE	Petrol	1992.02	1993.03	94SKV037
1.6 GSI	74	100	1598	E 16 SE	Petrol	1988.05	1992.03	94SKV037
1.6 GSI	55	75	1598	C 16 NZ	Petrol	1988.08	1992.09	94SKV037
1.6 GSI	72	98	1598	C 16 SEI	Petrol	1989.09	1993.03	94SKV037

CORSA A TR (91_, 92_, 96_, 97_)

1.0	33	45	993	10 S	Petrol	1982.09	1992.09	94SKV037
1.2 N	33	45	1196	12 NC; E 12 GV	Petrol	1985.01	1987.10	94SKV037
1.2 S	43	58	1196	12 S	Petrol	1982.09	1987.10	94SKV037
1.2 S	40	55	1196	12 ST	Petrol	1982.09	1993.03	94SKV037
1.2 i	33	45	1195	C 12 NZ	Petrol	1989.09	1993.03	94SKV037
1.3 S	51	70	1297	13 SB	Petrol	1982.09	1987.10	94SKV037
1.3	44	60	1297	13 NB; C 13 N	Petrol	1985.09	1987.10	94SKV037
1.4 S	53	72	1389	14 NV	Petrol	1989.09	1993.03	94SKV037
1.4 i	44	60	1389	C 14 NZ	Petrol	1989.10	1993.03	94SKV037
1.5 D	37	50	1488	15 D (4EC1)	Diesel	1987.10	1992.11	94SKV037
1.5 TD	49	67	1488	15 DT (T4EC1)	Diesel	1987.10	1993.03	94SKV037

CORSA B (73_, 78_, 79_)

1.0 i 12V	40	54	973	X 10 XE	Petrol	1996.11	2000.09	95SKV029
1.2 i 16V	48	65	1199	X 12 XE	Petrol	1998.03	2000.09	95SKV029
1.2 i	33	45	1195	12 NZ	Petrol	1993.03	2000.09	95SKV029
1.2 i	33	45	1195	X 12 SZ; C 12 NZ	Petrol	1993.03	2000.09	95SKV029
1.4 Si	60	82	1389	C 14 SE	Petrol	1993.03	2000.09	95SKV029
1.4 i 16V	66	90	1389	X 14 XE	Petrol	1994.09	2000.09	95SKV029
1.4 i	44	60	1389	X 14 SZ; C 14 NZ	Petrol	1993.03	2000.09	95SKV029
1.5 D	37	50	1488	15 D (4EC1)	Diesel	1993.03	2000.09	95SKV029
1.5 TD	49	67	1488	15 DT (T4EC1); X 15 DT (T4EC1)	Diesel	1993.03	2000.09	95SKV029
1.6 GSI 16V	80	109	1598	C 16 XE	Petrol	1993.03	2000.09	95SKV029
1.6 i 16V	78	106	1598	X 16 XE	Petrol	1994.09	2000.09	95SKV029
1.7 D	44	60	1686	17 D (4EE1); X 17 D (4EE1)	Diesel	1996.02	2000.09	95SKV029

CORSA B Box (73_)

1.4 i	44	60	1389	C 14 NZ; X 14 SZ	Petrol	1999.08	2000.09	95SKV029
1.7 D	44	60	1686	17 D (4EE1); X 17 D (4EE1)	Diesel	1999.08	2000.09	95SKV029

CORSA C (F08, F68)

1.0	43	58	973	Z 10 XE	Petrol	2000.09	2003.06	95SKV002, 95SKV029, 95SKV072
1.0	44	60	998	Z 10 XEP	Petrol	2003.06	2009.12	95SKV002, 95SKV072
1.2 Twinport	59	80	1229	Z 12 XEP	Petrol	2004.07	2009.12	95SKV002, 95SKV072
1.2	55	75	1199	Z 12 XE	Petrol	2000.09	2009.12	95SKV002, 95SKV029, 95SKV072
1.3 CDTI	51	70	1248	Z 13 DT	Diesel	2003.06	2009.12	95SKV002
1.4 Twinport	66	90	1364	Z 14 XEP	Petrol	2003.06	2009.12	95SKV002, 95SKV072
1.4	66	90	1389	Z 14 XE	Petrol	2000.09	2009.12	95SKV002, 95SKV029, 95SKV072
1.7 CDTI	74	100	1686	Z 17 DTH	Diesel	2003.06	2009.12	95SKV002
1.7 DI	48	65	1686	Y 17 DTL	Diesel	2000.09	2009.12	95SKV002, 95SKV029
1.7 DTI	55	75	1686	Y 17 DT	Diesel	2000.09	2009.12	95SKV002, 95SKV029
1.8	92	125	1796	Z 18 XE	Petrol	2000.09	2009.12	95SKV002, 95SKV029, 95SKV072

CORSA C Box (F08, W5L)

1.2 16V	55	75	1199	Z 12 XE	Petrol	2000.09	XXXX.XX	95SKV002, 95SKV072
---------	----	----	------	---------	--------	---------	---------	--------------------

MAKE & MODEL	KW	HP	CC	ENGINE CODE	FUEL	FROM	TO	SKV PART NO.
1.2	59	80	1229	Z 12 XEP	Petrol	2005.07	XXXX.XX	95SKV002, 95SKV072
1.3 CDTI 16V	51	69	1248	Z 13 DT	Diesel	2005.08	XXXX.XX	95SKV002
1.4	66	90	1364	Z 14 XEP	Petrol	2003.08	XXXX.XX	95SKV002, 95SKV072
1.7 CDTi	74	101	1686	Z 17 DTH	Diesel	2003.08	XXXX.XX	95SKV002
1.7 DI 16V	48	65	1686	Y 17 DTL	Diesel	2000.09	XXXX.XX	95SKV002
1.7 DTI 16V	55	75	1686	Y 17 DT	Diesel	2000.09	XXXX.XX	95SKV002

CORSA D

1.0	44	60	998	Z 10 XEP	Petrol	2006.07	2010.12	94SKV060, 94SKV065
1.0	48	65	998	A 10 XEP	Petrol	2009.12	2014.08	94SKV060, 94SKV065
1.2 LPG	59	80	1229	Z 12 XEP		2006.08	2014.08	94SKV060, 94SKV065
1.2 LPG	55	75	1229	Z 12 XEP		2009.09	2011.12	94SKV060
1.2 LPG	61	83	1229	A 12 XER		2011.06	2014.08	94SKV060, 94SKV065
1.2 LPG	63	86	1229	A 12 XER		2011.06	2014.08	94SKV060, 94SKV065
1.2	59	80	1229	Z 12 XEP	Petrol	2006.07	2014.08	94SKV060, 94SKV065
1.2	51	69	1229	A 12 XEL	Petrol	2009.12	2014.08	94SKV060, 94SKV065
1.2	63	86	1229	A 12 XER	Petrol	2009.12	2014.08	94SKV060, 94SKV065
1.3 CDTI	66	90	1248	Z 13 DTH	Diesel	2006.07	2011.06	94SKV060, 94SKV065
1.3 CDTI	55	75	1248	Z 13 DTJ; A 13 DTC	Diesel	2006.07	2014.08	94SKV060, 94SKV065
1.3 CDTI	70	95	1248	A 13 DTE; Z 13 DTE; A 13 DTR	Diesel	2009.06	2014.08	94SKV060, 94SKV065
1.4 LPG	66	90	1364	Z 14 XEP		2006.08	2011.12	94SKV060, 94SKV065
1.4 LPG	64	87	1398	A 14 XEL		2009.09	2014.08	94SKV060
1.4	66	90	1364	Z 14 XEP	Petrol	2006.07	2014.08	94SKV060
1.4	64	87	1398	A 14 XEL	Petrol	2009.09	2014.08	94SKV060, 94SKV065
1.4	74	100	1398	A 14 XER	Petrol	2009.12	2014.08	94SKV060, 94SKV065
1.4	88	120	1364	A 14 NEL	Petrol	2012.07	2014.08	94SKV060, 94SKV065
1.6 Turbo	141	192	1598	Z 16 LER; A 16 LER; B 16 LER	Petrol	2006.11	2014.08	94SKV060, 94SKV065
1.6 Turbo	110	150	1598	Z 16 LEL; A 16 LEL	Petrol	2007.05	2014.08	94SKV060, 94SKV065
1.6 Turbo	155	211	1598	A 16 LES	Petrol	2011.06	2014.08	94SKV060, 94SKV065
1.7 CDTI	92	125	1686	Z 17 DTR	Diesel	2006.08	2011.12	94SKV060, 94SKV065
1.7 CDTI	96	130	1686	A 17 DTS	Diesel	2009.12	2014.08	94SKV060, 94SKV065

CORSA D Van

1.0	44	60	998	A 10 XEP	Petrol	2006.07	XXXX.XX	94SKV060
1.0	48	65	998	A 10 XEP	Petrol	2010.01	XXXX.XX	94SKV060
1.2	59	80	1229	Z 12 XEP	Petrol	2009.07	XXXX.XX	94SKV060, 95SKV002
1.2	51	69	1229	A 12 XEL	Petrol	2010.06	XXXX.XX	94SKV060
1.2	63	86	1229	A 12 XER	Petrol	2010.06	XXXX.XX	94SKV060, 94SKV065
1.3 CDTI	55	75	1248	Z 13 DTJ; A 13 DTC	Diesel	2006.07	XXXX.XX	94SKV060, 94SKV065
1.3 CDTI	66	90	1248	Z 13 DTH	Diesel	2006.07	XXXX.XX	94SKV060, 94SKV065
1.3 CDTI	70	95	1248	Z 13 DTE; A 13 DTR; A 13 DTE	Diesel	2010.06	XXXX.XX	94SKV060

CORSA E

1.0	85	115	999	B 10 XFT; F 10 XFT	Petrol	2014.09	XXXX.XX	94SKV060
1.0	66	90	999	B 10 XFL; F 10 XFL	Petrol	2014.09	XXXX.XX	94SKV060
1.2	51	69	1229	B 12 XEL; B 12 XER	Petrol	2014.09	XXXX.XX	94SKV060
1.3 CDTI	55	75	1248	B 13 DTC; B 13 DTE; B 13 DTN	Diesel	2014.09	XXXX.XX	94SKV060
1.3 CDTI	70	95	1248	B 13 DTE; B 13 DTR	Diesel	2014.09	XXXX.XX	94SKV060
1.4 LPG	66	90	1398	B 14 XEL		2015.03	XXXX.XX	94SKV060
1.4 LPG	64	87	1398	B 14 XEL		2015.11	XXXX.XX	94SKV060
1.4 Turbo	74	101	1364	B 14 NEJ	Petrol	2014.09	XXXX.XX	94SKV060
1.4 Turbo	110	150	1364	B 14 NEH	Petrol	2015.03	XXXX.XX	94SKV060
1.4	55	75	1398	B 14 XEJ	Petrol	2014.09	XXXX.XX	94SKV060
1.4	66	90	1398	B 14 XEL	Petrol	2014.09	XXXX.XX	94SKV060
1.6 Turbo	152	207	1598	B 16 LES; B 16 LER	Petrol	2015.03	XXXX.XX	94SKV060



MAKE & MODEL	KW	HP	CC	ENGINE CODE	FUEL	FROM	TO	SKV PART NO.
--------------	----	----	----	-------------	------	------	----	--------------

CORSA E Van

1.2	51	69	1229	B 12 XEL	Petrol	2015.01	XXXX.XX	94SKV060
1.3 CDTI	70	95	1248	B 13 DTE; B 13 DTR	Diesel	2014.09	XXXX.XX	94SKV060
1.3 CDTI	55	75	1248	B 13 DTC; B 13 DTE	Diesel	2015.01	XXXX.XX	94SKV060
1.4	55	75	1398	B 14 XEJ	Petrol	2014.09	XXXX.XX	94SKV060
1.4	66	90	1398	B 14 XEL	Petrol	2014.09	XXXX.XX	94SKV060

KADETT B Coupe

1.9	66	90	1897	19 S	Petrol	1967.08	1973.08	95SKV054
-----	----	----	------	------	--------	---------	---------	----------

KADETT E (39_, 49_)

1.2	40	55	1196	12 SC	Petrol	1984.09	1986.07	94SKV037
1.3 N	44	60	1297	13 N; 13 NB	Petrol	1984.09	1989.08	94SKV037
1.3 S	55	75	1297	13 S	Petrol	1984.09	1987.08	94SKV037
1.3 i Cat	44	60	1297	C 13 N	Petrol	1985.09	1991.08	94SKV037
1.4 S	55	75	1389	14 NV	Petrol	1990.01	1991.08	94SKV037
1.4 i	44	60	1389	C 14 NZ	Petrol	1990.01	1991.08	94SKV037
1.5 TD	53	72	1488	15 DT (T4EC1)	Diesel	1988.07	1991.08	94SKV037
1.6 D	40	54	1598	16 D; 16 DA	Diesel	1984.09	1989.01	94SKV037
1.6 S	66	90	1598	16 SH	Petrol	1984.09	1986.08	94SKV037
1.6 S	60	82	1598	16 SV	Petrol	1986.09	1991.08	94SKV037
1.6 i Cat	55	75	1598	C 16 LZ; C 16 NZ	Petrol	1986.09	1991.08	94SKV037
1.6 i	55	75	1598	E 16 NZ	Petrol	1986.09	1991.08	94SKV037
1.7 D	42	57	1700	17 D	Diesel	1989.02	1991.08	94SKV037
1.8 S	62	84	1798	E 18 NV	Petrol	1987.09	1991.08	94SKV037
1.8 i	85	115	1796	18 E; 18 SE	Petrol	1984.09	1986.08	94SKV037
1.8 i	74	100	1796	C 18 NE	Petrol	1985.10	1986.08	94SKV037
1.8 i	66	90	1796	18 SV; C 18 NT; C 18 NZ	Petrol	1990.09	1991.08	94SKV037
1.8	84	114	1796	18 E	Petrol	1987.09	1990.08	94SKV037
2.0 i Cat	85	115	1998	C 20 NE	Petrol	1987.03	1992.05	94SKV037
2.0 i	85	115	1998	20 SE; 20 NE	Petrol	1987.09	1992.05	94SKV037

KADETT E Box (37_, 47_)

1.2	40	55	1196	12 SC	Petrol	1984.09	1986.07	94SKV037
1.3 N	44	60	1297	13 N; 13 NB	Petrol	1984.09	1989.07	94SKV037
1.4 i	44	60	1389	C 14 NZ	Petrol	1990.01	1991.08	94SKV037
1.6 D	40	54	1598	16 DA; 16 D	Diesel	1984.08	1988.08	94SKV037
1.6 i	55	75	1598	C 16 NZ	Petrol	1989.08	1993.09	94SKV037
1.7 D	42	57	1700	17 D	Diesel	1988.08	1992.09	94SKV037
1.8 i	66	90	1796	C 18 NT	Petrol	1984.08	1992.09	94SKV037

KADETT E Combo (38_, 48_)

1.3 N	44	60	1297	13 N	Petrol	1986.01	1989.12	94SKV037
1.3 S	55	75	1297	13 S	Petrol	1986.01	1989.12	94SKV037
1.4 S	55	75	1389	14 NV	Petrol	1989.07	1991.08	94SKV037
1.4 i	44	60	1389	C 14 NZ	Petrol	1991.08	1994.07	94SKV037
1.6 D	40	54	1598	16 DA	Diesel	1986.01	1989.12	94SKV037
1.6 i	55	75	1598	C 16 NZ	Petrol	1991.08	1994.07	94SKV037
1.6	60	82	1598	16 SV	Petrol	1986.09	1991.12	94SKV037
1.7 D	42	57	1700	17 D	Diesel	1989.01	1994.07	94SKV037
1.7 D	44	60	1700	17 DR	Diesel	1992.07	1994.07	94SKV037

KADETT E Convertible (43B_)

1.3 S	55	75	1297	13 S	Petrol	1987.03	1993.02	94SKV037
1.4 S	55	75	1389	14 NV	Petrol	1990.08	1993.02	94SKV037
1.4 i	44	60	1389	C 14 NZ	Petrol	1990.01	1991.08	94SKV037
1.6 i Cat	55	75	1598	C 16 NZ; C 16 LZ	Petrol	1987.10	1993.02	94SKV037

MAKE & MODEL	KW	HP	CC	ENGINE CODE	FUEL	FROM	TO	SKV PART NO.
--------------	----	----	----	-------------	------	------	----	--------------

1.6 i	55	75	1598	E 16 NZ	Petrol	1986.10	1993.02	94SKV037
1.6 i	60	82	1598	16 SV	Petrol	1989.07	1993.02	94SKV037
2.0 i Cat	85	116	1998	C 20 NE; 20 SER	Petrol	1986.10	1993.02	94SKV037
2.0 i	85	115	1998	20 NE; 20 SER	Petrol	1986.10	1993.02	94SKV037

KADETT E Estate (35_, 36_, 45_, 46_)

1.2	40	55	1196	12 SC	Petrol	1984.09	1986.07	94SKV037
1.3 N	44	60	1297	13 N	Petrol	1984.09	1991.08	94SKV037
1.3 S	55	75	1297	13 S	Petrol	1984.09	1987.08	94SKV037
1.3 i Cat	44	60	1297	C 13 N	Petrol	1985.09	1991.08	94SKV037
1.4 S	55	75	1389	14 NV	Petrol	1990.01	1991.08	94SKV037
1.4 i	44	60	1389	C 14 NZ	Petrol	1990.01	1991.08	94SKV037
1.5 TD	53	72	1488	15 DT (T4EC1)	Diesel	1988.07	1991.08	94SKV037
1.6 D	40	54	1598	16 D; 16 DA	Diesel	1984.09	1989.01	94SKV037
1.6 S	66	90	1598	16 SH	Petrol	1984.09	1986.08	94SKV037
1.6 i Cat	55	75	1598	C 16 LZ; C 16 NZ	Petrol	1986.09	1991.08	94SKV037
1.6 i	55	75	1598	E 16 NZ	Petrol	1986.09	1991.08	94SKV037
1.6	60	82	1598	16 SV	Petrol	1986.09	1991.08	94SKV037
1.7 D	42	57	1700	17 D	Diesel	1989.02	1991.08	94SKV037
1.8 E	74	100	1796	C 18 NE	Petrol	1985.10	1986.08	94SKV037
1.8 S	62	84	1796	E 18 NV	Petrol	1987.09	1991.08	94SKV037
1.8 i	85	115	1796	18 E	Petrol	1984.09	1986.08	94SKV037
1.8 i	66	90	1796	C 18 NT; C 18 NZ	Petrol	1985.06	1991.08	94SKV037
2.0 i Cat	85	115	1998	C 20 NE	Petrol	1987.09	1991.08	94SKV037
2.0 i	85	115	1998	20 NE	Petrol	1987.09	1991.08	94SKV037

KADETT E Hatchback (33_, 34_, 43_, 44_)

1.2	40	55	1196	12 SC	Petrol	1984.09	1986.07	94SKV037
1.3 N	44	60	1297	13 N; 13 NB	Petrol	1984.09	1991.08	94SKV037
1.3 S	55	75	1297	13 S	Petrol	1984.09	1987.08	94SKV037
1.3 i Cat	44	60	1297	C 13 N	Petrol	1985.09	1991.08	94SKV037
1.4 S	60	82	1389	C 14 SE	Petrol	1989.09	1991.08	94SKV037
1.4 S	55	75	1389	14 NV	Petrol	1990.01	1991.08	94SKV037
1.4 i	44	60	1389	C 14 NZ	Petrol	1990.01	1991.08	94SKV037
1.5 TD	53	72	1488	15 DT (T4EC1)	Diesel	1988.07	1991.08	94SKV037
1.6 D	40	54	1598	16 D; 16 DA	Diesel	1984.09	1989.01	94SKV037
1.6 S	66	90	1598	16 SH	Petrol	1984.09	1986.08	94SKV037
1.6 S	60	82	1598	16 SV	Petrol	1986.09	1991.08	94SKV037
1.6 i Cat	55	75	1598	C 16 LZ; C 16 NZ	Petrol	1986.09	1991.08	94SKV037
1.6 i	55	75	1598	E 16 NZ	Petrol	1986.09	1991.08	94SKV037
1.7 D	42	57	1700	17 D	Diesel	1989.02	1991.08	94SKV037
1.8 E	74	100	1796	C 18 NE	Petrol	1985.10	1986.08	94SKV037
1.8 GSI	85	115	1796	18 E	Petrol	1984.09	1986.08	94SKV037
1.8 S	62	84	1796	E 18 NV; S 18 NV	Petrol	1987.09	1991.08	94SKV037
1.8 i	66	90	1796	C 18 NT; C 18 NZ; S 18 NV	Petrol	1985.06	1991.08	94SKV037
2.0 GSI 16V Cat	110	150	1998	C 20 XE	Petrol	1988.03	1991.08	94SKV037
2.0 GSI 16V	115	156	1998	20 XE	Petrol	1987.12	1991.08	94SKV037
2.0 GSI 16V	110	150	1998	20 XEJ	Petrol	1988.03	1991.08	94SKV037
2.0 GSI Cat	85	115	1998	C 20 NE	Petrol	1986.09	1991.08	94SKV037
2.0 GSI	85	115	1998	20 NE	Petrol	1986.09	1991.08	94SKV037
2.0 GSI	95	129	1998	20 SEH	Petrol	1986.09	1991.08	94SKV037

MERIVA

1.3 CDTI	55	75	1248	Z 13 DTJ	Diesel	2003.09	2010.05	94SKV072, 95SKV002
1.3 CDTI	51	69	1248	Z 13 DT; Y 13 DT	Diesel	2005.04	2010.05	94SKV072, 95SKV002
1.4 16V Twinport LPG	66	90	1364	Z 14 XEP		2004.07	2010.05	94SKV072, 95SKV002
1.4 16V Twinport	66	90	1364	Z 14 XEP	Petrol	2004.07	2010.05	94SKV072, 95SKV002
1.6 16V	74	100	1598	Z 16 XE	Petrol	2003.05	2006.01	94SKV072, 95SKV002

MAKE & MODEL	KW	HP	CC	ENGINE CODE	FUEL	FROM	TO	SKV PART NO.
--------------	----	----	----	-------------	------	------	----	--------------

1.6 Turbo	132	180	1598	Z 16 LET	Petrol	2005.09	2010.05	94SKV072, 95SKV002
1.6	64	87	1598	Z 16 SE	Petrol	2003.05	2010.05	94SKV072, 95SKV002
1.6	77	105	1598	Z 16 XEP	Petrol	2006.01	2010.05	94SKV072, 95SKV002
1.7 CDTI	74	100	1686	Z 17 DTH; Z 17 DT	Diesel	2003.09	2010.05	94SKV072, 95SKV002
1.7 CDTI	92	125	1686	Z 17 DTR; A 17 DTR	Diesel	2006.09	2010.05	94SKV072, 95SKV002
1.7 DTI	55	75	1686	Y 17 DT	Diesel	2003.09	2010.05	94SKV072, 95SKV002
1.8	92	125	1796	Z 18 XE	Petrol	2003.05	2010.05	94SKV072, 95SKV002

MOVANO Box (F9)

1.9 DTI	59	80	1870	F9Q 770	Diesel	2000.09	2001.10	95SKV041
1.9 DTI	60	82	1870	F9Q 774; F9Q 772	Diesel	2001.10	XXXX.XX	95SKV041
2.2 DTI	66	90	2188	G9T 720; G9T 722; G9T 750	Diesel	2000.09	XXXX.XX	95SKV041
2.5 CDTI	74	101	2464	G9U 650	Diesel	2003.10	XXXX.XX	95SKV041
2.5 CDTI	88	120	2464	G9U 650; G9U 632	Diesel	2003.10	XXXX.XX	95SKV041
2.5 CDTI	107	146	2464	G9U 650; G9U 632	Diesel	2003.10	XXXX.XX	95SKV041
2.5 DTI	84	115	2463	G9U 720; G9U 724; G9U 754	Diesel	2001.10	XXXX.XX	95SKV041
2.5 DTi	73	99	2463	G9U 754	Diesel	2003.10	XXXX.XX	95SKV041
2.5 D	59	80	2499	S8U 770; S8U 772	Diesel	1999.01	2000.09	95SKV041
2.8 DTI	84	114	2799	S9W 702; S9W 700	Diesel	1999.01	2001.10	95SKV041
3.0 DTI	100	136	2953	ZD3 200; ZD3 202	Diesel	2003.10	XXXX.XX	95SKV041

MOVANO Combi (J9)

1.9 DTI	59	80	1870	F9Q 770	Diesel	2000.09	2001.10	95SKV041
1.9 DTI	60	82	1870	F9Q 774; F9Q 772	Diesel	2001.10	XXXX.XX	95SKV041
2.2 DTI	66	90	2188	G9T 720; G9T 722; G9T 750	Diesel	2000.09	XXXX.XX	95SKV041
2.5 CDTI	88	120	2464	G9U 650; G9U 632	Diesel	2006.08	XXXX.XX	95SKV041
2.5 CDTI	107	146	2464	G9U 650; G9U 632	Diesel	2006.08	XXXX.XX	95SKV041
2.5 CDTI	74	101	2464	G9U 650	Diesel	2007.09	XXXX.XX	95SKV041
2.5 DTI	84	115	2463	G9U 720; G9U 724; G9U 754; G9U 750	Diesel	2001.10	XXXX.XX	95SKV041
2.5 D	59	80	2499	S8U 770; S8U 772	Diesel	1998.07	2000.09	95SKV041
2.8 DTI	84	114	2799	S9W 702; S9W 700	Diesel	1998.07	2001.10	95SKV041
3.0 DTi	100	136	2953	ZD3 200; ZD3 202	Diesel	2003.10	XXXX.XX	95SKV041

MOVANO Dumptruck (H9)

2.2 DTI	66	90	2188	G9T 720; G9T 722; G9T 750	Diesel	2000.09	XXXX.XX	95SKV041
2.5 CDTI	74	101	2464	G9U 650	Diesel	2006.08	XXXX.XX	95SKV041
2.5 CDTI	88	120	2464	G9U 650; G9U 632	Diesel	2006.08	XXXX.XX	95SKV041
2.5 CDTI	107	146	2464	G9U 650; G9U 632	Diesel	2006.08	XXXX.XX	95SKV041
2.5 DTI	84	115	2463	G9U 720; G9U 724; G9U 754; G9U 750	Diesel	2001.10	XXXX.XX	95SKV041
2.5 DTI	73	99	2463	G9U 754	Diesel	2003.10	XXXX.XX	95SKV041
2.5 D	59	80	2499	S8U 770; S8U 772	Diesel	1999.01	2000.09	95SKV041
2.8 DTI	84	114	2799	S9W 702; S9W 700	Diesel	1999.01	2001.10	95SKV041
3.0 DTI	100	136	2953	ZD3 200; ZD3 202	Diesel	2003.10	XXXX.XX	95SKV041

MOVANO Platform/Chassis (U9, E9)

2.2 DTI	66	90	2188	G9T 720; G9T 722; G9T 750	Diesel	2000.09	XXXX.XX	95SKV041
2.5 CDTI	74	101	2464	G9U 650	Diesel	2006.08	XXXX.XX	95SKV041
2.5 CDTI	88	120	2464	G9U 650; G9U 632	Diesel	2006.08	XXXX.XX	95SKV041
2.5 CDTI	107	146	2464	G9U 650; G9U 632	Diesel	2006.08	XXXX.XX	95SKV041
2.5 DTI	84	115	2463	G9U 720; G9U 724; G9U 754; G9U 750	Diesel	2001.10	XXXX.XX	95SKV041
2.5 DTi	73	99	2463	G9U 754	Diesel	2003.10	XXXX.XX	95SKV041

MAKE & MODEL	KW	HP	CC	ENGINE CODE	FUEL	FROM	TO	SKV PART NO.
2.5 D	59	80	2499	S8U 770; S8U 772	Diesel	1998.07	2000.09	95SKV041
2.8 DTI	84	114	2799	S9W 702; S9W 700	Diesel	1998.07	2001.10	95SKV041
3.0 DTI	100	136	2953	ZD3 200; ZD3 202	Diesel	2003.10	XXXX.XX	95SKV041

OMEGA A (16_, 17_, 19_)

1.8 N	60	82	1796	18 NV	Petrol	1986.09	1987.08	94SKV036
1.8 N	63	86	1796	18 SV	Petrol	1986.11	1988.09	94SKV036
1.8 S	66	90	1796	18 SV	Petrol	1986.09	1994.03	94SKV036
1.8	85	115	1796	18 SEH	Petrol	1986.09	1994.03	94SKV036
1.8	65	88	1796	E 18 NVR	Petrol	1987.09	1994.03	94SKV036
2.0 i	85	115	1998	C 20 NE	Petrol	1986.09	1994.03	94SKV036
2.0	90	122	1998	20 SE	Petrol	1986.09	1994.03	94SKV036
2.0	74	100	1998	C 20 NEF	Petrol	1990.09	1994.03	94SKV036
2.0	73	99	1998	C 20 NEJ	Petrol	1990.09	1994.03	94SKV036
2.3 D	54	73	2260	23 YD	Diesel	1986.10	1994.03	94SKV036
2.3 TD Interc.	74	100	2260	23 DTR	Diesel	1988.08	1994.03	94SKV036
2.3 TD	66	90	2260	23 YDT	Diesel	1986.10	1988.08	94SKV036
2.4 i	92	125	2410	C 24 NE	Petrol	1988.09	1994.03	94SKV036
2.6 i	110	150	2594	C 26 NE	Petrol	1990.09	1994.03	94SKV036
3.0 (3000) Cat	130	177	2969	C 30 NE	Petrol	1988.03	1994.03	94SKV036
3.0 (3000)	115	156	2969	C 30 LE	Petrol	1987.03	1987.12	94SKV036
3.0 (3000)	130	177	2969	30 NE	Petrol	1987.03	1990.09	94SKV036
3.0 24V (3000)	147	200	2969	C 30 SEJ	Petrol	1989.09	1994.03	94SKV036
3.0 24V (3000)	150	204	2969	C 30 SE	Petrol	1989.09	1994.03	94SKV036
3.0 24V Evolution500	169	230	2969	C 30 XEI	Petrol	1991.03	1992.07	94SKV036
3.6 24V Lotus	277	377	3638	C 36 GET	Petrol	1990.08	1992.09	94SKV036

OMEGA A Estate (66_, 67_)

1.8 N	60	82	1796	18 NV	Petrol	1986.09	1987.08	94SKV036
1.8 N	63	86	1796	18 SV	Petrol	1986.11	1988.09	94SKV036
1.8 S	66	90	1796	18 SV	Petrol	1986.09	1994.03	94SKV036
1.8	85	115	1796	18 SEH	Petrol	1986.09	1994.03	94SKV036
1.8	65	88	1796	E 18 NVR	Petrol	1987.09	1994.03	94SKV036
2.0 i	85	115	1998	C 20 NE	Petrol	1986.09	1994.04	94SKV036
2.0 i	73	99	1998	C 20 NEJ	Petrol	1990.09	1994.03	94SKV036
2.0	90	122	1998	20 SE	Petrol	1986.09	1994.03	94SKV036
2.0	85	116	1998	C 20 NE	Petrol	1987.09	1994.04	94SKV036
2.0	74	100	1998	C 20 NEF	Petrol	1990.09	1994.03	94SKV036
2.3 D	54	73	2260	23 YD	Diesel	1986.09	1994.03	94SKV036
2.3 TD Interc.	74	100	2260	23 DTR	Diesel	1988.09	1994.03	94SKV036
2.3 TD	66	90	2260	23 YDT	Diesel	1986.09	1988.08	94SKV036
2.4 i	92	125	2410	C 24 NE	Petrol	1988.09	1994.03	94SKV036
2.6 i	110	150	2594	C 26 NE	Petrol	1990.09	1994.03	94SKV036
3.0 24V Omega 3000	150	204	2969	C 30 SE	Petrol	1988.09	1994.04	94SKV036
3.0 24V	147	200	2969	C 30 SEJ	Petrol	1989.09	1994.03	94SKV036
3.0 Cat	130	177	2969	C 30 NE	Petrol	1987.03	1994.03	94SKV036
3.0	130	177	2969	30 NE	Petrol	1987.03	1990.09	94SKV036
3.0	115	156	2969	C 30 LE	Petrol	1987.03	1994.03	94SKV036

OMEGA B (25_, 26_, 27_)

2.0 16V	100	136	1998	X 20 XEV	Petrol	1994.03	1999.09	95SKV002
2.0 DTI 16V	74	101	1995	X 20 DTH	Diesel	1997.09	2000.09	95SKV002
2.0	85	116	1998	X 20 SE	Petrol	1994.03	1999.09	95SKV002
2.0	85	115	1998	20 SE	Petrol	1994.03	2000.12	95SKV002
2.2 16V	106	144	2198	Z 22 XE; Y 22 XE	Petrol	1999.09	2003.07	95SKV002
2.2 DTI 16V	81	110	2172	Y 22 DTH	Diesel	2000.09	2003.07	95SKV002
2.2 DTI 16V	88	120	2172	Y 22 DTH	Diesel	2000.09	2003.07	95SKV002
2.5 DTI	110	150	2497	Y 25 DT; Y 25 TD	Diesel	2001.09	2003.07	95SKV002



MAKE & MODEL	KW	HP	CC	ENGINE CODE	FUEL	FROM	TO	SKV PART NO.
--------------	----	----	----	-------------	------	------	----	--------------

2.5 TD	96	130	2497	X 25 DT; X 25 TD; U 25 TD; U 25 DT	Diesel	1994.04	2003.07	95SKV002
2.5 V6	125	170	2498	X 25 XE	Petrol	1994.03	2000.09	95SKV002
2.6 V6	132	180	2597	Y 26 SE	Petrol	2000.09	2003.07	95SKV002
3.0 V6	155	211	2962	X 30 XE	Petrol	1994.04	2001.02	95SKV002
3.2 V6	160	218	3175	Y 32 SE	Petrol	2001.02	2003.07	95SKV002

OMEGA B Estate (21_, 22_, 23_)

2.0 16V	100	136	1998	X 20 XEV	Petrol	1994.03	1999.09	95SKV002
2.0 DTI 16V	74	101	1995	X 20 DTH	Diesel	1997.09	2000.09	95SKV002
2.0	85	116	1998	X 20 SE	Petrol	1994.03	1999.09	95SKV002
2.2 16V	106	144	2198	Z 22 XE; Y 22 XE	Petrol	1999.09	2003.07	95SKV002
2.2 DTI 16V	81	110	2172	Y 22 DTH	Diesel	2000.09	2003.07	95SKV002
2.2 DTI 16V	88	120	2172	Y 22 DTH	Diesel	2000.09	2003.07	95SKV002
2.5 DTI	110	150	2497	Y 25 DT; Y 25 TD	Diesel	2001.09	2003.07	95SKV002
2.5 TD	96	131	2497	X 25 DT; X 25 TD; U 25 TD; U 25 DT	Diesel	1994.04	2001.07	95SKV002
2.5 V6	125	170	2498	X 25 XE	Petrol	1994.03	2000.09	95SKV002
2.6 V6	132	180	2597	Y 26 SE	Petrol	2000.09	2003.07	95SKV002
3.0 V6	155	211	2962	X 30 XE	Petrol	1994.04	2001.02	95SKV002
3.2 V6	160	218	3175	Y 32 SE	Petrol	2001.02	2003.07	95SKV002

SENATOR B (29_)

2.5 i	103	140	2490	25 NE	Petrol	1990.09	1993.09	94SKV036
2.6 i	110	150	2594	C 26 NE	Petrol	1990.09	1993.09	94SKV036
3.0 24V	150	204	2969	C 30 SE	Petrol	1989.09	1993.09	94SKV036
3.0 i Cat	130	177	2969	C 30 NE	Petrol	1988.01	1993.09	94SKV036
3.0	115	156	2969	C 30 LE	Petrol	1987.09	1993.09	94SKV036
3.0	130	177	2969	30 NE	Petrol	1988.01	1990.09	94SKV036
3.6	147	200	3615	C 36 NEI	Petrol	1991.09	1993.08	94SKV036

SIGNUM

1.8	90	122	1796	Z 18 XE	Petrol	2003.05	2005.07	94SKV039, 95SKV063
1.8	103	140	1796	Z 18 XER	Petrol	2005.09	2008.12	94SKV039, 95SKV063
1.9 CDTI	88	120	1910	Z 19 DT	Diesel	2004.04	2008.02	94SKV039, 95SKV063
1.9 CDTI	110	150	1910	Z 19 DTH	Diesel	2004.04	2008.02	94SKV039, 95SKV063
1.9 CDTI	74	100	1910	Z 19 DTL	Diesel	2005.08	2008.02	94SKV039, 95SKV063
2.0 DTI	74	100	1995	Y 20 DTH	Diesel	2003.05	2004.04	94SKV039, 95SKV063
2.0 Turbo	129	175	1998	Z 20 NET	Petrol	2003.05	2008.12	94SKV039, 95SKV063
2.2 DTI	92	125	2172	Y 22 DTR	Diesel	2003.05	2004.04	94SKV039, 95SKV063
2.2 direct	114	155	2198	Z 22 YH	Petrol	2003.05	2008.09	94SKV039, 95SKV063
2.8 V6 Turbo	169	230	2792	Z 28 NEL	Petrol	2005.09	2008.12	94SKV039, 95SKV063
2.8 V6 Turbo	184	250	2792	Z 28 NET	Petrol	2006.01	2008.12	94SKV039, 95SKV063
3.0 V6 CDTI	130	177	2958	Y 30 DT	Diesel	2003.05	2005.07	94SKV039, 95SKV063
3.0 V6 CDTI	135	184	2959	Z 30 DT	Diesel	2005.09	2008.12	94SKV039, 95SKV063
3.2 V6	155	211	3175	Z 32 SE	Petrol	2003.05	2005.07	94SKV039, 95SKV063

VECTRA A (86_, 87_)

1.4 S	55	75	1389	14 NV	Petrol	1988.09	1992.06	94SKV089, 95SKV055
1.6 i	55	75	1598	C 16 NZ; E 16 NZ; C 16 NZ2	Petrol	1988.09	1995.11	94SKV089, 95SKV054, 95SKV055
1.6 i	52	71	1598	X 16 SZ	Petrol	1993.09	1995.11	94SKV089, 95SKV054, 95SKV055
1.6 i	55	75	1598	16 LZ2; C 16 LZ2	Petrol	1993.09	1995.11	94SKV089, 95SKV055
1.6	60	82	1598	16 SV	Petrol	1988.09	1993.05	94SKV089, 95SKV054, 95SKV055
1.6	51	69	1598	C 16 LZ2	Petrol	1992.08	1993.07	94SKV089, 95SKV054, 95SKV055

MAKE & MODEL	KW	HP	CC	ENGINE CODE	FUEL	FROM	TO	SKV PART NO.
1.7 D	42	57	1700	17 D	Diesel	1988.10	1992.09	94SKV089, 95SKV054, 95SKV055
1.7 D	44	60	1700	17 DR	Diesel	1992.07	1995.11	94SKV089, 95SKV054, 95SKV055
1.7 TD	60	82	1686	17 DT (TC4EE1); X 17 DT (TC4EE1)	Diesel	1990.03	1995.11	94SKV089, 95SKV054, 95SKV055
1.8 S 4x4	65	88	1796	E 18 NVR	Petrol	1989.01	1989.07	94SKV089, 95SKV054, 95SKV055
1.8 S	65	88	1796	E 18 NVR	Petrol	1988.09	1989.07	94SKV089, 95SKV054, 95SKV055
1.8 S	66	90	1796	18 SV	Petrol	1989.09	1990.10	94SKV089, 95SKV054, 95SKV055
1.8 i Cat	66	90	1796	C 18 NZ	Petrol	1990.03	1995.11	94SKV089, 95SKV054, 95SKV055
2.0 i 16V 4x4	100	136	1998	X 20 XEV	Petrol	1994.06	1995.11	94SKV089, 95SKV054, 95SKV055
2.0 i 16V	100	136	1998	X 20 XEV	Petrol	1992.08	1995.08	94SKV089, 95SKV054, 95SKV055
2.0 i 4x4	85	115	1998	20 NE	Petrol	1989.01	1990.10	94SKV089, 95SKV054, 95SKV055
2.0 i 4x4	95	129	1998	20 SEH	Petrol	1989.08	1992.07	94SKV089, 95SKV054, 95SKV055
2.0 i Cat 4x4	85	116	1998	C 20 NE	Petrol	1989.01	1995.11	94SKV089, 95SKV054, 95SKV055
2.0 i Cat	85	116	1998	C 20 NE	Petrol	1988.09	1995.11	94SKV089, 95SKV054, 95SKV055
2.0 i Turbo 4x4	150	204	1998	C 20 LET	Petrol	1994.06	1995.11	94SKV089, 95SKV054, 95SKV055
2.0 i	85	115	1998	20 NE	Petrol	1988.09	1990.10	94SKV089, 95SKV054, 95SKV055
2.0 i	95	129	1998	20 SEH	Petrol	1988.09	1992.09	94SKV089, 95SKV054, 95SKV055
2.0	74	100	1998	C 20 NEF	Petrol	1988.09	1989.09	94SKV089, 95SKV054, 95SKV055
2.5 V6	125	170	2498	C 25 XE	Petrol	1993.02	1995.11	94SKV089, 95SKV054, 95SKV055
2000 16V 4x4	110	150	1998	20 XEJ	Petrol	1989.01	1990.10	94SKV089, 95SKV054, 95SKV055
2000/GT 16V Cat 4x4	110	150	1998	C 20 XE	Petrol	1990.02	1995.11	94SKV089, 95SKV054, 95SKV055
2000/GT 16V Cat	110	150	1998	C 20 XE	Petrol	1990.02	1995.11	94SKV089, 95SKV054, 95SKV055
2000/GT 16V	110	150	1998	20 XEJ	Petrol	1989.01	1994.06	94SKV089, 95SKV054, 95SKV055

VECTRA A Hatchback (88_, 89_)

1.4 S	55	75	1389	14 NV	Petrol	1988.04	1992.06	94SKV089, 95SKV055
1.6 S	60	82	1598	16 SV	Petrol	1988.09	1993.05	94SKV089, 95SKV054, 95SKV055
1.6 i Cat	55	75	1598	C 16 NZ; C 16 NZ2	Petrol	1988.09	1995.11	94SKV089, 95SKV054, 95SKV055
1.6 i	52	71	1598	X 16 SZ	Petrol	1993.09	1995.11	94SKV089, 95SKV054, 95SKV055
1.6 i	55	75	1598	16 LZ2	Petrol	1993.09	1995.11	94SKV089, 95SKV055
1.6	51	69	1598	C 16 LZ2	Petrol	1992.08	1993.07	94SKV089, 95SKV055
1.7 D	42	57	1700	17 D	Diesel	1988.09	1992.09	94SKV089, 95SKV054, 95SKV055
1.7 D	44	60	1700	17 DR	Diesel	1992.07	1995.11	94SKV089, 95SKV054, 95SKV055

MAKE & MODEL	KW	HP	CC	ENGINE CODE	FUEL	FROM	TO	SKV PART NO.
1.7 TD	60	82	1686	17 DT (TC4EE1); X 17 DT (TC4EE1)	Diesel	1990.03	1995.11	94SKV089, 95SKV054, 95SKV055
1.8 S	65	88	1796	E 18 NVR	Petrol	1988.09	1989.07	94SKV089, 95SKV054, 95SKV055
1.8 i Cat	66	90	1796	C 18 NZ	Petrol	1990.03	1995.11	94SKV089, 95SKV054, 95SKV055
1.8 i	66	90	1796	18 SV	Petrol	1988.09	1990.10	94SKV089, 95SKV054, 95SKV055
2.0 i 16V Cat	110	150	1998	C 20 XE	Petrol	1990.02	1995.11	94SKV089, 95SKV054, 95SKV055
2.0 i 16V	110	150	1998	20 XEJ	Petrol	1989.02	1990.10	94SKV089, 95SKV054, 95SKV055
2.0 i 16V	100	136	1998	X 20 XEV	Petrol	1992.08	1995.08	94SKV089, 95SKV054, 95SKV055
2.0 i Cat	85	116	1998	C 20 NE	Petrol	1988.09	1995.11	94SKV089, 95SKV054, 95SKV055
2.0 i GT	95	129	1998	20 SEH	Petrol	1988.09	1995.11	94SKV089, 95SKV054, 95SKV055
2.0 i	85	115	1998	20 NE	Petrol	1988.09	1990.10	94SKV089, 95SKV054, 95SKV055
2.0	74	100	1998	C 20 NEF	Petrol	1988.04	1989.09	94SKV089, 95SKV054, 95SKV055
2.5 V6	125	170	2498	C 25 XE	Petrol	1993.02	1995.11	94SKV089, 95SKV054, 95SKV055

VECTRA B (36_)

1.6 i 16V	74	100	1598	Y 16 XE; Z 16 XE; X 16 XEL	Petrol	1995.10	2002.04	95SKV059
1.6 i	55	75	1598	16 LZ2	Petrol	1995.10	2002.04	95SKV059
1.6 i	55	75	1598	X 16 SZR	Petrol	1995.10	2002.04	95SKV059
1.7 TD	60	82	1686	X 17 DT (TC4EE1)	Diesel	1995.10	1998.12	95SKV059
1.8 i 16V	85	115	1796	X 18 XE1; Z 18 XEL	Petrol	1995.10	2000.09	95SKV059
1.8 i 16V	85	115	1799	X 18 XE	Petrol	1995.10	2000.09	95SKV059
1.8 i 16V	92	125	1796	Z 18 XE	Petrol	2000.09	2002.04	95SKV059
2.0 DI 16V	60	82	1995	X 20 DTL	Diesel	1996.11	2002.04	95SKV059
2.0 DTI 16V	74	101	1995	Y 20 DTH; X 20 DTH	Diesel	1997.06	2002.04	95SKV059
2.0 i 16V	100	136	1998	X 20 XEV; C 20 SEL; C 20 SEL; C 20 SEL; C 20 SEL; C 20 SEL; C 20 SEL; C 20 SEL; C 20 SEL; C 20 SEL; C 20 SEL; C 20 SEL; C 20 SEL; C 20 SEL	Petrol	1995.10	2000.06	95SKV059
2.0 i	82	112	1998	20 NEJ	Petrol	1995.10	2002.04	95SKV059
2.2 DTI 16V	88	120	2172	Y 22 DTR	Diesel	2000.09	2002.04	95SKV059
2.2 DTI 16V	92	125	2172	Y 22 DTR	Diesel	2000.09	2002.04	95SKV059
2.2 i 16V	108	147	2198	Z 22 SE	Petrol	2000.09	2002.04	95SKV059
2.5 i V6	125	170	2498	X 25 XE	Petrol	1995.10	2000.09	95SKV059
2.6 i V6	125	170	2597	Y 26 SE	Petrol	2000.09	2002.04	95SKV059
i 500 2.5	143	194	2498	X 25 XE	Petrol	1998.05	2000.09	95SKV059

VECTRA B Estate (31_)

1.6 i 16V	74	100	1598	Y 16 XE; Z 16 XE; X 16 XEL	Petrol	1996.11	2002.07	95SKV059
1.6 i	55	75	1598	16 LZ2	Petrol	1996.11	2000.06	95SKV059
1.6 i	55	75	1598	X 16 SZR	Petrol	1996.11	2000.06	95SKV059
1.7 TD	60	82	1686	X 17 DT (TC4EE1)	Diesel	1996.11	1997.12	95SKV059
1.8 i 16V	85	115	1796	X 18 XE1; Z 18 XEL	Petrol	1996.11	2000.09	95SKV059

MAKE & MODEL	KW	HP	CC	ENGINE CODE	FUEL	FROM	TO	SKV PART NO.
1.8 i 16V	85	115	1799	X 18 XE	Petrol	1996.11	2000.09	95SKV059
1.8 i 16V	92	125	1796	Z 18 XE	Petrol	2000.09	2003.07	95SKV059
2.0 DI 16V	60	82	1995	X 20 DTL	Diesel	1996.11	2000.06	95SKV059
2.0 DTI 16V	74	101	1995	X 20 DTH; Y 20 DTH	Diesel	1997.06	2003.07	95SKV059
2.0 i 16V	100	136	1998	X 20 XEV; C 20 SEL; C 20 SEL; C 20 SEL; C 20 SEL; C 20 SEL; C 20 SEL; C 20 SEL; C 20 SEL; C 20 SEL; C 20 SEL; C 20 SEL; C 20 SEL; C 20 SEL; C 20 SEL	Petrol	1996.11	2000.09	95SKV059
2.0 i	82	112	1998	20 NEJ	Petrol	1996.11	2002.02	95SKV059
2.2 DTI 16V	88	120	2172	Y 22 DTR	Diesel	2000.09	2002.04	95SKV059
2.2 DTI 16V	92	125	2172	Y 22 DTR	Diesel	2000.09	2003.07	95SKV059
2.2 i 16V	108	147	2198	Z 22 SE	Petrol	2000.09	2003.07	95SKV059
2.5 i V6	125	170	2498	X 25 XE	Petrol	1996.11	2000.09	95SKV059
2.6 i V6	125	170	2597	Y 26 SE	Petrol	2000.09	2003.07	95SKV059
i 500 2.5	143	194	2498	X 25 XE	Petrol	1998.05	2000.09	95SKV059

VECTRA B Hatchback (38_)

1.6 i 16V	74	101	1598	Y 16 XE; Z 16 XE; X 16 XEL	Petrol	1995.10	2002.07	95SKV059
1.6 i	55	75	1598	16 LZ2	Petrol	1995.10	2003.07	95SKV059
1.6 i	55	75	1598	X 16 SZR	Petrol	1995.10	2003.07	95SKV059
1.7 TD	60	82	1686	X 17 DT (TC4EE1)	Diesel	1995.10	1998.12	95SKV059
1.8 i 16V	85	116	1796	X 18 XE1; Z 18 XEL	Petrol	1995.10	2000.09	95SKV059
1.8 i 16V	85	116	1799	X 18 XE	Petrol	1995.10	2000.09	95SKV059
1.8 i 16V	92	125	1796	Z 18 XE	Petrol	2000.09	2003.07	95SKV059
2.0 DI 16V	60	82	1995	X 20 DTL	Diesel	1996.11	2000.06	95SKV059
2.0 DTI 16V	74	101	1995	Y 20 DTH; X 20 DTH	Diesel	1997.06	2003.07	95SKV059
2.0 i 16V	100	136	1998	X 20 XEV; C 20 SEL; C 20 SEL; C 20 SEL; C 20 SEL; C 20 SEL; C 20 SEL; C 20 SEL; C 20 SEL; C 20 SEL; C 20 SEL; C 20 SEL; C 20 SEL; C 20 SEL; C 20 SEL	Petrol	1995.10	2000.06	95SKV059
2.0 i	82	112	1998	20 NEJ	Petrol	1995.10	2002.02	95SKV059
2.2 DTI 16V	88	120	2172	Y 22 DTR	Diesel	2000.09	2002.04	95SKV059
2.2 DTI 16V	92	125	2172	Y 22 DTR	Diesel	2000.09	2003.07	95SKV059
2.2 i 16V	108	147	2198	Z 22 SE	Petrol	2000.09	2003.07	95SKV059
2.5 i V6	125	170	2498	X 25 XE	Petrol	1995.10	2000.09	95SKV059
2.5	144	196	2498	X 25 XE	Petrol	1999.10	2000.06	95SKV059
2.6 i V6	125	170	2597	Y 26 SE	Petrol	2000.09	2003.07	95SKV059

VECTRA C

1.6 16V	74	100	1598	Z 16 XE	Petrol	2004.06	2008.09	94SKV039, 95SKV063
1.6	77	105	1598	Z 16 XEP	Petrol	2005.08	2008.08	94SKV039, 95SKV063
1.8 16V	90	122	1796	Z 18 XE	Petrol	2002.04	2008.09	94SKV039, 95SKV063
1.8	81	110	1796	Z 18 XEL	Petrol	2002.04	2008.07	95SKV063
1.8	103	140	1796	Z 18 XER	Petrol	2005.08	2008.08	94SKV039, 95SKV063
1.9 CDTI	110	150	1910	Z 19 DTH	Diesel	2004.04	2008.08	94SKV039, 95SKV063
1.9 CDTI	88	120	1910	Z 19 DT	Diesel	2004.04	2009.01	94SKV039, 95SKV063
1.9 CDTI	74	100	1910	Z 19 DTL	Diesel	2005.10	2008.08	94SKV039, 95SKV063
2.0 16V Turbo	129	175	1998	Z 20 NET	Petrol	2003.03	2008.08	94SKV039, 95SKV063
2.0 DTI 16V	74	101	1995	Y 20 DTH	Diesel	2002.04	2006.08	94SKV039, 95SKV063

MAKE & MODEL	KW	HP	CC	ENGINE CODE	FUEL	FROM	TO	SKV PART NO.
--------------	----	----	----	-------------	------	------	----	--------------

2.2 16V	108	147	2198	Z 22 SE	Petrol	2002.04	2008.12	94SKV039, 95SKV063
2.2 DTI 16V	92	125	2172	Y 22 DTR	Diesel	2002.04	2004.07	94SKV039, 95SKV063
2.2 DTI 16V	86	117	2172	Y 22 DTR	Diesel	2002.04	2004.12	95SKV063
2.2 direct	114	155	2198	Z 22 YH	Petrol	2003.10	2008.08	94SKV039, 95SKV063
2.8 V6 Turbo OPC	206	280	2792	Z 28 NET	Petrol	2006.09	2008.08	95SKV063
2.8 V6 Turbo	188	255	2792	Z 28 NET	Petrol	2005.08	2006.09	94SKV039, 95SKV063
2.8 V6 Turbo	169	230	2792	Z 28 NEL	Petrol	2005.08	2006.10	94SKV039, 95SKV063
2.8 V6 Turbo	184	250	2792	Z 28 NET	Petrol	2005.08	2008.08	94SKV039, 95SKV063
3.0 CDTI	130	177	2958	Y 30 DT	Diesel	2003.02	2005.07	94SKV039, 95SKV063
3.0 CDTi	135	184	2959	Z 30 DT	Diesel	2005.08	2008.08	94SKV039, 95SKV063
3.2 V6	155	211	3175	Z 32 SE	Petrol	2002.08	2006.07	95SKV063

VECTRA C Estate

1.6 16V	74	100	1598	Z 16 XE	Petrol	2004.06	2005.09	95SKV063
1.6	77	105	1598	Z 16 XEP	Petrol	2005.12	2008.08	94SKV039, 95SKV063
1.8	90	122	1796	Z 18 XE	Petrol	2003.10	2006.09	94SKV039, 95SKV063
1.8	103	140	1796	Z 18 XER	Petrol	2005.08	2008.08	94SKV039, 95SKV063
1.9 CDTI	110	150	1910	Z 19 DTH	Diesel	2004.04	2008.08	94SKV039, 95SKV063
1.9 CDTI	88	120	1910	Z 19 DT	Diesel	2004.04	2009.01	94SKV039, 95SKV063
1.9 CDTI	74	100	1910	Z 19 DTL	Diesel	2005.06	2008.08	94SKV039, 95SKV063
2.0 DTI	74	100	1995	Y 20 DTH	Diesel	2003.10	2005.08	94SKV039, 95SKV063
2.0 Turbo	129	175	1998	Z 20 NET	Petrol	2003.10	2008.08	94SKV039, 95SKV063
2.2 DTI	92	125	2172	Y 22 DTR	Diesel	2003.10	2005.12	94SKV039, 95SKV063
2.2 direct	114	155	2198	Z 22 YH	Petrol	2003.10	2008.08	94SKV039, 95SKV063
2.8 V6 Turbo	184	250	2792	Z 28 NET	Petrol	2005.08	2008.08	94SKV039, 95SKV063
2.8 V6 Turbo	188	255	2792	Z 28 NET	Petrol	2005.08	2008.09	94SKV039, 95SKV063
2.8 V6 Turbo	169	230	2792	Z 28 NEL	Petrol	2005.08	2008.10	94SKV039, 95SKV063
2.8 V6 Turbo	206	280	2792	Z 28 NET	Petrol	2006.07	2008.08	94SKV039, 95SKV063
3.0 V6 CDTI	130	177	2958	Y 30 DT	Diesel	2003.10	2005.07	94SKV039, 95SKV063
3.0 V6 CDTI	135	184	2959	Z 30 DT	Diesel	2005.08	2008.08	94SKV039, 95SKV063
3.2 V6	155	211	3175	Z 32 SE	Petrol	2003.10	2005.07	95SKV063

VECTRA C GTS

1.6	74	100	1598	Z 16 XE	Petrol	2005.08	2008.08	94SKV039, 95SKV063
1.6	77	105	1598	Z 16 XEP	Petrol	2006.01	2008.08	94SKV039, 95SKV063
1.8 16V	81	110	1796	Z 18 XEL	Petrol	2002.08	2006.12	95SKV063
1.8 16V	90	122	1796	Z 18 XE	Petrol	2002.08	2008.09	94SKV039, 95SKV063
1.8	103	140	1796	Z 18 XER	Petrol	2005.08	2008.08	94SKV039, 95SKV063
1.9 CDTI	110	150	1910	Z 19 DTH	Diesel	2004.04	2008.08	94SKV039, 95SKV063
1.9 CDTI	88	120	1910	Z 19 DT	Diesel	2004.04	2009.01	94SKV039, 95SKV063
1.9 CDTI	74	100	1910	Z 19 DTL	Diesel	2005.06	2008.08	94SKV039, 95SKV063
2.0 16V Turbo	129	175	1998	Z 20 NET	Petrol	2003.03	2008.08	94SKV039, 95SKV063
2.0 DTI 16V	74	101	1995	Y 20 DTH	Diesel	2002.08	2005.08	94SKV039, 95SKV063
2.2 16V	108	147	2198	Z 22 SE	Petrol	2002.08	2008.08	94SKV039, 95SKV063
2.2 DTI 16V	92	125	2172	Y 22 DTR	Diesel	2002.08	2006.07	94SKV039, 95SKV063
2.2 DTI 16V	86	117	2172	Y 22 DTR	Diesel	2002.08	2008.06	95SKV063
2.2 direct	114	155	2198	Z 22 YH	Petrol	2003.10	2008.08	94SKV039, 95SKV063
2.8 V6 Turbo	169	230	2792	Z 28 NEL	Petrol	2005.08	2008.08	94SKV039, 95SKV063
2.8 V6 Turbo	184	250	2792	Z 28 NET	Petrol	2005.08	2008.08	94SKV039, 95SKV063
2.8 V6 Turbo	188	255	2792	Z 28 NET	Petrol	2005.08	2008.09	94SKV039, 95SKV063
2.8 V6 Turbo	206	280	2792	Z 28 NET	Petrol	2006.08	2008.08	94SKV039, 95SKV063
3.0 CDTI	130	177	2958	Y 30 DT	Diesel	2003.06	2005.07	94SKV039, 95SKV063
3.0 CDTi	135	184	2959	Z 30 DT	Diesel	2005.08	2008.08	94SKV039, 95SKV063
3.2 V6	155	211	3175	Z 32 SE	Petrol	2002.08	2006.07	95SKV063

VIVARO Box (F7)

1.9 DI	60	80	1870	F9Q 762	Diesel	2001.08	XXXX.XX	94SKV004, 94SKV052, 95SKV036, 95SKV037
--------	----	----	------	---------	--------	---------	---------	--

MAKE & MODEL	KW	HP	CC	ENGINE CODE	FUEL	FROM	TO	SKV PART NO.
1.9 DTI	74	101	1870	F9Q 760	Diesel	2001.08	XXXX.XX	94SKV004, 94SKV052, 95SKV036, 95SKV037
2.0 16V	88	120	1998	F4R 720	Petrol	2001.08	XXXX.XX	95SKV036, 95SKV037
2.0 CDTI	84	114	1995	M9R 780; M9R 786; M9R 784; M9R 788; M9R 692; M9R 630	Diesel	2006.08	XXXX.XX	94SKV004, 94SKV052, 95SKV036, 95SKV037
2.0 CDTI	66	90	1995	M9R 780; M9R 782; M9R 786; M9R 630	Diesel	2006.08	XXXX.XX	94SKV052, 95SKV036, 95SKV037
2.0 ECOTEC	86	117	1998	F4R 820	Petrol	2006.08	XXXX.XX	95SKV036, 95SKV037
2.5 CDTI	107	146	2463	G9MB6; G9U 630	Diesel	2006.08	XXXX.XX	95SKV036, 95SKV037
2.5 CDTI	84	114	2464	G9U 630	Diesel	2006.08	XXXX.XX	95SKV036, 95SKV037
2.5 DTI	99	135	2463	G9U 730	Diesel	2003.05	XXXX.XX	95SKV036, 95SKV037

VIVARO Combi (J7)

1.9 DI	60	80	1870	F9Q 762	Diesel	2001.08	XXXX.XX	94SKV004, 94SKV052, 95SKV036, 95SKV037
1.9 DTI	74	101	1870	F9Q 760	Diesel	2001.08	XXXX.XX	94SKV004, 94SKV052, 95SKV036, 95SKV037
2.0 16V	88	120	1998	F4R 720	Petrol	2001.08	XXXX.XX	95SKV036, 95SKV037
2.0 CDTI	84	114	1995	M9R 780; M9R 786; M9R 784; M9R 788; M9R 630; M9R 692	Diesel	2006.08	XXXX.XX	94SKV004, 94SKV052, 95SKV036, 95SKV037
2.0 CDTI	66	90	1995	M9R 780; M9R 782; M9R 786	Diesel	2006.08	XXXX.XX	94SKV004, 94SKV052, 95SKV036, 95SKV037
2.0 ECOTEC	86	117	1998	F4R 820	Petrol	2006.08	XXXX.XX	95SKV036, 95SKV037
2.5 CDTI	107	146	2463	G9U 630	Diesel	2006.08	XXXX.XX	95SKV036, 95SKV037
2.5 CDTI	84	114	2464	G9U 630	Diesel	2006.08	XXXX.XX	95SKV036, 95SKV037
2.5 DTI	99	135	2463	G9U 730	Diesel	2003.05	XXXX.XX	95SKV036, 95SKV037

VIVARO Platform/Chassis (E7)

1.9 DTI	74	101	1870	F9Q 760	Diesel	2006.08	XXXX.XX	94SKV052, 95SKV036, 95SKV037
1.9 Di	60	82	1870	F9Q 762	Diesel	2001.08	XXXX.XX	94SKV004, 94SKV052, 95SKV036, 95SKV037
2.0 16V	88	120	1998	F4R 720	Petrol	2003.08	XXXX.XX	95SKV036, 95SKV037
2.0 CDTI	66	90	1995	M9R 782; M9R 780; M9R 786; M9R 630	Diesel	2006.01	XXXX.XX	94SKV052, 95SKV036, 95SKV037
2.0 CDTI	84	114	1995	M9R 780; M9R 630	Diesel	2006.08	XXXX.XX	94SKV052, 95SKV036, 95SKV037
2.0 ECOTEC	86	117	1998	F4R 820	Petrol	2006.08	XXXX.XX	95SKV036, 95SKV037
2.5 CDTI	107	146	2463	G9U 630	Diesel	2006.08	XXXX.XX	95SKV036, 95SKV037
2.5 CDTI	84	114	2464	G9U 630	Diesel	2006.08	XXXX.XX	95SKV036, 95SKV037
2.5 DTi	99	135	2463	G9U 730	Diesel	2003.08	XXXX.XX	95SKV036, 95SKV037

ZAFIRA A (F75_)

1.6 16V	74	101	1598	Z 16 XE; X 16 XEL	Petrol	1999.04	2005.06	94SKV057, 95SKV002, 95SKV016
1.6 CNG	71	97	1598	Z 16 YNG		2001.09	2005.06	94SKV057, 95SKV002, 95SKV016
1.6	76	103	1598	Z 16 XEP	Petrol	2003.10	2005.06	95SKV016
1.8 16V	85	116	1796	X 18 XE1	Petrol	1999.04	2000.09	94SKV057, 95SKV002, 95SKV016
1.8 16V	92	125	1796	Z 18 XE	Petrol	2000.09	2005.06	94SKV057, 95SKV002, 95SKV016
2.0 DI 16V	60	82	1995	X 20 DTL	Diesel	1999.07	2005.06	94SKV057, 95SKV002, 95SKV016
2.0 DI	63	86	1995	X 20 DTL	Diesel	1999.07	2000.06	94SKV057, 95SKV002, 95SKV016
2.0 DTI 16V	74	101	1995	Y 20 DTH	Diesel	2000.09	2005.06	94SKV057, 95SKV002, 95SKV016



MAKE & MODEL	KW	HP	CC	ENGINE CODE	FUEL	FROM	TO	SKV PART NO.
2.0 OPC	141	192	1998	Z 20 LET	Petrol	2001.09	2005.06	94SKV057, 95SKV002, 95SKV016
2.0 OPC	147	200	1998	Z 20 LET; Z 20 LER	Petrol	2002.11	2005.06	94SKV057, 95SKV002, 95SKV016
2.2 16V	108	147	2198	Z 22 SE	Petrol	2000.09	2005.06	94SKV057, 95SKV002, 95SKV016
2.2 DTI 16V	86	117	2172	Y 22 DTR	Diesel	2002.01	2005.06	94SKV057, 95SKV002, 95SKV016
2.2 DTI 16V	92	125	2172	Y 22 DTR	Diesel	2002.01	2005.06	94SKV057, 95SKV002, 95SKV016

ZAFIRA B (A05)

1.6 CNG Turbo	110	150	1598	Z 16 XNT; A 16 XNT		2009.02	2015.04	94SKV057, 95SKV002, 95SKV016
1.6 CNG	69	94	1598	Z 16 YNG		2005.07	2015.04	94SKV057, 95SKV002, 95SKV016
1.6	77	105	1598	Z 16 XEP; Z 16 XE1	Petrol	2005.07	2012.09	94SKV057, 95SKV002, 95SKV016
1.6	85	115	1598	Z 16 XER; A 16 XER	Petrol	2008.01	2015.04	94SKV057, 95SKV002, 95SKV016
1.7 CDTI	81	110	1686	A 17 DTJ; Z 17 DTJ	Diesel	2008.01	2015.04	94SKV057, 95SKV002, 95SKV016
1.7 CDTI	92	125	1686	A 17 DTR	Diesel	2008.01	2015.04	94SKV057, 95SKV002, 95SKV016
1.8	103	140	1796	Z 18 XER; A 18 XER	Petrol	2005.07	2015.04	94SKV057, 95SKV002, 95SKV016
1.8	88	120	1796	A 18 XEL	Petrol	2013.06	2015.04	94SKV057, 95SKV002, 95SKV016
1.9 CDTI	74	100	1910	Z 19 DTL	Diesel	2005.07	2010.12	94SKV057, 95SKV002, 95SKV016
1.9 CDTI	88	120	1910	Z 19 DT	Diesel	2005.07	2015.04	94SKV057, 95SKV002, 95SKV016
1.9 CDTI	110	150	1910	Z 19 DTH	Diesel	2005.07	2015.04	94SKV057, 95SKV002, 95SKV016
2.0	147	200	1998	Z 20 LER	Petrol	2005.07	2010.12	94SKV057, 95SKV002, 95SKV016
2.0	177	241	1998	Z 20 LEH	Petrol	2006.01	2010.12	94SKV057, 95SKV002, 95SKV016
2.2	110	150	2198	Z 22 YH	Petrol	2005.07	2012.12	94SKV057, 95SKV002, 95SKV016

ZAFIRA B Van

1.6 CNG Turbo	110	150	1598	Z 16 XNT; A 16 XNT		2009.02	2015.04	94SKV057, 95SKV002, 95SKV016
1.7 CDTI	81	110	1686	A 17 DTJ; Z 17 DTJ	Diesel	2008.01	2015.04	94SKV057, 95SKV002, 95SKV016
1.7 CDTI	92	125	1686	A 17 DTR	Diesel	2008.01	2015.04	94SKV057, 95SKV002, 95SKV016
1.8	103	140	1796	Z 18 XER; A 18 XER	Petrol	2005.07	2015.04	94SKV057, 95SKV002, 95SKV016

PEUGEOT

1007 (KM_)

1.4 16V	65	88	1360	KFU (ET3J4)	Petrol	2005.10	XXXX.XX	95SKV003, 95SKV052, 95SKV053
1.4 HDi	50	68	1398	8HX (DV4TD); 8HZ (DV4TD)	Diesel	2005.04	XXXX.XX	95SKV003, 95SKV052, 95SKV053
1.4	54	75	1360	KFV (TU3JP); KFV (TU3A)	Petrol	2005.04	XXXX.XX	95SKV003, 95SKV052, 95SKV053

MAKE & MODEL	KW	HP	CC	ENGINE CODE	FUEL	FROM	TO	SKV PART NO.
1.6 16V	80	109	1587	NFU (TU5JP4)	Petrol	2005.04	XXXX.XX	95SKV003, 95SKV052, 95SKV053
1.6 HDi	80	109	1560	9HZ (DV6TED4)	Diesel	2007.06	XXXX.XX	95SKV003, 95SKV052, 95SKV053

106 I (1A, 1C)

1.0	33	45	954	TU9; CDY (TU9M)	Petrol	1991.09	1996.04	95SKV071
1.0	37	50	954	CDZ (TU9M)	Petrol	1991.09	1996.04	95SKV071
1.1	44	60	1124	HDZ (TU1M)	Petrol	1991.09	1996.04	95SKV071
1.3	72	98	1294	TU2J2	Petrol	1993.10	1996.04	95SKV071
1.4 D	37	50	1361	K9Y (TUD3Y)	Diesel	1992.09	1996.04	95SKV071
1.4	51	69	1360	K5A (TU3)	Petrol	1991.08	1996.03	95SKV071
1.4	55	75	1361	KDX (TU3MC); KDY (TU3M)	Petrol	1991.09	1996.04	95SKV071
1.4	69	94	1361	KFZ (TU3J2/Z)	Petrol	1991.09	1996.04	95SKV071
1.5 D	43	58	1527	VJY (TUD5); VJZ (TUD5)	Diesel	1994.06	1996.04	95SKV071
1.6	65	88	1587	NFZ (TU5JP)	Petrol	1993.06	1996.04	95SKV071
1.6	76	103	1587	NFY (TU5J2)	Petrol	1994.01	1996.04	95SKV071

106 II (1)

1.0 i	37	50	954	CDZ (TU9M)	Petrol	1997.01	2001.03	95SKV071
1.1 i	44	60	1124	HFX (TU1JP); HDZ (TU1M)	Petrol	1996.05	2004.07	95SKV071
1.1 i	40	54	1124	HDY (TU1M)	Petrol	1997.01	2001.03	95SKV071
1.4 i	55	75	1360	KFX (TU3JP); KFW (TU3JP)	Petrol	1996.05	2004.07	95SKV071
1.5 D	40	55	1527	VJY (TUD5)	Diesel	1996.05	2001.03	95SKV071
1.5 D	42	57	1527	VJX (TUD5); VJY (TUD5); VJZ (TUD5)	Diesel	1998.04	2004.07	95SKV071
1.6 S16	87	118	1587	NFX (TU5J4)	Petrol	1996.05	2004.07	95SKV071
1.6 i	65	89	1587	NFZ (TU5JP)	Petrol	1996.05	1999.10	95SKV071
1.6 i	74	101	1587	NFW (TU5J2); NFY (TU5J2)	Petrol	1996.05	2001.01	95SKV071

2008

1.2 THP 110	81	110	1199	HNZ (EB2DT)	Petrol	2015.01	XXXX.XX	95SKV051
1.2 THP 130	96	130	1199	HNY (EB2DTS)	Petrol	2015.01	XXXX.XX	95SKV051
1.2 VTi	60	82	1199	HMZ (EB2F)	Petrol	2013.03	XXXX.XX	95SKV051
1.4 HDi	50	68	1398	8HR (DV4C)	Diesel	2013.06	XXXX.XX	95SKV051
1.6 BlueHDi 100	73	100	1560	BHY (DV6FD)	Diesel	2015.01	XXXX.XX	95SKV051
1.6 BlueHDi 120	88	120	1560	BHZ (DV6FC)	Diesel	2014.07	XXXX.XX	95SKV051
1.6 BlueHDi 75	55	75	1560	BHW (DV6FE)	Diesel	2015.01	XXXX.XX	95SKV051
1.6 HDi	84	114	1560	9HD (DV6CTED)	Diesel	2013.03	XXXX.XX	95SKV051
1.6 HDi	68	92	1560	9HP (DV6DTEd)	Diesel	2013.03	XXXX.XX	95SKV051
1.6 HDi	85	116	1560	BHX (DV6FC)	Diesel	2014.07	XXXX.XX	95SKV051
1.6 VTi	88	120	1598	5FS (EP6C)	Petrol	2013.03	XXXX.XX	95SKV051

206 CC (2D)

1.6 16V	80	109	1587	NFU (TU5JP4)	Petrol	2000.09	XXXX.XX	94SKV012, 94SKV015, 94SKV092, 95SKV030, 95SKV061, 95SKV062
1.6 HDi 110	80	109	1560	9HZ (DV6TED4)	Diesel	2005.04	XXXX.XX	94SKV012, 94SKV015, 94SKV092, 95SKV030, 95SKV061, 95SKV062
1.6	81	110	1587	NFU (TU5JP4)	Petrol	2001.09	2008.12	94SKV015, 94SKV092
2.0 S16	100	136	1997	RFN (EW10J4)	Petrol	2000.09	XXXX.XX	94SKV012, 94SKV015, 94SKV092, 95SKV030, 95SKV061, 95SKV062

MAKE & MODEL	KW	HP	CC	ENGINE CODE	FUEL	FROM	TO	SKV PART NO.
--------------	----	----	----	-------------	------	------	----	--------------

206 Hatchback

1.6 BiFuel	80	109	1587	NFU (TU5JP4)	Petrol/Petrol/Gas	2000.07	2009.04	94SKV074
------------	----	-----	------	--------------	-------------------	---------	---------	----------

206 Hatchback (2A/C)

1.1 i	44	60	1124	HFZ (TU1JP); HFX (TU1JP)	Petrol	1998.09	XXXX.XX	94SKV012, 94SKV015, 94SKV074, 94SKV092, 95SKV015, 95SKV030, 95SKV061, 95SKV062
1.1	40	54	1124	HFY (TU1JP)	Petrol	1998.08	2000.07	94SKV015, 94SKV074, 94SKV092, 95SKV015, 95SKV030, 95SKV061, 95SKV062
1.4 16V	65	88	1360	KFU (ET3J4)	Petrol	2003.10	XXXX.XX	94SKV012, 94SKV015, 94SKV074, 94SKV092, 95SKV015, 95SKV030, 95SKV061, 95SKV062
1.4 CNG	55	75	1360	KFW (TU3A)		2006.05	2007.09	94SKV015, 94SKV074, 95SKV030, 95SKV061, 95SKV062
1.4 Flex	60	82	1360	KFV (TU3A)		2006.01	2009.11	94SKV074
1.4 HDi eco 70	50	68	1398	8HX (DV4TD); 8HZ (DV4TD)	Diesel	2001.09	XXXX.XX	94SKV012, 94SKV015, 94SKV074, 94SKV092, 95SKV015, 95SKV030, 95SKV061, 95SKV062
1.4 HDi	51	69	1398	8HX (DV4TD)	Diesel	2002.09	2007.02	94SKV015, 94SKV074, 94SKV092, 95SKV030, 95SKV061, 95SKV062
1.4 LPG	55	75	1360	KFV (TU3JP)		2006.05	2007.09	94SKV012, 94SKV015, 94SKV074, 94SKV092, 95SKV030, 95SKV061, 95SKV062
1.4 i	55	75	1360	KFX (TU3JP); KFW (TU3JP); KFW (TU3A)	Petrol	1998.09	XXXX.XX	94SKV012, 94SKV015, 94SKV074, 94SKV092, 95SKV015, 95SKV030, 95SKV061, 95SKV062
1.6 16V	80	109	1587	NFU (TU5JP4)	Petrol	2000.12	XXXX.XX	94SKV012, 94SKV015, 94SKV074, 94SKV092, 95SKV015, 95SKV030, 95SKV061, 95SKV062
1.6 16V	79	107	1587	NFU (TU5JP4)	Petrol	2001.06	2009.04	94SKV015, 94SKV074, 95SKV061, 95SKV062
1.6 8V	66	90	1587	NFZ (TU5JP)	Petrol	1999.05	2003.10	94SKV074, 95SKV030
1.6 HDi 110	80	109	1560	9HY (DV6TED4); 9HZ (DV6TED4)	Diesel	2004.05	XXXX.XX	94SKV012, 94SKV015, 94SKV074, 94SKV092, 95SKV015, 95SKV030, 95SKV061, 95SKV062
1.6 i	65	89	1587	NFZ (TU5JP)	Petrol	1998.09	2000.12	94SKV012, 94SKV015, 94SKV074, 94SKV092, 95SKV015, 95SKV030, 95SKV061, 95SKV062
1.6	81	110	1587	NFU (TU5JP4)	Petrol	2005.05	2008.07	94SKV015, 94SKV074, 94SKV092, 95SKV061
1.9 D	51	69	1868	WJZ (DW8); WJY (DW8B)	Diesel	1998.09	2001.11	94SKV012, 94SKV015, 94SKV074, 94SKV092, 95SKV015, 95SKV030, 95SKV061, 95SKV062

Blower resistor | Gebläsewiderstand
 Резистор вентилятора | Резистор дмучашу

MAKE & MODEL	KW	HP	CC	ENGINE CODE	FUEL	FROM	TO	SKV PART NO.
2.0 HDI 90	66	90	1997	RHY (DW10TD)	Diesel	1999.12	XXXX.XX	94SKV012, 94SKV015, 94SKV074, 94SKV092, 95SKV015, 95SKV030, 95SKV061, 95SKV062
2.0 RC	130	177	1997	RFK (EW10J4S)	Petrol	2003.07	XXXX.XX	94SKV012, 94SKV015, 94SKV074, 94SKV092, 95SKV015, 95SKV030, 95SKV061, 95SKV062
2.0 S16	99	135	1997	RFR (EW10J4)	Petrol	1999.04	2000.10	94SKV012, 94SKV015, 94SKV074, 94SKV092, 95SKV015, 95SKV030, 95SKV061, 95SKV062
2.0 S16	100	136	1997	RFN (EW10J4)	Petrol	1999.06	XXXX.XX	94SKV012, 94SKV015, 94SKV074, 94SKV092, 95SKV015, 95SKV030, 95SKV061, 95SKV062
206 SW (2E/K)								
1.1	44	60	1124	HFX (TU1JP)	Petrol	2002.07	XXXX.XX	94SKV012, 94SKV015, 94SKV092, 95SKV015, 95SKV030, 95SKV061, 95SKV062
1.4 16V	65	88	1360	KFU (ET3J4)	Petrol	2003.10	XXXX.XX	94SKV012, 94SKV015, 94SKV092, 95SKV015, 95SKV030, 95SKV061, 95SKV062
1.4 HDi	50	68	1398	8HX (DV4TD)	Diesel	2002.07	XXXX.XX	94SKV012, 94SKV015, 94SKV092, 95SKV015, 95SKV030, 95SKV061, 95SKV062
1.4	55	75	1360	KFW (TU3JP); KFV (TU3A)	Petrol	2002.07	XXXX.XX	94SKV012, 94SKV015, 94SKV092, 95SKV015, 95SKV030, 95SKV061, 95SKV062
1.6 16V	80	109	1587	NFU (TU5JP4)	Petrol	2002.07	XXXX.XX	94SKV012, 94SKV015, 94SKV092, 95SKV015, 95SKV030, 95SKV061, 95SKV062
1.6 HDi 110	80	109	1560	9HZ (DV6TED4)	Diesel	2004.05	XXXX.XX	94SKV012, 94SKV015, 94SKV092, 95SKV015, 95SKV030, 95SKV061, 95SKV062
1.6	81	110	1587	NFU (TU5JP4)	Petrol	2005.05	2008.07	94SKV015, 94SKV092, 95SKV030, 95SKV061
2.0 16V	100	136	1997	RFN (EW10J4)	Petrol	2002.07	2007.02	94SKV012, 94SKV015, 94SKV092, 95SKV015, 95SKV030, 95SKV061, 95SKV062
2.0 HDi	66	90	1997	RHY (DW10TD)	Diesel	2002.07	XXXX.XX	94SKV012, 94SKV015, 94SKV092, 95SKV015, 95SKV030, 95SKV061, 95SKV062
206 Saloon								
1.4 HDi eco 70	50	68	1398	8HZ (DV4TD)	Diesel	2008.09	XXXX.XX	94SKV015, 94SKV092, 95SKV015, 95SKV030, 95SKV061, 95SKV062



MAKE & MODEL	KW	HP	CC	ENGINE CODE	FUEL	FROM	TO	SKV PART NO.
1.4	55	75	1360	KFW (TU3JP); KFY (TU3A)	Petrol	2007.03	XXXX.XX	94SKV012, 94SKV015, 94SKV092, 95SKV015, 95SKV030, 95SKV061, 95SKV062
1.6 16V	80	109	1587	NFU (TU5JP4)	Petrol	2007.03	XXXX.XX	94SKV012, 94SKV015, 94SKV092, 95SKV015, 95SKV030, 95SKV061, 95SKV062

206 Van

1.4 HDi	50	68	1398	8HX (DV4TD); 8HZ (DV4TD)	Diesel	2001.09	2009.03	94SKV015, 94SKV092, 95SKV030, 95SKV061, 95SKV062
1.9 D	51	69	1868	WJZ (DW8); WJY (DW8B)	Diesel	1999.04	2007.05	94SKV015, 94SKV092, 95SKV030, 95SKV061, 95SKV062

206+ (2L_, 2M_)

1.1 LPG	44	60	1124	HFX (TU1JP); HFX (TU1A)		2009.04	2013.06	95SKV030, 95SKV062
---------	----	----	------	-------------------------	--	---------	---------	--------------------

206+ (T3E)

1.1	44	60	1124	HFX (TU1JP); HFX (TU1A); TU1AE5	Petrol	2009.01	XXXX.XX	94SKV015, 94SKV092, 95SKV030, 95SKV062
1.4 HDi eco 70	50	68	1398	8HX (DV4TD); 8HZ (DV4C); 8HR (DV4C)	Diesel	2009.01	XXXX.XX	94SKV015, 94SKV092, 95SKV030, 95SKV062
1.4 i	55	75	1360	KFY (TU3A); KFW (TU3A)	Petrol	2009.01	XXXX.XX	94SKV015, 94SKV092, 95SKV030, 95SKV062
1.4 i	54	73	1360	KFT (TU3A)	Petrol	2010.09	XXXX.XX	94SKV012, 94SKV015, 94SKV092, 95SKV030, 95SKV062

207 (WA_, WC_)

1.4 16V	65	88	1360	KFU (ET3J4)	Petrol	2006.02	XXXX.XX	95SKV003, 95SKV030, 95SKV051
1.4 16V	70	95	1397	EP3; 8FS (EP3); EP3C	Petrol	2007.06	XXXX.XX	95SKV003, 95SKV030, 95SKV051
1.4 16V	72	98	1397	8FR (EP3)	Petrol	2009.10	XXXX.XX	95SKV003, 95SKV030, 95SKV051
1.4 HDi	50	68	1398	8HZ (DV4TD); 8HR (DV4C)	Diesel	2006.02	XXXX.XX	95SKV003, 95SKV030, 95SKV051
1.4 HDi	52	70	1398	8HZ (DV4TD)	Diesel	2011.02	XXXX.XX	95SKV051
1.4	53	72	1360	KFY (TU3A)	Petrol	2006.02	XXXX.XX	95SKV003, 95SKV051
1.4	54	73	1360	KFY (TU3A); KFT (TU3A)	Petrol	2007.12	XXXX.XX	95SKV003, 95SKV030, 95SKV051
1.4	55	75	1360	KFY (TU3A); KFW (TU3A)	Petrol	2008.08	XXXX.XX	95SKV003, 95SKV030, 95SKV051
1.6 16V RC	128	174	1598	5FY (EP6DTS)	Petrol	2007.02	XXXX.XX	95SKV003, 95SKV030, 95SKV051
1.6 16V Turbo	110	150	1598	5FX (EP6DT)	Petrol	2006.02	XXXX.XX	95SKV003, 95SKV030, 95SKV051
1.6 16V Turbo	115	156	1598	5FR (EP6DT)	Petrol	2009.10	XXXX.XX	95SKV003, 95SKV030, 95SKV051
1.6 16V VTi	88	120	1598	EP6; 5FS (EP6C); 5FW (EP6)	Petrol	2007.02	XXXX.XX	95SKV003, 95SKV030, 95SKV051
1.6 16V	80	109	1587	NFU (TU5JP4)	Petrol	2006.02	XXXX.XX	95SKV003, 95SKV030, 95SKV051

MAKE & MODEL	KW	HP	CC	ENGINE CODE	FUEL	FROM	TO	SKV PART NO.
1.6 HDi 110	82	112	1560	9HR (DV6C)	Diesel	2009.08	XXXX.XX	95SKV003, 95SKV030, 95SKV051
1.6 HDi	66	90	1560	9HX (DV6ATED4); 9HV (DV6TED4B); 9HV (DV6TED4BU)	Diesel	2006.02	2013.10	95SKV003, 95SKV030, 95SKV051
1.6 HDi	80	109	1560	9HY (DV6TED4); 9HZ (DV6TED4)	Diesel	2006.02	XXXX.XX	95SKV003, 95SKV030, 95SKV051
1.6 HDi	68	92	1560	9HP (DV6DTED)	Diesel	2009.11	XXXX.XX	95SKV003, 95SKV030, 95SKV051
1.6	81	110	1587	N6A (TU5JP4)	Petrol	2008.08	XXXX.XX	95SKV003, 95SKV030, 95SKV051

207 CC (WD_)

1.6 16V Turbo	110	150	1598	5FX (EP6DT)	Petrol	2007.02	XXXX.XX	95SKV003, 95SKV030, 95SKV051
1.6 16V Turbo	115	156	1598	5FR (EP6DT); 5FV (EP6CDT)	Petrol	2009.10	XXXX.XX	95SKV003, 95SKV030, 95SKV051
1.6 16V	88	120	1598	EP6; 5FS (EP6C); 5FW (EP6)	Petrol	2007.02	XXXX.XX	95SKV003, 95SKV030, 95SKV051
1.6 HDi	80	109	1560	9HZ (DV6TED4)	Diesel	2007.02	XXXX.XX	95SKV003, 95SKV030, 95SKV051
1.6 HDi	82	112	1560	9HR (DV6C)	Diesel	2009.08	XXXX.XX	95SKV003, 95SKV030, 95SKV051

207 SW (WK_)

1.4 16V	70	95	1397	EP3; 8FS (EP3); EP3C	Petrol	2007.06	XXXX.XX	95SKV003, 95SKV030, 95SKV051
1.4 16V	72	98	1397	8FR (EP3)	Petrol	2009.11	XXXX.XX	95SKV003, 95SKV030, 95SKV051
1.4 LPG	54	73	1360	KFV (TU3A)		2007.08	2012.12	95SKV030
1.4	54	73	1360	KFV (TU3A); KFT (TU3A)	Petrol	2007.06	XXXX.XX	95SKV003, 95SKV030, 95SKV051
1.6 16V RC	128	174	1598	5FY (EP6DTS)	Petrol	2007.02	XXXX.XX	95SKV030, 95SKV051
1.6 16V Turbo	110	150	1598	5FX (EP6DT)	Petrol	2007.02	XXXX.XX	95SKV051
1.6 16V	88	120	1598	EP6; 5FS (EP6C); 5FW (EP6)	Petrol	2007.06	XXXX.XX	95SKV003, 95SKV030, 95SKV051
1.6 HDi	80	109	1560	9HZ (DV6TED4)	Diesel	2007.06	2012.12	95SKV003, 95SKV030, 95SKV051
1.6 HDi	66	90	1560	9HV (DV6TED4B); 9HV (DV6TED4BU)	Diesel	2007.06	2012.12	95SKV003, 95SKV030, 95SKV051
1.6 HDi	82	112	1560	9HR (DV6C)	Diesel	2009.08	XXXX.XX	95SKV003, 95SKV030, 95SKV051
1.6 HDi	68	92	1560	9HP (DV6DTED)	Diesel	2009.11	XXXX.XX	95SKV003, 95SKV030, 95SKV051

207 Saloon

1.4 Flex	60	82	1360	KFW (TU3A)		2008.11	XXXX.XX	95SKV030, 95SKV051
1.4	54	73	1360	KFV (TU3A); KFT (TU3A)	Petrol	2007.12	XXXX.XX	95SKV030, 95SKV051
1.6 Bioflex	83	113	1587	N6A (TU5JP4)		2008.01	XXXX.XX	95SKV030, 95SKV051

207 Van

1.4 HDi	50	68	1398	8HZ (DV4TD)	Diesel	2007.04	XXXX.XX	95SKV003, 95SKV030, 95SKV051
1.4	54	74	1360	KFV (TU3A)	Petrol	2007.06	2008.10	95SKV030, 95SKV051
1.6 HDi	66	90	1560	9HX (DV6ATED4); 9HV (DV6TED4)	Diesel	2007.04	2012.10	95SKV030, 95SKV051
1.6 HDi	68	92	1560	9HP (DV6DTED)	Diesel	2009.11	XXXX.XX	95SKV030, 95SKV051

MAKE & MODEL	KW	HP	CC	ENGINE CODE	FUEL	FROM	TO	SKV PART NO.
--------------	----	----	----	-------------	------	------	----	--------------

208

1.0	50	68	999	ZMZ (EB0)	Petrol	2012.03	XXXX.XX	95SKV051
1.2 GPL	60	82	1199	HMZ (EB2F)		2015.06	XXXX.XX	95SKV051
1.2 THP	81	110	1199	HNZ (EB2DT)	Petrol	2013.01	XXXX.XX	95SKV051
1.2	60	82	1199	HMZ (EB2F)	Petrol	2012.03	XXXX.XX	95SKV051
1.4 GPL	70	95	1397	EP3C		2013.10	XXXX.XX	95SKV051
1.4 HDi	50	68	1398	8HR (DV4C); 8HP (DV4C)	Diesel	2012.03	XXXX.XX	95SKV051
1.4 VTi	70	95	1397	8FS (EP3); EP3C	Petrol	2012.03	XXXX.XX	95SKV051
1.6 BlueHDi 100	73	100	1560	BHY (DV6FD)	Diesel	2015.01	XXXX.XX	95SKV051
1.6 BlueHDi 120	88	120	1560	BHZ (DV6FC)	Diesel	2013.11	XXXX.XX	95SKV051
1.6 GTi	147	200	1598	5FU (EP6CDTX)	Petrol	2012.08	XXXX.XX	95SKV051
1.6 GTi	153	208	1598	5GR (EP6FDTX)	Petrol	2014.10	XXXX.XX	95SKV051
1.6 HDi / BlueHDi 75	55	75	1560	9HK (DV6ETEDM); BHW (DV6FE)	Diesel	2013.01	XXXX.XX	95SKV051
1.6 HDi	84	114	1560	9HD (DV6CTED)	Diesel	2012.03	XXXX.XX	95SKV051
1.6 HDi	68	92	1560	9HP (DV6DTED); 9HJ (DV6DTEDM)	Diesel	2012.03	XXXX.XX	95SKV051
1.6 HDi	85	116	1560	BHX (DV6FC)	Diesel	2014.04	XXXX.XX	95SKV051
1.6 HDi	69	94	1560	9HP (DV6DTED)	Diesel	2016.09	XXXX.XX	95SKV051
1.6 THP 165	121	165	1598		Petrol	2015.03	XXXX.XX	95SKV051
1.6	88	120	1598	5FS (EP6C)	Petrol	2012.03	XXXX.XX	95SKV051
1.6	115	156	1598	5FV (EP6CDT)	Petrol	2012.03	XXXX.XX	95SKV051

208 Box

1.4 HDi	50	68	1398	8HR (DV4C)	Diesel	2012.10	XXXX.XX	95SKV051
1.6 BlueHDi 75	55	75	1560	BHW (DV6FE)	Diesel	2015.04	XXXX.XX	95SKV051
1.6 HDi	68	92	1560	9HP (DV6DTED)	Diesel	2014.03	XXXX.XX	95SKV051

3008

1.2	96	131	1199	HNY (EB2DTS)	Petrol	2015.01	XXXX.XX	94SKV017, 94SKV074, 94SKV091
1.6 BlueHDi 120	88	120	1560	BHZ (DV6FC)	Diesel	2014.05	XXXX.XX	94SKV017, 94SKV074, 94SKV091
1.6 HDi 115 / BlueHDi 115	85	116	1560	BHX (DV6FC); 9HD (DV6C)	Diesel	2013.02	XXXX.XX	94SKV017, 94SKV074, 94SKV091
1.6 HDi	80	109	1560	9HZ (DV6TED4)	Diesel	2009.06	XXXX.XX	94SKV017, 94SKV074, 94SKV091
1.6 HDi	82	112	1560	9HR (DV6C)	Diesel	2009.12	2016.08	94SKV017, 94SKV074, 94SKV091
1.6 HDi	84	114	1560	9HD (DV6CTED)	Diesel	2013.03	XXXX.XX	94SKV017, 94SKV074, 94SKV091
1.6 THP	110	150	1598	5FX (EP6DT); 5FE (EP6CDTMD); 5FE (EP6CDTM)	Petrol	2009.06	XXXX.XX	94SKV017, 94SKV074, 94SKV091
1.6 THP	115	156	1598	5FV (EP6CDT)	Petrol	2009.06	XXXX.XX	94SKV017, 94SKV074, 94SKV091
1.6 THP	120	163	1598	5FM (EP6CDTM)	Petrol	2010.09	2016.08	94SKV074
1.6 Turbo	121	165	1598	5GZ (EP6FDT)	Petrol	2014.05	XXXX.XX	94SKV017, 94SKV074, 94SKV091
1.6 VTi	88	120	1598	EP6; 5FS (EP6C); 5FW (EP6)	Petrol	2009.06	XXXX.XX	94SKV017, 94SKV074, 94SKV091
2.0 HDi 150 / BlueHDi 150	110	150	1997	RHE (DW10CTED4); AHX (DW10FD)	Diesel	2009.06	XXXX.XX	94SKV017, 94SKV074, 94SKV091
2.0 HDi Hybrid4	120	165	1997	RHH (DW10CTED4); RHC (DW10CTED4)		2011.02	XXXX.XX	94SKV017, 94SKV074, 94SKV091
2.0 HDi Hybrid4	147	200	1997			2011.11	XXXX.XX	94SKV017, 94SKV074, 94SKV091

MAKE & MODEL	KW	HP	CC	ENGINE CODE	FUEL	FROM	TO	SKV PART NO.
--------------	----	----	----	-------------	------	------	----	--------------

2.0 HDi	120	165	1997	RHH (DW10CTED4)	Diesel	2009.06	XXXX.XX	94SKV017, 94SKV074, 94SKV091
2.0 HDi	100	136	1997	RHD (DW10CB)	Diesel	2011.09	XXXX.XX	94SKV017, 94SKV074, 94SKV091

3008 SUV

1.2	96	131	1199	HNY (EB2DTS)	Petrol	2016.05	XXXX.XX	94SKV017
1.6 BlueHDi 100	73	100	1560	BHY (DV6FD)	Diesel	2016.11	XXXX.XX	94SKV017
1.6 BlueHDi 115	85	116	1560	BHX (DV6FC)	Diesel	2016.11	XXXX.XX	94SKV017
1.6 BlueHDi 120	88	120	1560	BHZ (DV6FC)	Diesel	2016.05	XXXX.XX	94SKV017
1.6 THP 165	121	165	1598	5GZ (EP6FDT)	Petrol	2016.05	XXXX.XX	94SKV017
2.0 BlueHDi 136	100	136	1997	AHV (DW10FD)	Diesel	2016.11	XXXX.XX	94SKV017
2.0 BlueHDi 150	110	150	1997	AHX (DW10FD)	Diesel	2016.05	XXXX.XX	94SKV017
2.0 BlueHDi 180	133	181	1997	AHW (DW10FC)	Diesel	2016.05	XXXX.XX	94SKV017

306 (7B, N3, N5)

1.1	44	60	1124	HDZ (TU1M)	Petrol	1994.06	2001.05	94SKV014
1.4 SL	55	75	1360	KFX (TU3JP); KFW (TU3JP); KDX (TU3MC)	Petrol	1994.06	2001.05	94SKV014
1.6 SR	65	89	1587	NFZ (TU5JP)	Petrol	1994.06	2000.10	94SKV014
1.6	66	90	1587		Petrol	2000.07	2001.05	94SKV014
1.6	72	98	1587	NFT (TU5JP)	Petrol	2000.10	2001.05	94SKV014
1.8 16V	81	110	1761	LFY (XU7JP4)	Petrol	1997.03	2001.05	94SKV014
1.8 16V	82	112	1761	LFY (XU7JP4)	Petrol	1997.03	2001.07	94SKV014
1.8 ST	74	101	1762	LFZ (XU7JP)	Petrol	1994.06	2001.05	94SKV014
1.8	74	101	1761	LFZ (XU7JP)	Petrol	1994.06	2001.05	94SKV014
1.9 D	68	92	1905	D8A (XUD9TE)	Diesel	1994.02	1997.12	94SKV014
1.9 D	55	75	1905	DHV (XUD9BSD)	Diesel	1998.03	2001.05	94SKV014
1.9 D	51	69	1868	WJZ (DW8); WJY (DW8B)	Diesel	1998.09	2001.05	94SKV014
1.9 SLD	47	64	1905	DJZ (XUD9Y)	Diesel	1994.06	2001.05	94SKV014
1.9 SLD	50	68	1905	DJY (XUD9A)	Diesel	1994.06	2001.05	94SKV014
1.9 SRDT	66	90	1905	DHY (XUD9TE)	Diesel	1994.06	2001.05	94SKV014
1.9 STD	51	69	1905	XUD9; D9B (XUD9A)	Diesel	1994.02	1995.10	94SKV014
2.0 HDI 90	66	90	1997	RHY (DW10TD)	Diesel	1999.06	2001.12	94SKV014
2.0 S16	110	150	1998	RFT (XU10J4)	Petrol	1994.06	2001.05	94SKV014
2.0 S16	112	152	1998	RFY (XU10J4Z)	Petrol	1994.06	2001.05	94SKV014
2.0 ST	89	121	1998	RFX (XU10J2)	Petrol	1994.07	2001.05	94SKV014
2.0	97	132	1998	RFV (XU10J4R)	Petrol	1997.03	2001.05	94SKV014

306 Break (7E, N3, N5)

1.4	55	75	1360	KFX (TU3JP); KFW (TU3JP)	Petrol	1997.03	2002.04	94SKV014
1.6	65	89	1587	NFZ (TU5JP)	Petrol	1997.03	2000.10	94SKV014
1.6	72	98	1587	NFT (TU5JP)	Petrol	2000.10	2002.04	94SKV014
1.8 16V	81	110	1761	LFY (XU7JP4)	Petrol	1997.03	2002.04	94SKV014
1.8	74	101	1762	LFZ (XU7JP)	Petrol	1997.03	2002.04	94SKV014
1.9 D	50	68	1905	DJY (XUD9A)	Diesel	1997.03	2002.04	94SKV014
1.9 D	51	69	1905	DJY (XUD9A)	Diesel	1997.05	1999.05	94SKV014
1.9 D	55	75	1905	DHV (XUD9BSD)	Diesel	1998.03	2002.04	94SKV014
1.9 D	51	69	1868	WJZ (DW8); WJY (DW8B)	Diesel	1998.09	2002.04	94SKV014
1.9 TD	66	90	1905	DHY (XUD9TE); D8A (XUD9TE)	Diesel	1997.02	2002.04	94SKV014
2.0 HDI 90	66	90	1997	RHY (DW10TD)	Diesel	1999.06	2002.04	94SKV014
2.0	97	132	1998	RFV (XU10J4R)	Petrol	1997.03	2002.04	94SKV014

MAKE & MODEL	KW	HP	CC	ENGINE CODE	FUEL	FROM	TO	SKV PART NO.
--------------	----	----	----	-------------	------	------	----	--------------

306 Convertible (7D, N3, N5)

1.6	65	89	1587	NFZ (TU5JP)	Petrol	1996.04	2000.10	94SKV014
1.6	72	98	1587	NFT (TU5JP)	Petrol	2000.10	2002.04	94SKV014
1.8 16V	81	110	1761	LFY (XU7JP4)	Petrol	1997.05	2002.04	94SKV014
1.8	74	101	1762	LFZ (XU7JP); L6A (XU7JP)	Petrol	1994.03	2002.04	94SKV014
2.0 16V	97	132	1998	RFV (XU10J4R)	Petrol	1997.03	2002.04	94SKV014
2.0 16V	99	135	1998	RFV (XU10J4R)	Petrol	1997.03	2002.04	94SKV014
2.0	89	121	1998	RFX (XU10J2)	Petrol	1994.03	2002.04	94SKV014

306 Hatchback (7A, 7C, N3, N5)

1.1	44	60	1124	HDZ (TU1M)	Petrol	1993.05	2001.05	94SKV014
1.4	55	75	1360	KFX (TU3JP); KFW (TU3JP); KDX (TU3MC)	Petrol	1993.04	2001.07	94SKV014
1.6	65	89	1587	NFZ (TU5JP)	Petrol	1993.05	2000.10	94SKV014
1.6	66	90	1587	NFZ (TU5JP)	Petrol	2000.07	2001.05	94SKV014
1.6	72	98	1587	NFT (TU5JP)	Petrol	2000.10	2001.05	94SKV014
1.8 16V	81	110	1761	LFY (XU7JP4)	Petrol	1997.03	2001.05	94SKV014
1.8 16V	82	112	1761	LFY (XU7JP4)	Petrol	1997.03	2003.10	94SKV014
1.8 D	44	60	1769	A9A (XUD7)	Diesel	1993.04	1999.05	94SKV014
1.8 D	43	58	1769	A9A (XUD7)	Diesel	1993.05	2001.05	94SKV014
1.8	74	101	1761	LFZ (XU7JP)	Petrol	1993.05	2001.05	94SKV014
1.8	74	101	1762	LFZ (XU7JP)	Petrol	1993.05	2001.05	94SKV014
1.9 DT	66	90	1905	DHY (XUD9TE)	Diesel	1993.05	2001.05	94SKV014
1.9 D	68	92	1905	D8A (XUD9TE)	Diesel	1993.01	1997.12	94SKV014
1.9 D	51	69	1905	XUD9; D9B (XUD9A); DJY (XUD9A)	Diesel	1993.04	1999.05	94SKV014
1.9 D	47	64	1905	DJZ (XUD9Y)	Diesel	1993.05	2001.05	94SKV014
1.9 D	50	68	1905	DJY (XUD9A)	Diesel	1994.06	2001.05	94SKV014
1.9 D	55	75	1905	DHV (XUD9BSD)	Diesel	1998.03	2001.05	94SKV014
1.9 D	51	69	1868	WJZ (DW8); WJY (DW8B)	Diesel	1998.09	2001.05	94SKV014
1.9 D	52	71	1868	WJZ (DW8)	Diesel	1999.01	2003.08	94SKV014
1.9 Td	52	71	1905	DJY (XUD9A)	Diesel	1995.07	2000.08	94SKV014
2.0 16V	99	135	1998	RFV (XU10J4R)	Petrol	1997.03	2000.06	94SKV014
2.0 16V	97	132	1998	RFV (XU10J4R)	Petrol	1997.03	2001.05	94SKV014
2.0 HDI 90	66	90	1997	RHY (DW10TD)	Diesel	1999.06	2002.12	94SKV014
2.0 S16	112	152	1998	RFY (XU10J4Z)	Petrol	1993.05	2001.05	94SKV014
2.0 S16	110	150	1998	RFT (XU10J4); RFY (XU10J4Z)	Petrol	1994.06	2001.05	94SKV014
2.0 S16	120	163	1998	RFS (XU10J4RS)	Petrol	1996.07	2001.05	94SKV014
2.0 XSi	89	121	1998	RFX (XU10J2)	Petrol	1993.05	2001.05	94SKV014

307 (3A/C)

1.4 16V	65	88	1360	KFU (ET3J4)	Petrol	2003.11	XXXX.XX	94SKV012, 94SKV015, 94SKV017, 94SKV074, 95SKV015, 95SKV030
1.4 HDi	50	68	1398	8HX (DV4TD); 8HZ (DV4TD)	Diesel	2001.10	XXXX.XX	94SKV012, 94SKV015, 94SKV017, 94SKV074, 95SKV015, 95SKV030
1.4	55	75	1360	KFW (TU3JP)	Petrol	2000.08	XXXX.XX	94SKV012, 94SKV015, 94SKV017, 94SKV074, 95SKV015, 95SKV030
1.6 16V	80	109	1587	NFU (TU5JP4)	Petrol	2000.08	2007.11	94SKV012, 94SKV015, 94SKV017, 94SKV074, 95SKV015, 95SKV030
1.6 BioFlex	80	109	1587	NFU (TU5JP4)		2007.09	XXXX.XX	94SKV015, 94SKV017, 94SKV074

MAKE & MODEL	KW	HP	CC	ENGINE CODE	FUEL	FROM	TO	SKV PART NO.
1.6 Flex	83	113	1587	N6A (TU5JP4)		2006.07	XXXX.XX	94SKV074
1.6 HDi 110	80	109	1560	9HY (DV6TED4); 9HZ (DV6TED4)	Diesel	2004.02	XXXX.XX	94SKV012, 94SKV015, 94SKV017, 94SKV074, 95SKV015, 95SKV030
1.6 HDi	66	90	1560	9HX (DV6ATED4); 9HV (DV6TED4B); 9HV (DV6TED4BU)	Diesel	2005.04	XXXX.XX	94SKV012, 94SKV015, 94SKV017, 94SKV074, 95SKV015
1.6	81	110	1587	NFU (TU5JP4)	Petrol	2006.07	XXXX.XX	94SKV015, 94SKV017, 94SKV074, 95SKV015
2.0 16V	100	136	1997	RFN (EW10J4)	Petrol	2000.08	2005.06	94SKV012, 94SKV015, 94SKV017, 94SKV074, 95SKV015, 95SKV030
2.0 16V	103	140	1997	RFJ (EW10A)	Petrol	2005.03	XXXX.XX	94SKV012, 94SKV015, 94SKV017, 94SKV074, 95SKV015
2.0 16V	130	177	1997	RFK (EW10J4S)	Petrol	2005.06	XXXX.XX	94SKV012, 94SKV015, 94SKV017, 94SKV074, 95SKV015
2.0 Flex	111	151	1997			2008.08	XXXX.XX	94SKV074
2.0 HDi 110	79	107	1997	RHS (DW10ATED)	Diesel	2000.08	XXXX.XX	94SKV012, 94SKV015, 94SKV017, 94SKV074, 95SKV015, 95SKV030
2.0 HDi 135	100	136	1997	RHR (DW10BTED4)	Diesel	2003.10	XXXX.XX	94SKV012, 94SKV015, 94SKV017, 94SKV074, 95SKV015, 95SKV030
2.0 HDi 90	66	90	1997	RHY (DW10TD)	Diesel	2000.08	XXXX.XX	94SKV012, 94SKV015, 94SKV017, 94SKV074, 95SKV015, 95SKV030
2.0	105	143	1997	RFN (EW10J4)	Petrol	2008.08	XXXX.XX	94SKV015, 94SKV017, 94SKV074, 95SKV015
307 Break (3E)								
1.4 16V	65	88	1360	KFU (ET3J4)	Petrol	2003.11	2007.07	94SKV012, 94SKV015, 95SKV015, 95SKV030
1.4 HDi	50	68	1398	8HZ (DV4TD)	Diesel	2002.03	2005.06	94SKV012, 94SKV015, 95SKV015, 95SKV030
1.4	55	75	1360	KFW (TU3JP)	Petrol	2002.04	2003.09	94SKV012, 94SKV015, 94SKV017, 95SKV015, 95SKV030
1.6 16V	80	109	1587	NFU (TU5JP4)	Petrol	2002.03	2008.04	94SKV012, 94SKV015, 95SKV015, 95SKV030
1.6 BioFlex	80	109	1587	NFU (TU5JP4)		2007.09	2008.04	94SKV015
1.6 HDi 110	80	109	1560	9HY (DV6TED4); 9HZ (DV6TED4)	Diesel	2004.02	2008.04	94SKV012, 94SKV015, 95SKV015, 95SKV030
1.6 HDi	66	90	1560	9HX (DV6ATED4); 9HX (DV6AUTED4); 9HV (DV6TED4B); 9HV (DV6TED4BU)	Diesel	2005.04	2008.04	94SKV015, 95SKV015
2.0 16V	103	140	1997	RFJ (EW10A)	Petrol	2005.03	2008.04	94SKV012, 94SKV015, 95SKV015
2.0 16V	130	177	1997	RFK (EW10J4S)	Petrol	2005.06	2008.04	94SKV015
2.0 HDI 110	79	107	1997	RHS (DW10ATED)	Diesel	2002.03	2009.12	94SKV012, 94SKV015, 95SKV015, 95SKV030
2.0 HDI 90	66	90	1997	RHY (DW10TD)	Diesel	2002.03	2008.04	94SKV012, 94SKV015, 95SKV015, 95SKV030
2.0 HDi 135	100	136	1997	RHR (DW10BTED4)	Diesel	2004.02	2008.04	94SKV012, 94SKV015, 95SKV015, 95SKV030
2.0	100	136	1997	RFN (EW10J4)	Petrol	2002.03	2005.06	94SKV012, 94SKV015, 95SKV015, 95SKV030



MAKE & MODEL	KW	HP	CC	ENGINE CODE	FUEL	FROM	TO	SKV PART NO.
--------------	----	----	----	-------------	------	------	----	--------------

307 CC (3B)

1.6 16V	80	110	1587	NFU (TU5JP4)	Petrol	2005.02	XXXX.XX	94SKV011, 94SKV012, 94SKV015, 94SKV017, 95SKV015, 95SKV030
2.0 16V	100	136	1997	RFN (EW10J4)	Petrol	2003.10	XXXX.XX	94SKV012, 94SKV015, 94SKV017, 95SKV015, 95SKV030
2.0 16V	130	177	1997	RFK (EW10J4S)	Petrol	2003.10	XXXX.XX	94SKV012, 94SKV015, 94SKV017, 95SKV015, 95SKV030
2.0 16V	103	140	1997	RFJ (EW10A)	Petrol	2004.12	2009.12	94SKV012, 94SKV015, 94SKV017, 95SKV015, 95SKV030
2.0 HDi 135	100	136	1997	RHR (DW10BTED4)	Diesel	2005.06	XXXX.XX	94SKV012, 94SKV015, 94SKV017, 95SKV015

307 SW (3H)

1.4 16V	65	88	1360	KFU (ET3J4)	Petrol	2003.11	2007.07	94SKV012, 94SKV015, 95SKV015, 95SKV030
1.4	55	75	1360	KFW (TU3JP)	Petrol	2002.04	2003.09	94SKV012, 94SKV015, 94SKV017, 95SKV015, 95SKV030
1.6 16V	80	109	1587	NFU (TU5JP4)	Petrol	2002.03	2008.04	94SKV012, 94SKV015, 95SKV015, 95SKV030
1.6 BioFlex	80	109	1587	NFU (TU5JP4)		2007.09	2008.04	94SKV015
1.6 HDI 110	80	109	1560	9HY (DV6TED4); 9HZ (DV6TED4)	Diesel	2004.02	XXXX.XX	94SKV012, 94SKV015, 95SKV015
1.6 HDI 90	66	90	1560	9HX (DV6ATED4); 9HX (DV6AUTED4); 9HV (DV6TED4B); 9HV (DV6TED4BU)	Diesel	2006.12	2008.04	94SKV015, 95SKV015
2.0 16V	100	136	1997	RFN (EW10J4)	Petrol	2002.03	XXXX.XX	94SKV012, 94SKV015, 95SKV015, 95SKV030
2.0 16V	103	140	1997	RFJ (EW10A)	Petrol	2005.03	XXXX.XX	94SKV012, 94SKV015, 95SKV015
2.0 HDI 110	79	107	1997	RHS (DW10ATED)	Diesel	2002.03	2009.12	94SKV012, 94SKV015, 95SKV015, 95SKV030
2.0 HDI 90	66	90	1997	RHY (DW10TD)	Diesel	2002.03	XXXX.XX	94SKV012, 94SKV015, 95SKV015, 95SKV030
2.0 HDi 135	100	136	1997	RHR (DW10BTED4)	Diesel	2004.02	XXXX.XX	94SKV012, 94SKV015, 95SKV015, 95SKV030

308 (4A_, 4C_)

1.4 16V	70	95	1397	EP3; 8FS (EP3)	Petrol	2007.09	XXXX.XX	94SKV017, 94SKV074
1.4 16V	72	98	1397	8FR (EP3)	Petrol	2009.12	XXXX.XX	94SKV017, 94SKV074
1.6 16V	88	120	1598	EP6; 5FW (EP6)	Petrol	2007.09	XXXX.XX	94SKV017, 94SKV074
1.6 16V	103	140	1598	5FT (EP6DT)	Petrol	2007.09	XXXX.XX	94SKV017, 94SKV074
1.6 16V	110	150	1598	5FX (EP6DT)	Petrol	2007.09	XXXX.XX	94SKV017, 94SKV074
1.6 16V	128	174	1598	5FY (EP6DTS)	Petrol	2008.03	XXXX.XX	94SKV017, 94SKV074
1.6 16V	115	156	1598	5FV (EP6CDT)	Petrol	2009.10	XXXX.XX	94SKV017, 94SKV074
1.6 BioFlex	80	109	1587	NFU (TU5JP4)		2008.04	XXXX.XX	94SKV017, 94SKV074
1.6 BioFlex	90	122	1587	NFU (TU5JP4)		2012.02	XXXX.XX	94SKV074
1.6 GTi	147	200	1598	EP6CDTX	Petrol	2010.07	XXXX.XX	94SKV017, 94SKV074
1.6 HDi	80	109	1560	9HZ (DV6TED4)	Diesel	2007.09	XXXX.XX	94SKV017, 94SKV074
1.6 HDi	66	90	1560	9HX (DV6ATED4); 9HV (DV6TED4B); 9HV (DV6TED4BU)	Diesel	2007.09	XXXX.XX	94SKV017, 94SKV074
1.6 HDi	68	92	1560	9HP (DV6DTE4); 9HJ (DV6DTE4M)	Diesel	2009.11	XXXX.XX	94SKV017, 94SKV074

Blower resistor | Gebläsewiderstand
 Резистор вентилятора | Резистор дмучашаву

MAKE & MODEL	KW	HP	CC	ENGINE CODE	FUEL	FROM	TO	SKV PART NO.
1.6 HDi	82	112	1560	9HR (DV6C)	Diesel	2009.12	XXXX.XX	94SKV017, 94SKV074
1.6 HDi	84	114	1560	9HD (DV6C)	Diesel	2013.03	XXXX.XX	94SKV017, 94SKV074
1.6	121	165	1598		Petrol	2009.09	2010.12	94SKV074
1.6	120	163	1598		Petrol	2012.01	XXXX.XX	94SKV017, 94SKV074
1.6	85	115	1587	NFP (EC5)	Petrol	2012.02	XXXX.XX	94SKV074
2.0 Bioflex	103	140	1997	RFJ (EW10A)		2008.01	2012.01	94SKV017, 94SKV074
2.0 Bioflex	111	151	1997	RFJ (EW10A)		2012.02	XXXX.XX	94SKV074
2.0 HDi	100	136	1997	RHR (DW10BTED4); RHR (DW10CB)	Diesel	2007.09	XXXX.XX	94SKV017, 94SKV074
2.0 HDi	103	140	1997	RHR (DW10BTED4)	Diesel	2010.07	XXXX.XX	94SKV017, 94SKV074
2.0 HDi	110	150	1997	RHE (DW10CTED4)	Diesel	2011.10	XXXX.XX	94SKV017, 94SKV074
2.0 HDi	120	163	1997	RHH (DW10CTED4)	Diesel	2012.04	XXXX.XX	94SKV017, 94SKV074
2.0	105	143	1997	RFJ (EW10A)	Petrol	2011.12	XXXX.XX	94SKV074

308 SW

1.4 16V	70	95	1397	8FS (EP3)	Petrol	2007.09	XXXX.XX	94SKV017
1.4 16V	72	98	1397	8FR (EP3)	Petrol	2009.12	XXXX.XX	94SKV017
1.6 16V	88	120	1598	EP6; 5FW (EP6)	Petrol	2007.09	XXXX.XX	94SKV017
1.6 16V	103	140	1598	5FT (EP6DT)	Petrol	2007.09	XXXX.XX	94SKV017
1.6 16V	110	150	1598	5FX (EP6DT)	Petrol	2007.09	XXXX.XX	94SKV017
1.6 16V	128	174	1598	5FY (EP6DTS)	Petrol	2008.03	XXXX.XX	94SKV017
1.6 16V	115	156	1598	5FV (EP6CDT)	Petrol	2009.10	XXXX.XX	94SKV017
1.6 Bioflex	82	112	1587	NFU (TU5JP4)		2009.03	XXXX.XX	94SKV017
1.6 HDi	80	109	1560	9HZ (DV6TED4)	Diesel	2007.09	XXXX.XX	94SKV017
1.6 HDi	66	90	1560	9HX (DV6ATED4); 9HV (DV6TED4B); 9HV (DV6TED4BU)	Diesel	2007.09	XXXX.XX	94SKV017
1.6 HDi	68	92	1560	9HP (DV6DTE)	Diesel	2009.11	XXXX.XX	94SKV017
1.6 HDi	82	112	1560	9HR (DV6C)	Diesel	2009.12	XXXX.XX	94SKV017
1.6 HDi	84	114	1560	9HD (DV6C)	Diesel	2013.03	2017.03	94SKV017
2.0 Bioflex	103	140	1997	RFJ (EW10A)		2008.01	XXXX.XX	94SKV017
2.0 HDi	100	136	1997	RHR (DW10BTED4)	Diesel	2007.09	XXXX.XX	94SKV017
2.0 HDi	103	140	1997	RHR (DW10BTED4)	Diesel	2007.09	XXXX.XX	94SKV017
2.0 HDi	120	163	1997	RHH (DW10CTED4)	Diesel	2009.06	XXXX.XX	94SKV017
2.0 HDi	110	150	1997	RHE (DW10CTED4)	Diesel	2011.04	XXXX.XX	94SKV017

405 I (15B)

1.4	47	64	1360	K5A (TU3)	Petrol	1987.01	1992.07	95SKV071
1.6	69	94	1580	B2A (XU52C/K)	Petrol	1987.01	1992.12	95SKV071
1.6	55	75	1580	B1E (XU51C); BAZ (XU5CP)	Petrol	1987.07	1988.06	95SKV071
1.6	53	72	1580	B1E (XU51C)	Petrol	1987.07	1992.12	95SKV071
1.6	65	88	1580	BDZ (XU5M); BDY (XU5M2Z)	Petrol	1987.07	1992.12	95SKV071
1.6	66	90	1580	BDZ (XU5M)	Petrol	1989.10	1992.12	95SKV071
1.8 Turbo Diesel	66	90	1769	A8A (XUD7TE); AJZ (XUD7TEY)	Diesel	1988.03	1992.12	95SKV071
1.9 4x4	80	109	1905	DDZ (XU9M)	Petrol	1988.07	1992.12	95SKV071
1.9 Diesel	51	69	1905	D9B (XUD9A)	Diesel	1988.03	1992.12	95SKV071
1.9 Diesel	47	64	1905	DJZ (XUD9Y)	Diesel	1988.07	1992.09	95SKV071
1.9 Injection	77	105	1905	DFZ (XU9J1)	Petrol	1987.07	1992.12	95SKV071
1.9 SPort MI-16 4x4	108	147	1905	DFW (XU9J4Z)	Petrol	1987.06	1992.07	95SKV071
1.9 Sport MI-16	108	147	1905	DFW (XU9J4Z)	Petrol	1987.06	1992.07	95SKV071
1.9 Sport MI-16	116	158	1905	D6C (XU9J4)	Petrol	1987.07	1992.11	95SKV071
1.9	80	109	1905	DDZ (XU9M)	Petrol	1987.06	1992.07	95SKV071
1.9	88	120	1905	DKZ (XU9JAZ)	Petrol	1987.06	1992.07	95SKV071
1.9	70	95	1905	D2C (XU92C)	Petrol	1987.07	1992.12	95SKV071
1.9	93	126	1905	D6A (XU9J2)	Petrol	1987.07	1993.12	95SKV071
1.9	90	122	1905	D6A (XU9J2)	Petrol	1989.01	1992.12	95SKV071



MAKE & MODEL	KW	HP	CC	ENGINE CODE	FUEL	FROM	TO	SKV PART NO.
--------------	----	----	----	-------------	------	------	----	--------------

405 I Break (15E)

1.6	68	92	1580	B2A (XU52C/K)	Petrol	1988.05	1992.07	95SKV071
1.6	53	72	1580	B1E (XU51C)	Petrol	1988.10	1992.08	95SKV071
1.6	55	75	1580	BAZ (XU5CP)	Petrol	1988.10	1992.08	95SKV071
1.6	65	88	1580	BDZ (XU5M); BDY (XU5M3Z); BDY (XU5M2Z)	Petrol	1988.10	1992.08	95SKV071
1.6	66	90	1580	BDZ (XU5M)	Petrol	1988.10	1992.08	95SKV071
1.8 GLD	44	60	1769		Diesel	1990.04	1992.07	95SKV071
1.8 TD	66	90	1769	A8A (XUD7TE); AJZ (XUD7TEY)	Diesel	1988.10	1992.08	95SKV071
1.9 4x4	88	120	1905	DKZ (XU9JAZ)	Petrol	1990.07	1992.07	95SKV071
1.9 D	47	64	1905	DJZ (XUD9Y)	Diesel	1988.10	1992.08	95SKV071
1.9 D	51	69	1905	D9B (XUD9A); DJY (XUD9A)	Diesel	1988.10	1992.08	95SKV071
1.9	72	98	1905	DFZ (XU9J1)	Petrol	1988.05	1992.07	95SKV071
1.9	77	105	1905	DFZ (XU9J1)	Petrol	1988.10	1992.08	95SKV071
1.9	80	109	1905	DDZ (XU9M)	Petrol	1988.10	1992.08	95SKV071
1.9	88	120	1905	DKZ (XU9JAZ)	Petrol	1988.10	1992.08	95SKV071
1.9	70	95	1905	D2C (XU92C)	Petrol	1988.10	1992.08	95SKV071

405 II (4B)

1.4	55	75	1361	KDX (TU3MC)	Petrol	1992.08	1995.10	95SKV071
1.6	68	92	1580	B2A (XU52C/K); BFZ (XU5JP)	Petrol	1992.08	1994.08	95SKV071
1.6	65	88	1580	BFZ (XU5JP); BDZ (XU5M); BDY (XU5M3Z); BDY (XU5M2Z)	Petrol	1992.08	1995.10	95SKV071
1.8	74	101	1762	LFZ (XU7JP)	Petrol	1992.08	1995.10	95SKV071
1.9 D	47	64	1905	DJZ (XUD9Y)	Diesel	1992.08	1995.10	95SKV071
1.9 D	50	68	1905	DJY (XUD9A)	Diesel	1994.06	1995.10	95SKV071
1.9 TD	66	90	1905	DHY (XUD9TE)	Diesel	1992.08	1995.10	95SKV071
2.0 MI-16	112	152	1998	RFY (XU10J4Z)	Petrol	1992.08	1995.10	95SKV071
2.0 T 16 X4	144	196	1998	RGZ (XU10J4TE/Z)	Petrol	1992.08	1995.10	95SKV071
2.0	89	121	1998	RFX (XU10J2)	Petrol	1992.08	1995.10	95SKV071

405 II Break (4E)

1.4	55	75	1361	KDX (TU3MC)	Petrol	1992.08	1996.10	95SKV071
1.4	58	79	1360		Petrol	1993.07	1994.06	95SKV071
1.6	65	88	1580	BFZ (XU5JP); BDZ (XU5M); BDY (XU5M3Z); BDY (XU5M2Z)	Petrol	1992.08	1996.10	95SKV071
1.8	74	101	1762	LFZ (XU7JP)	Petrol	1992.08	1996.10	95SKV071
1.9 D	47	64	1905	DJZ (XUD9Y)	Diesel	1992.08	1996.10	95SKV071
1.9 D	50	68	1905	DJY (XUD9A)	Diesel	1994.06	1996.10	95SKV071
1.9 TD	66	90	1905	DHY (XUD9TE)	Diesel	1992.08	1996.10	95SKV071
2.0	89	121	1998	RFX (XU10J2)	Petrol	1992.08	1996.10	95SKV071

406 (8B)

1.6	65	88	1580	BFZ (XU5JP)	Petrol	1995.11	2004.05	94SKV009, 94SKV012, 94SKV013, 95SKV003, 95SKV071
1.8 16V	81	110	1761	LFY (XU7JP4)	Petrol	1995.11	2000.10	94SKV009, 94SKV013, 95SKV003, 95SKV071

MAKE & MODEL	KW	HP	CC	ENGINE CODE	FUEL	FROM	TO	SKV PART NO.
1.8 16V	85	116	1749	6FZ (EW7J4)	Petrol	2000.10	2004.05	94SKV009, 94SKV012, 94SKV013, 95SKV003, 95SKV071
1.8 Bifuel	81	110	1761	LFY (XU7JP4)		1999.04	2003.05	94SKV009, 95SKV071
1.8	74	101	1761	LFZ (XU7JP); L6A (XU7JP)	Petrol	1996.10	1999.03	94SKV009, 95SKV071
1.8	66	90	1761	LFX (XU7JB)	Petrol	1997.05	2004.05	94SKV009, 94SKV013, 95SKV003, 95SKV071
1.9 D	55	75	1905	DHW (XUD9SD)	Diesel	1996.10	2004.05	94SKV009, 94SKV012, 94SKV013, 95SKV071
1.9 TD	69	94	1905	D8B (XUD9TE)	Diesel	1995.10	1997.10	94SKV009, 95SKV071
1.9 TD	66	90	1905	DHX (XUD9TE)	Diesel	1996.01	2004.05	94SKV009, 94SKV012, 94SKV013, 95SKV071
1.9 TD	68	92	1905	DHY (XUD9TE)	Diesel	1996.01	2004.05	94SKV009, 94SKV012, 94SKV013, 95SKV071
2.0 16V HPi	103	140	1997	RLZ (EW10D)	Petrol	2001.05	2004.05	94SKV009, 94SKV012, 94SKV013, 95SKV003, 95SKV071
2.0 16V	97	132	1998	RFV (XU10J4R)	Petrol	1995.11	2004.05	94SKV009, 94SKV012, 94SKV013, 95SKV071
2.0 16V	99	135	1997	RFR (EW10J4)	Petrol	1999.01	2000.08	94SKV009, 94SKV012, 94SKV013, 95SKV003, 95SKV071
2.0 16V	100	136	1997	RFN (EW10J4)	Petrol	2000.08	2004.06	94SKV009, 94SKV012, 94SKV013, 95SKV003, 95SKV071
2.0 HDI 110	80	109	1997	RHZ (DW10ATED)	Diesel	1998.06	2001.08	94SKV009, 94SKV012, 94SKV013, 95SKV003, 95SKV071
2.0 HDI 90	66	90	1997	RHY (DW10TD)	Diesel	1999.02	2004.05	94SKV009, 94SKV012, 94SKV013, 95SKV003, 95SKV071
2.0 HDi 110	79	107	1997	RHZ (DW10ATED); RHS (DW10ATED)	Diesel	2001.08	2004.05	94SKV009, 94SKV012, 94SKV013, 95SKV003, 95SKV071
2.0 Turbo	108	147	1998	RGX (XU10J2TE)	Petrol	1996.04	2004.05	94SKV009, 94SKV012, 94SKV013, 95SKV071
2.0	104	141	1998	RGY (XU10J2TE)	Petrol	1996.11	1999.03	94SKV009
2.1 TD 12V	80	109	2088	P8C (XUD11BTE)	Diesel	1996.01	2004.05	94SKV009, 94SKV012, 94SKV013, 95SKV071
2.2 HDi	98	133	2179	4HX (DW12TED4/FAP)	Diesel	2000.03	2004.05	94SKV009, 94SKV012, 94SKV013, 95SKV003, 95SKV071
2.2	116	158	2230	3FZ (EW12J4)	Petrol	2000.07	2004.05	94SKV009, 94SKV012, 94SKV013, 95SKV003, 95SKV071
3.0 24V	140	190	2946	XFZ (ES9J4)	Petrol	1996.10	2004.05	94SKV009, 94SKV012, 94SKV013, 95SKV003, 95SKV071
3.0 24V	143	194	2946	XFZ (ES9J4)	Petrol	1998.01	1999.06	94SKV009
3.0 V6	152	207	2946	XFJ (ES9J4S)	Petrol	2000.03	2004.05	94SKV009, 94SKV012, 94SKV013, 95SKV071

406 Break (8E/F)

1.8 16V	81	110	1761	LFY (XU7JP4)	Petrol	1996.10	2000.10	94SKV009, 94SKV013, 95SKV003, 95SKV071
1.8 16V	85	116	1749	6FZ (EW7J4)	Petrol	2000.10	2004.10	94SKV009, 94SKV012, 94SKV013, 95SKV003, 95SKV071

MAKE & MODEL	KW	HP	CC	ENGINE CODE	FUEL	FROM	TO	SKV PART NO.
1.8	66	90	1761	LFX (XU7JB)	Petrol	1997.05	2004.10	94SKV009, 94SKV013, 95SKV003, 95SKV071
1.9 D	55	75	1905	DHW (XUD9SD)	Diesel	1996.10	2004.10	94SKV009, 94SKV012, 94SKV013, 95SKV071
1.9 TD	66	90	1905	DHX (XUD9TE)	Diesel	1996.10	2004.10	94SKV009, 94SKV012, 94SKV013, 95SKV071
2.0 16V HPi	103	140	1997	RLZ (EW10D)	Petrol	2001.05	2004.10	94SKV009, 94SKV012, 94SKV013, 95SKV003, 95SKV071
2.0 16V	97	132	1998	RFV (XU10J4R)	Petrol	1996.10	2004.10	94SKV009, 94SKV012, 94SKV013, 95SKV003, 95SKV071
2.0 16V	99	135	1997	RFR (EW10J4)	Petrol	1999.01	2000.10	94SKV009, 94SKV012, 94SKV013, 95SKV003, 95SKV071
2.0 16V	100	136	1997	RFN (EW10J4)	Petrol	2000.10	2004.10	94SKV009, 94SKV012, 94SKV013, 95SKV003, 95SKV071
2.0 HDI 110	80	109	1997	RHZ (DW10ATED)	Diesel	1999.02	2004.04	94SKV009, 94SKV012, 94SKV013, 95SKV003, 95SKV071
2.0 HDI 90	66	90	1997	RHY (DW10TD)	Diesel	1999.02	2004.10	94SKV009, 94SKV012, 94SKV013, 95SKV003, 95SKV071
2.0 HDi 110	79	107	1997	RHZ (DW10ATED); RHS (DW10ATED)	Diesel	2001.08	2004.10	94SKV009, 94SKV012, 94SKV013, 95SKV003, 95SKV071
2.0 Turbo	108	147	1998	RGX (XU10J2TE)	Petrol	1996.10	2004.10	94SKV009, 94SKV012, 94SKV013, 95SKV071
2.0	104	141	1998	RGY (XU10J2TE)	Petrol	1996.11	1999.03	94SKV009
2.1 TD 12V	80	109	2088	P8C (XUD11BTE)	Diesel	1996.10	2004.10	94SKV009, 94SKV012, 94SKV013, 95SKV071
2.2 HDI	98	133	2179	4HX (DW12TED4/FAP)	Diesel	2000.03	2004.10	94SKV009, 94SKV012, 94SKV013, 95SKV003, 95SKV071
2.2	116	158	2230	3FZ (EW12J4)	Petrol	2000.07	2004.10	94SKV009, 94SKV012, 94SKV013, 95SKV003, 95SKV071
3.0 24V	140	190	2946	XFZ (ES9J4)	Petrol	1996.10	2004.10	94SKV009, 94SKV012, 94SKV013, 95SKV003, 95SKV071
3.0 V6	152	207	2946	AFX (ES9J4S)	Petrol	2000.03	2004.10	94SKV009, 94SKV012, 94SKV013, 95SKV003, 95SKV071

406 Coupe (8C)

2.0 16V	97	132	1998	RFV (XU10J4R)	Petrol	1997.03	2004.12	94SKV009, 94SKV012, 94SKV013, 95SKV071
2.0 16V	99	135	1997	RFR (EW10J4)	Petrol	1999.01	2000.10	94SKV009, 94SKV013, 95SKV071
2.0 16V	99	135	1998	RFV (XU10J4R)	Petrol	1999.04	2004.09	94SKV009, 95SKV071
2.0 16V	100	136	1997	RFN (EW10J4); RFV (XU10J4R)	Petrol	2000.10	2004.12	94SKV009, 94SKV012, 94SKV013, 95SKV003, 95SKV071
2.2 HDI	98	133	2179	4HX (DW12TED4/FAP)	Diesel	2000.03	2004.12	94SKV009, 94SKV012, 95SKV003, 95SKV071
2.2	116	158	2230	3FZ (EW12J4)	Petrol	2002.03	2004.12	94SKV009, 94SKV012, 94SKV013, 95SKV003, 95SKV071
3.0 24V	143	194	2946	XFZ (ES9J4)	Petrol	1997.05	1999.06	94SKV009

MAKE & MODEL	KW	HP	CC	ENGINE CODE	FUEL	FROM	TO	SKV PART NO.
3.0 V6 24V	140	190	2946	XFZ (ES9J4)	Petrol	1997.03	2004.12	94SKV009, 94SKV012, 94SKV013, 95SKV071
3.0 V6	154	210	2946		Petrol	1999.03	2001.06	94SKV009
3.0 V6	152	207	2946	XFZ (ES9J4S)	Petrol	2000.03	2004.12	94SKV009, 94SKV012, 94SKV013, 95SKV071

5008

1.2	96	131	1199	HNY (EB2DTS)	Petrol	2015.01	XXXX.XX	94SKV017, 94SKV074, 94SKV091
1.6 16V	88	120	1598	EP6; 5FS (EP6C); 5FW (EP6)	Petrol	2009.09	XXXX.XX	94SKV017, 94SKV074, 94SKV091
1.6 16V	115	156	1598	5FV (EP6CDT)	Petrol	2009.09	XXXX.XX	94SKV017, 94SKV074, 94SKV091
1.6 BlueHdi 120	88	120	1560	BHZ (DV6FC)	Diesel	2014.05	2017.03	94SKV017, 94SKV074, 94SKV091
1.6 HDi	80	110	1560	9HZ (DV6TED4)	Diesel	2009.09	XXXX.XX	94SKV017, 94SKV074, 94SKV091
1.6 HDi	82	112	1560	9HR (DV6C)	Diesel	2010.08	XXXX.XX	94SKV017, 94SKV074, 94SKV091
1.6 HDi	84	114	1560	9HD (DV6C)	Diesel	2013.03	XXXX.XX	94SKV017, 94SKV074, 94SKV091
1.6 THP 150	110	150	1598	5FX (EP6DT)	Petrol	2012.02	XXXX.XX	94SKV017, 94SKV074, 94SKV091
1.6 THP 163	120	163	1598	5GZ (EP6FDT)	Petrol	2012.02	XXXX.XX	94SKV017, 94SKV074, 94SKV091
1.6 THP 165	121	165	1598	5GZ (EP6FDT)	Petrol	2012.02	XXXX.XX	94SKV017, 94SKV074, 94SKV091
2.0 HDi 136 / BlueHdi 136	100	136	1997	RHD (DW10CTED4); AHV (DW10FD); RHD (DW10CB)	Diesel	2012.02	XXXX.XX	94SKV017, 94SKV074, 94SKV091
2.0 HDi 150 / BlueHdi 150	110	150	1997	RHE (DW10CTED4); AHX (DW10FD); AHR (DW10FD)	Diesel	2009.06	XXXX.XX	94SKV017, 94SKV074, 94SKV091
2.0 HDi	120	163	1997	RHH (DW10CTED4)	Diesel	2009.09	XXXX.XX	94SKV017, 94SKV074, 94SKV091

508

1.6 BlueHdi 120	88	120	1560	BHZ (DV6FC)	Diesel	2014.03	XXXX.XX	95SKV050
1.6 HDi	82	112	1560	9HR (DV6C); 9HL (DV6C)	Diesel	2010.11	XXXX.XX	95SKV050
1.6 HDi	84	115	1560	9HD (DV6CTED)	Diesel	2012.02	XXXX.XX	95SKV050
1.6 HDi	85	116	1560	BHX (DV6FC)	Diesel	2014.09	XXXX.XX	95SKV050
1.6 THP	110	150	1598	5FN (EP6CDT)	Petrol	2010.11	XXXX.XX	95SKV050
1.6 THP	115	156	1598	5FV (EP6CDT)	Petrol	2010.11	XXXX.XX	95SKV050
1.6 VTi	85	116	1598	5FH (EP6C)	Petrol	2010.11	XXXX.XX	95SKV050
1.6 VTi	88	120	1598	5FS (EP6C)	Petrol	2010.11	XXXX.XX	95SKV050
1.6	121	165	1598		Petrol	2011.09	XXXX.XX	95SKV050
1.6	120	163	1598	5GZ (EP6FDT)	Petrol	2012.01	XXXX.XX	95SKV050
2.0 BlueHdi 150	110	150	1997	AHX (DW10FD)	Diesel	2014.04	XXXX.XX	95SKV050
2.0 BlueHdi 180	133	180	1997	AHW (DW10FC)	Diesel	2014.04	XXXX.XX	95SKV050
2.0 HDi Hybrid4 AWC	120	163	1997	RHC (DW10CTED4)		2010.11	XXXX.XX	95SKV050
2.0 HDi Hybrid4 AWC	147	200	1997	RHC (DW10CTED4)		2010.11	XXXX.XX	95SKV050
2.0 HDi	100	136	1997	RHR (DW10BTED4)	Diesel	2010.11	XXXX.XX	95SKV050
2.0 HDi	103	140	1997	RHF (DW10BTED4); RHA (DW10CTED4)	Diesel	2010.11	XXXX.XX	95SKV050
2.0 HDi	120	163	1997	RHH (DW10CTED4)	Diesel	2010.11	XXXX.XX	95SKV050
2.2 HDi	150	204	2179	4HL (DW12C)	Diesel	2010.11	XXXX.XX	95SKV050

508 II

2.0 BlueHdi 160	120	163	1997		Diesel	2018.10	XXXX.XX	95SKV050
-----------------	-----	-----	------	--	--------	---------	---------	----------

MAKE & MODEL	KW	HP	CC	ENGINE CODE	FUEL	FROM	TO	SKV PART NO.
--------------	----	----	----	-------------	------	------	----	--------------

508 SW

1.6 BlueHDi 120	88	120	1560	BHZ (DV6FC)	Diesel	2014.03	XXXX.XX	95SKV050
1.6 HDi	82	112	1560	9HR (DV6C); 9HL (DV6C)	Diesel	2010.11	XXXX.XX	95SKV050
1.6 HDi	84	115	1560	9HD (DV6CTED)	Diesel	2012.02	XXXX.XX	95SKV050
1.6 HDi	85	116	1560	BHX (DV6FC)	Diesel	2014.09	XXXX.XX	95SKV050
1.6 THP	110	150	1598	5FX (EP6DT)	Petrol	2010.11	XXXX.XX	95SKV050
1.6 THP	115	156	1598	5FV (EP6CDT)	Petrol	2010.11	XXXX.XX	95SKV050
1.6 VTi	85	116	1598	5FH (EP6C)	Petrol	2010.11	XXXX.XX	95SKV050
1.6 VTi	88	120	1598	5FS (EP6C)	Petrol	2010.11	XXXX.XX	95SKV050
1.6	121	165	1598		Petrol	2012.02	XXXX.XX	95SKV050
2.0 BlueHDi 150	110	150	1997	AHX (DW10FD)	Diesel	2014.04	XXXX.XX	95SKV050
2.0 BlueHDi 180	133	180	1997	AHW (DW10FC)	Diesel	2014.04	XXXX.XX	95SKV050
2.0 HDi 180 RXH	133	181	1997		Diesel	2014.10	XXXX.XX	95SKV050
2.0 HDi RXH Hybrid4	120	163	1997	RHC (DW10CTED4)		2010.11	XXXX.XX	95SKV050
2.0 HDi	100	136	1997	RHR (DW10BTED4)	Diesel	2010.11	XXXX.XX	95SKV050
2.0 HDi	103	140	1997	RHF (DW10BTED4); RHA (DW10CTED4)	Diesel	2010.11	XXXX.XX	95SKV050
2.0 HDi	120	163	1997	RHH (DW10CTED4)	Diesel	2010.11	XXXX.XX	95SKV050
2.2 HDi	150	204	2179	4HL (DW12C)	Diesel	2010.11	XXXX.XX	95SKV050

605 (6B)

2.0 16V	97	132	1998	RFV (XU10J4R)	Petrol	1994.07	1999.09	95SKV052
2.0 Turbo	108	147	1998	RGX (XU10J2TE)	Petrol	1991.07	1999.09	95SKV052
2.0 Turbo	104	141	1998	RGY (XU10J2TE)	Petrol	1992.07	1999.09	95SKV052
2.0	84	114	1998	R5A (XU102C)	Petrol	1989.06	1999.09	95SKV052
2.0	89	121	1998	RFZ (XU10J2Z)	Petrol	1989.06	1999.09	95SKV052
2.0	79	107	1998		Petrol	1990.02	1999.09	95SKV052
2.1 D	60	82	2138	P9A (XUD11A)	Diesel	1989.06	1995.07	95SKV052
2.1 TD 12V	80	109	2088	P8C (XUD11BTE); PHZ (XUD11ATE)	Diesel	1994.08	1999.09	95SKV052
2.1 Turbo Diesel	80	109	2088	PHZ (XUD11ATE)	Diesel	1989.06	1999.09	95SKV052
2.5 Turbo Diesel	95	129	2446	THY (DK5ATE)	Diesel	1994.07	1999.09	95SKV052
3.0 SV 24	147	200	2963	UKZ (ZPJ4/Z)	Petrol	1989.08	1999.09	95SKV052
3.0 V6	140	190	2946	XFZ (ES9J4)	Petrol	1997.04	1999.09	95SKV052
3.0	123	167	2963	UFZ (ZPJ); SFZ (ZPJ/Z)	Petrol	1989.08	1994.06	95SKV052
3.0	147	200	2963	UKZ (ZPJ4/Z); SKZ (ZPJ4/Z)	Petrol	1989.08	1994.06	95SKV052
3.0	123	167	2963	UFZ (ZPJ)	Petrol	1989.10	1999.09	95SKV052

607 (9D, 9U)

2.0 HDI	80	109	1997	RHZ (DW10ATED)	Diesel	2000.05	2005.09	95SKV003
2.0 HDI	100	136	1997	RHR (DW10BTED4)	Diesel	2005.09	2011.07	95SKV003
2.0 HDi	79	107	1997	RHS (DW10ATED)	Diesel	2001.03	2004.09	95SKV003
2.0	100	136	1997	RFN (EW10J4)	Petrol	2000.02	2005.08	95SKV003
2.2 16V	116	158	2230	3FZ (EW12J4)	Petrol	2000.02	2005.08	95SKV003
2.2 16V	120	163	2230	3FY (EW12J4)	Petrol	2005.09	2010.06	95SKV003
2.2 HDI	98	133	2179	4HX (DW12TED4/FAP)	Diesel	2000.02	2006.02	95SKV003
2.2 HDi	125	170	2179	4HT (DW12BTED4)	Diesel	2006.05	2010.06	95SKV003
2.7 HDi 24V	150	204	2721	DT17TED4	Diesel	2004.12	2011.07	95SKV003
3.0 V6 24V	152	207	2946	XFZ (ES9J4S)	Petrol	2000.02	2004.07	95SKV003
3.0 V6 24V	155	211	2946	XFV (ES9A); XFX (ES9J4S)	Petrol	2004.03	2011.07	95SKV003

806 (221)

1.8	73	99	1761	LFW (XU7JP)	Petrol	1995.07	2002.08	94SKV016, 95SKV024
1.9 TD	66	90	1905	DHX (XUD9TE)	Diesel	1995.07	2002.08	94SKV016, 95SKV024

MAKE & MODEL	KW	HP	CC	ENGINE CODE	FUEL	FROM	TO	SKV PART NO.
--------------	----	----	----	-------------	------	------	----	--------------

1.9 TD	68	92	1905	DHY (XUD9TE)	Diesel	1997.05	2002.08	94SKV016, 95SKV024
2.0 16V	97	132	1998	RFV (XU10J4R)	Petrol	1998.05	2000.09	94SKV016, 95SKV024
2.0 16V	100	136	1997	RFN (EW10J4)	Petrol	2000.09	2002.08	94SKV016, 95SKV024
2.0 HDI 16V	80	109	1997	RHW (DW10ATED4)	Diesel	1999.08	2002.08	94SKV016, 95SKV024
2.0 HDI	80	109	1997	RHZ (DW10ATED)	Diesel	1999.08	2002.08	94SKV016, 95SKV024
2.0 Turbo	108	147	1998	RGX (XU10J2TE)	Petrol	1994.06	2002.08	94SKV016, 95SKV024
2.0	89	121	1998	RFU (XU10J2)	Petrol	1994.06	2002.08	94SKV016, 95SKV024
2.1 td 12V	80	109	2088	P8C (XUD11BTE)	Diesel	1996.06	1999.08	94SKV016, 95SKV024

807 (E)

2.0 16V	103	140	1997	RFJ (EW10A)	Petrol	2005.09	XXXX.XX	94SKV012
2.0 HDI	100	136	1997	RHR (DW10BTED4); RHD (DW10CTED4)	Diesel	2006.06	XXXX.XX	94SKV012
2.0 HDi	79	107	1997	RHW (DW10ATED4); RHT (DW10ATED4); RHM (DW10ATED4)	Diesel	2002.06	XXXX.XX	94SKV012
2.0 HDi	120	163	1997	RHH (DW10CTED4)	Diesel	2009.06	XXXX.XX	94SKV012
2.0	100	136	1997	RFN (EW10J4)	Petrol	2002.06	XXXX.XX	94SKV012
2.2 HDi	94	128	2179	4HW (DW12TED4); 4HW (DW12ATED4)	Diesel	2002.06	XXXX.XX	94SKV012
2.2	116	158	2230	3FZ (EW12J4)	Petrol	2002.06	XXXX.XX	94SKV012
3.0 V6	150	204	2946	XFX (ES9J4S)	Petrol	2002.06	XXXX.XX	94SKV012

BOXER Box

2.0 BlueHdi 110	81	110	1997	AHM (DW10FUE)	Diesel	2015.07	XXXX.XX	94SKV018, 94SKV060, 95SKV038
2.0 BlueHdi 130	96	130	1997	AHN (DW10FUD)	Diesel	2015.07	XXXX.XX	94SKV018, 94SKV060, 95SKV038
2.0 BlueHdi 160	120	163	1997	AHP (DW10FUC)	Diesel	2015.07	XXXX.XX	94SKV018, 94SKV060, 95SKV038
2.2 HdI 100	74	101	2198	4HV (P22DTE)	Diesel	2006.04	XXXX.XX	94SKV018, 95SKV038
2.2 HdI 110	81	110	2198	4HG (P22DTE)	Diesel	2011.03	XXXX.XX	94SKV018, 95SKV038
2.2 HdI 120	88	120	2198	4HU (P22DTE)	Diesel	2006.04	XXXX.XX	94SKV018, 95SKV038
2.2 HdI 130	96	131	2198	4HH (P22DTE)	Diesel	2011.03	XXXX.XX	94SKV018, 95SKV038
2.2 HdI 150	110	150	2198	4HJ (P22DTE)	Diesel	2011.03	XXXX.XX	94SKV018, 95SKV038
3.0 D	116	158	2999		Diesel	2008.09	2009.12	94SKV018, 95SKV038
3.0 HdI 145	107	146	2999	F1CE3481N (F30DTE)	Diesel	2010.04	XXXX.XX	94SKV018, 95SKV038
3.0 HdI 160	116	156	2999	F1CE0481D (F30DT)	Diesel	2006.04	XXXX.XX	94SKV018, 95SKV038
3.0 HdI 175	130	177	2999	F1CE3481E (F30DTE)	Diesel	2011.03	XXXX.XX	94SKV018, 95SKV038
3.0 HdI	115	156	2999	F1CE0481D (F30DT)	Diesel	2006.07	XXXX.XX	94SKV018, 95SKV038

BOXER Box (230L)

1.9 DT 4x4	66	90	1905	XUD9TE	Diesel	1996.03	1998.09	95SKV039
1.9 D	51	69	1905	D9B (XUD9AU)	Diesel	1994.03	2002.04	95SKV039
1.9 D	50	68	1905	DJY (XUD9A)	Diesel	1999.07	2002.04	95SKV039
1.9 TD	68	92	1905	D8C (XUD9UTF)	Diesel	1994.03	2002.04	95SKV039
1.9 TD	66	90	1905	XUD9TE	Diesel	1999.07	2002.04	95SKV039
2.0 4x4	80	109	1998	RFW (XU10J2)	Petrol	1996.03	1998.09	95SKV039
2.0 HDI	62	84	1997	RHV (DW10UTD)	Diesel	2001.08	2002.04	95SKV039
2.0 i	80	109	1998	RFW (XU10J2)	Petrol	1994.06	2002.04	95SKV039
2.5 D 4x4	63	86	2446	T9A (DJ5)	Diesel	1999.07	2002.04	95SKV039
2.5 DT	62	84	2499		Diesel	1997.10	2001.11	95SKV039
2.5 D	63	86	2446	T9A (DJ5)	Diesel	1994.03	2002.04	95SKV039
2.5 TDI 4x4	79	107	2446	THX (DJ5TED)	Diesel	1999.07	2002.04	95SKV039
2.5 TDI	79	107	2446	THX (DJ5TED)	Diesel	1997.01	2002.04	95SKV039
2.5 TD	76	103	2446	T8A (DJ5T)	Diesel	1994.03	2002.04	95SKV039
2.8 D	64	87	2798	8140.63 (F28D)	Diesel	1999.01	2002.02	95SKV039
2.8 HDI	94	128	2798	8140.43S (F28DTCR)	Diesel	2000.11	2002.04	95SKV039
2.8 HdI 4x4	93	126	2798	8140.43S (F28DTCR)	Diesel	2000.10	2001.11	95SKV039

MAKE & MODEL	KW	HP	CC	ENGINE CODE	FUEL	FROM	TO	SKV PART NO.
--------------	----	----	----	-------------	------	------	----	--------------

2.8 HDi 4x4	94	128	2798	8140.43S (F28DTCR)	Diesel	2000.10	2002.04	95SKV039
2.8 HDi	93	126	2798	8140.43S (F28DTCR)	Diesel	2000.10	2001.11	95SKV039

BOXER Box (244)

2.0 BiFuel	81	110	1998			2001.12	2006.06	95SKV012, 95SKV039
2.0 HDi	62	84	1997	RHV (DW10UTD); RHV (DW10TD)	Diesel	2002.04	XXXX.XX	95SKV012, 95SKV039
2.0	81	110	1998	RFL (XU10J2U)	Petrol	2002.04	XXXX.XX	95SKV012, 95SKV039
2.2 HDi	74	101	2179	4HY (DW12UTED)	Diesel	2002.04	XXXX.XX	95SKV012, 95SKV039
2.8 HDi 4x4	94	128	2798	8140.43S (F28DTCR)	Diesel	2002.04	XXXX.XX	95SKV012, 95SKV039
2.8 HDi	94	128	2798	8140.43S (F28DTCR)	Diesel	2002.04	XXXX.XX	95SKV012, 95SKV039
2.8 HDi	107	146	2798	8140.43N	Diesel	2004.04	XXXX.XX	95SKV012
2.8 HDi	93	126	2798	8140.43S (F28DTCR)	Diesel	2005.09	2009.09	95SKV012

BOXER Bus

2.0 BlueHDi 110	81	110	1997	AHM (DW10FUE)	Diesel	2015.07	XXXX.XX	94SKV018, 94SKV060, 95SKV038
2.0 BlueHDi 130	96	130	1997	AHN (DW10FUD)	Diesel	2015.07	XXXX.XX	94SKV018, 94SKV060, 95SKV038
2.0 BlueHDi 160	120	163	1997	AHP (DW10FUC)	Diesel	2015.07	XXXX.XX	94SKV018, 94SKV060, 95SKV038
2.2 HDi 100	74	101	2198	4HV (P22DTE)	Diesel	2006.04	XXXX.XX	94SKV018, 95SKV038
2.2 HDi 110	81	110	2198	4HG (P22DTE)	Diesel	2011.03	XXXX.XX	94SKV018, 95SKV038
2.2 HDi 120	88	120	2198	4HU (P22DTE)	Diesel	2006.04	XXXX.XX	94SKV018, 95SKV038
2.2 HDi 130	96	131	2198	4HH (P22DTE)	Diesel	2011.03	XXXX.XX	94SKV018, 95SKV038
2.2 HDi 150	110	150	2198	4HJ (P22DTE)	Diesel	2011.03	XXXX.XX	94SKV018, 95SKV038
3.0 HDi 145	107	146	2999	F1CE3481N (F30DTE)	Diesel	2010.04	XXXX.XX	94SKV018, 95SKV038
3.0 HDi 160	116	156	2999	F1CE0481D (F30DT)	Diesel	2006.04	XXXX.XX	94SKV018, 95SKV038
3.0 HDi 175	130	177	2999	F1CE3481E (F30DTE)	Diesel	2011.03	XXXX.XX	94SKV018, 95SKV038

BOXER Bus (230P)

1.9 D	51	69	1905	D9B (XUD9AU)	Diesel	1994.03	2002.04	95SKV039
1.9 TD 4x4	68	92	1905	D8C (XUD9UTF)	Diesel	1996.07	2002.04	95SKV039
1.9 TD	68	92	1905	D8C (XUD9UTF)	Diesel	1994.03	2002.04	95SKV039
1.9 TD	66	90	1905	DHY (XUD9TE)	Diesel	1994.08	2002.04	95SKV039
2.0 i 4x4	80	109	1998	RFW (XU10J2)	Petrol	1996.08	2002.04	95SKV039
2.0 i	80	109	1998	RFW (XU10J2)	Petrol	1994.03	2002.04	95SKV039
2.5 D 4x4	63	86	2446	T9A (DJ5)	Diesel	1996.07	2002.04	95SKV039
2.5 DT	62	84	2499		Diesel	1997.10	2001.11	95SKV039
2.5 D	63	86	2446	T9A (DJ5)	Diesel	1994.08	2002.04	95SKV039
2.5 TD 4x4	76	103	2446	T8A (DJ5T)	Diesel	1996.07	2002.04	95SKV039
2.5 TDI 4x4	79	107	2446	THX (DJ5TED)	Diesel	1997.01	2002.04	95SKV039
2.5 TDI	79	107	2446	THX (DJ5TED)	Diesel	1997.01	2002.04	95SKV039
2.5 TD	76	103	2446	T8A (DJ5T)	Diesel	1994.07	2002.04	95SKV039
2.8 D	64	87	2798	8140.63 (F28D)	Diesel	1999.01	2002.02	95SKV039
2.8 HDI	94	128	2798	8140.43S (F28DTCR)	Diesel	2000.11	2002.04	95SKV039
2.8 HDi 4x4	94	128	2798	8140.43S (F28DTCR)	Diesel	2000.10	2002.04	95SKV039
2.8 HDi All-wheel Drive	93	126	2798	8140.43S (F28DTCR)	Diesel	2000.10	2001.11	95SKV039
2.8 HDi	93	126	2798	8140.43S (F28DTCR)	Diesel	2000.10	2001.11	95SKV039

BOXER Bus (244, Z_)

2.0 BiFuel	81	110	1998			2001.12	2006.06	95SKV012, 95SKV039
2.0 HDi	62	84	1997	RHV (DW10UTD); RHV (DW10TD)	Diesel	2002.04	XXXX.XX	95SKV012, 95SKV039
2.0	81	110	1998	RFL (XU10J2U)	Petrol	2002.04	XXXX.XX	95SKV012, 95SKV039
2.2 HDi	74	101	2179	4HY (DW12UTED)	Diesel	2002.04	XXXX.XX	95SKV012, 95SKV039
2.8 HDi 4x4	94	128	2798	8140.43S (F28DTCR)	Diesel	2002.04	XXXX.XX	95SKV012, 95SKV039
2.8 HDi	94	128	2798	8140.43S (F28DTCR)	Diesel	2002.04	XXXX.XX	95SKV012, 95SKV039
2.8 HDi	107	145	2798	8140.43N	Diesel	2004.04	XXXX.XX	95SKV012

MAKE & MODEL	KW	HP	CC	ENGINE CODE	FUEL	FROM	TO	SKV PART NO.
--------------	----	----	----	-------------	------	------	----	--------------

BOXER Platform/Chassis

2.0 BlueHdi 110	81	110	1997	AHM (DW10FUE)	Diesel	2015.07	XXXX.XX	94SKV018, 94SKV060, 95SKV038
2.0 BlueHdi 130	96	130	1997	AHN (DW10FUD)	Diesel	2015.07	XXXX.XX	94SKV018, 94SKV060, 95SKV038
2.0 BlueHdi 160	120	163	1997	AHP (DW10FUC)	Diesel	2015.07	XXXX.XX	94SKV018, 94SKV060, 95SKV038
2.2 Hdi 100	74	101	2198	4HV (P22DTE)	Diesel	2006.04	XXXX.XX	94SKV018, 95SKV038
2.2 Hdi 110	81	110	2198	4HG (P22DTE)	Diesel	2011.03	XXXX.XX	94SKV018, 95SKV038
2.2 Hdi 120	88	120	2198	4HU (P22DTE)	Diesel	2006.04	XXXX.XX	94SKV018, 95SKV038
2.2 Hdi 130	96	131	2198	4HH (P22DTE)	Diesel	2011.03	XXXX.XX	94SKV018, 95SKV038
2.2 Hdi 150	110	150	2198	4HJ (P22DTE)	Diesel	2011.03	XXXX.XX	94SKV018, 95SKV038
3.0 Hdi 145	107	146	2999	F1CE3481N (F30DTE)	Diesel	2010.04	XXXX.XX	94SKV018, 95SKV038
3.0 Hdi 160	116	156	2999	F1CE0481D (F30DT)	Diesel	2006.04	XXXX.XX	94SKV018, 95SKV038
3.0 Hdi 175	130	177	2999	F1CE3481E (F30DTE)	Diesel	2011.03	XXXX.XX	94SKV018, 95SKV038
3.0 Hdi	115	156	2999	F1CE0481D (F30DT)	Diesel	2007.02	XXXX.XX	94SKV018, 95SKV038

BOXER Platform/Chassis (244)

2.0 BiFuel	81	110	1998			2001.12	2006.06	95SKV012, 95SKV039
2.0 Hdi	62	84	1997	RHV (DW10UTD); RHV (DW10TD)	Diesel	2002.04	XXXX.XX	95SKV012, 95SKV039
2.2 Hdi	74	101	2179	4HY (DW12UTED)	Diesel	2002.04	XXXX.XX	95SKV012, 95SKV039
2.8 Hdi 4x4	94	128	2798	8140.43S (F28DTCR)	Diesel	2002.04	XXXX.XX	95SKV012, 95SKV039
2.8 Hdi	94	128	2798	8140.43S (F28DTCR)	Diesel	2002.04	XXXX.XX	95SKV012, 95SKV039
2.8 Hdi	107	146	2798	8140.43N	Diesel	2004.04	XXXX.XX	95SKV012

BOXER Platform/Chassis (ZCT_)

1.9 D	51	69	1905	DJY (XUD9A)	Diesel	1994.03	2002.04	95SKV039
1.9 TD	66	90	1905	DHY (XUD9TE); XUD9TE	Diesel	1994.06	2002.04	95SKV039
1.9 TD	68	92	1905	D8C (XUD9TF); XUD9TE	Diesel	1994.07	2002.04	95SKV039
2.0 i	80	109	1998	RFW (XU10J2)	Petrol	1994.06	2002.04	95SKV039
2.0	81	110	1998	RFL (XU10J2U)	Petrol	2001.12	2002.04	95SKV012, 95SKV039
2.5 D 4x4	63	86	2446	T9A (DJ5)	Diesel	1999.07	2002.04	95SKV039
2.5 D	63	86	2446	T9A (DJ5)	Diesel	1994.03	2002.04	95SKV039
2.5 TDI 4x4	79	107	2446	THX (DJ5TED)	Diesel	1999.07	2002.04	95SKV039
2.5 TDI	79	107	2446	THX (DJ5TED)	Diesel	1997.01	2002.04	95SKV039
2.5 TD	76	103	2446	T8A (DJ5T)	Diesel	1994.03	2002.04	95SKV039
2.8 D	64	87	2798	8140.63 (F28D)	Diesel	1999.01	2002.02	95SKV039
2.8 HDI	94	128	2798	8140.43S (F28DTCR)	Diesel	2000.11	2002.04	95SKV039
2.8 Hdi All-wheel Drive	93	126	2798	8140.43S (F28DTCR)	Diesel	2000.10	2001.11	95SKV039
2.8 Hdi	93	126	2798	8140.43S (F28DTCR)	Diesel	2000.10	2001.11	95SKV039

EXPERT (224)

1.6	58	79	1581	222A2 (1580 SPI)	Petrol	1996.02	2000.09	94SKV016, 95SKV024
1.8	74	101	1761	LFZ (XU7JP)	Petrol	1996.10	2000.09	94SKV016, 95SKV024
1.9 D	51	70	1905	D9B (XUD9AU)	Diesel	1996.02	1998.12	94SKV016, 95SKV024
1.9 D	51	69	1868	WJZ (DW8); WJY (DW8B)	Diesel	2003.12	2006.12	94SKV016, 95SKV024
1.9 TD	68	92	1905	D8B (XUD9TE)	Diesel	1996.02	1998.05	94SKV016, 95SKV024
1.9 TD	66	90	1905	DHX (XUD9TE)	Diesel	1996.02	2000.09	94SKV016, 95SKV024
2.0 HDI 16V	80	109	1997	RHW (DW10ATED4)	Diesel	2000.07	2006.12	94SKV016, 95SKV024
2.0 HDI	80	109	1997	RHZ (DW10ATED); RHZ (DW10BTED); RHZ (DW10CTED); RHZ (DW10BTED+)	Diesel	2000.07	2006.12	94SKV016, 95SKV024
2.0 Hdi	69	94	1997	RHX (DW10BTED)	Diesel	2000.10	2006.10	94SKV016, 95SKV024

MAKE & MODEL	KW	HP	CC	ENGINE CODE	FUEL	FROM	TO	SKV PART NO.
--------------	----	----	----	-------------	------	------	----	--------------

2.0	100	136	1997	RFN (EW10J4)	Petrol	2000.07	2006.12	94SKV016, 95SKV024
-----	-----	-----	------	--------------	--------	---------	---------	--------------------

EXPERT Box (222)

1.6	58	79	1581	222A2 (1580 SPI)	Petrol	1996.02	2000.09	94SKV016, 95SKV024
1.8	74	101	1761	LFZ (XU7JP)	Petrol	1996.10	2000.09	94SKV016, 95SKV024
1.9 D 70	51	69	1868	WJZ (DW8); WJY (DW8B)	Diesel	1998.12	2006.12	94SKV016, 95SKV024
1.9 D	51	70	1905	D9B (XUD9AU)	Diesel	1996.02	1998.12	94SKV016, 95SKV024
1.9 TD	68	92	1905	D8B (XUD9TE)	Diesel	1996.02	1998.05	94SKV016, 95SKV024
1.9 TD	66	90	1905	DHX (XUD9TE)	Diesel	1996.02	2000.09	94SKV016, 95SKV024
2.0 HDI	80	109	1997	RHW (DW10ATED4)	Diesel	2000.07	2006.12	94SKV016, 95SKV024
2.0 HDI	80	109	1997	RHZ (DW10ATED); RHZ (DW10BTED); RHZ (DW10CTED); RHZ (DW10BTED+)	Diesel	2000.07	2006.12	94SKV016, 95SKV024
2.0 HDI	69	94	1997	RHX (DW10BTED)	Diesel	2000.07	2006.12	94SKV016, 95SKV024
2.0	100	136	1997	RFN (EW10J4)	Petrol	2002.09	2006.12	94SKV016, 95SKV024

EXPERT Box (VF3A_, VF3U_, VF3X_)

2.0 16V	103	140	1997	RFJ (EW10A); RFH (EW10A)	Petrol	2007.01	XXXX.XX	94SKV012
2.0 HDi 100	72	98	1997		Diesel	2011.03	XXXX.XX	94SKV012
2.0 HDi 130	94	128	1997	AHZ (DW10CD)	Diesel	2011.03	XXXX.XX	94SKV012

EXPERT Platform/Chassis (223)

1.6	58	79	1581	222A2 (1580 SPI)	Petrol	1996.02	2000.09	94SKV016, 95SKV024
1.9 D	51	70	1905	D9B (XUD9AU)	Diesel	1996.02	1998.12	94SKV016, 95SKV024
1.9 D	51	69	1868	WJZ (DW8); WJY (DW8B)	Diesel	1998.06	2001.09	94SKV016, 95SKV024
1.9 TD	68	92	1905	D8B (XUD9TE)	Diesel	1996.02	1998.05	94SKV016, 95SKV024
1.9 TD	66	90	1905	DHX (XUD9TE)	Diesel	1996.02	2000.09	94SKV016, 95SKV024
2.0 HDI	80	109	1997		Diesel	2000.10	2006.10	94SKV016, 95SKV024
2.0 HDi	80	109	1997	RHW (DW10ATED4)	Diesel	2000.10	2006.10	94SKV016, 95SKV024
2.0 HDi	69	94	1997	RHX (DW10BTED)	Diesel	2000.10	2006.10	94SKV016, 95SKV024

EXPERT Tepee (VF3V_)

2.0 16V	103	140	1997	RFJ (EW10A); RFH (EW10A)	Petrol	2007.01	XXXX.XX	94SKV012
2.0 HDi 100	72	98	1997	AHY (DW10CE)	Diesel	2011.03	XXXX.XX	94SKV012
2.0 HDi 120 4x4	88	120	1997	RHK (DW10UTED4)	Diesel	2007.01	XXXX.XX	94SKV012
2.0 HDi 130	94	128	1997	AHZ (DW10CD)	Diesel	2011.03	XXXX.XX	94SKV012

PARTNER Box

1.6 BlueHdi 100	73	100	1560	BHY (DV6FD)	Diesel	2015.04	XXXX.XX	94SKV063, 94SKV074
1.6 BlueHdi 120	88	120	1560	BHZ (DV6FC)	Diesel	2015.04	XXXX.XX	94SKV063, 94SKV074
1.6 Flex	81	110	1587	NFU (TU5JP4)		2008.09	XXXX.XX	94SKV074
1.6 Flex	83	113	1587			2010.07	XXXX.XX	94SKV074
1.6 HDi / BlueHdi 75	55	75	1560	BHW (DV6FE); 9HN (DV6ETED); 9HK (DV6ETEDM)	Diesel	2011.07	XXXX.XX	94SKV074
1.6 HDi 16V 4x4	66	90	1560	9HX (DV6ATED4); 9HS (DV6TED4BU)	Diesel	2012.04	XXXX.XX	94SKV074
1.6 HDi 16V	66	90	1560	9HS (DV6TED4BU); 9HX (DV6AUTED4)	Diesel	2008.04	XXXX.XX	94SKV010, 94SKV063, 94SKV074
1.6 HDi 16V	68	92	1560	9HX (DV6ATED4); 9HJ (DV6DTEDM)	Diesel	2010.04	XXXX.XX	94SKV074
1.6 HDi 90	68	92	1560	9HP (DV6DTED); 9HJ (DV6DTEDM)	Diesel	2010.04	XXXX.XX	94SKV010, 94SKV063, 94SKV074
1.6 HDi	80	109	1560	9HZ (DV6TED4)	Diesel	2008.04	XXXX.XX	94SKV074

MAKE & MODEL	KW	HP	CC	ENGINE CODE	FUEL	FROM	TO	SKV PART NO.
1.6 HDi	55	75	1560	9HT (DV6BTED4); 9HW (DV6BTED4)	Diesel	2008.04	XXXX.XX	94SKV010, 94SKV063, 94SKV074
1.6 HDi	66	90	1560	9HF (DV6DTEED)	Diesel	2011.12	XXXX.XX	94SKV063, 94SKV074
1.6 HDi	84	114	1560	9HL (DV6C)	Diesel	2013.03	XXXX.XX	94SKV010, 94SKV063, 94SKV074
1.6	80	109	1587	NFU (TU5JP4)	Petrol	2008.04	XXXX.XX	94SKV074
1.6	66	90	1587	NFR (TU5JP4B)	Petrol	2008.04	XXXX.XX	94SKV010, 94SKV063, 94SKV074
1.6	88	120	1598	5FS (EP6C)	Petrol	2010.04	XXXX.XX	94SKV074
1.6	72	98	1598	5FK (EP6CB)	Petrol	2010.11	XXXX.XX	94SKV063, 94SKV074
Électrique	49	67	0			2013.06	XXXX.XX	94SKV074

PARTNER Box (5)

1.1	44	60	1124	HDZ (TU1M)	Petrol	1996.06	2005.09	94SKV001, 94SKV012, 94SKV013, 94SKV014, 94SKV049, 95SKV071
1.4 BiFuel	55	75	1360	KFW (TU3JP)		2003.04	2006.10	94SKV001, 94SKV012, 94SKV013, 94SKV014, 94SKV049, 95SKV071
1.4	55	75	1360	KFX (TU3JP); TU32	Petrol	1996.06	2015.12	94SKV012, 94SKV013, 94SKV014, 95SKV071
1.4	54	73	1360	KFV (TU3A)	Petrol	2002.11	2006.10	94SKV013, 94SKV014, 94SKV049
1.6 Bioflex	80	109	1587	NFU (TU5JP4)		2000.09	2002.10	94SKV014, 95SKV071
1.6 HDi 75	55	75	1560	9HK (DV6ETEDM)	Diesel	2005.08	2008.07	95SKV071
1.6 HDi 75	55	75	1560	9HW (DV6BTED4)	Diesel	2006.02	2008.07	94SKV012, 94SKV013, 94SKV014, 94SKV049, 95SKV071
1.6 HDi 90	66	90	1560	9HX (DV6ATED4)	Diesel	2006.02	2015.12	94SKV012, 94SKV013, 94SKV014, 94SKV049, 95SKV071
1.6	80	109	1587	NFU (TU5JP4)	Petrol	2000.09	2002.10	94SKV013, 94SKV014, 94SKV049, 95SKV071
1.8 D	43	58	1769	A9A (XUD7)	Diesel	1996.06	2002.12	94SKV012, 94SKV013, 94SKV014, 95SKV071
1.8 D	44	60	1769	A9A (XUD7)	Diesel	1996.11	1998.02	94SKV014, 95SKV071
1.8	66	90	1761	LFX (XU7JB)	Petrol	1997.03	2000.08	94SKV014, 95SKV071
1.9 D 4x4	51	69	1868	WJY (DW8B)	Diesel	2004.04	2007.11	94SKV001, 94SKV012, 94SKV013, 94SKV014, 94SKV049, 95SKV071
1.9 D	50	68	1905	DJY (XUD9A)	Diesel	1996.05	1998.12	94SKV013, 94SKV014, 95SKV071
1.9 D	51	69	1905	DJY (XUD9A)	Diesel	1996.06	2002.12	94SKV001, 94SKV012, 94SKV013, 94SKV014, 95SKV071
1.9 D	51	69	1868	WJZ (DW8); WJY (DW8B)	Diesel	1996.06	2015.12	94SKV012, 94SKV013, 94SKV014, 94SKV049, 95SKV071
2.0 HDi 4x4	66	90	1997	RHY (DW10TD)	Diesel	2004.04	2005.08	94SKV012, 94SKV013, 94SKV014, 94SKV049, 95SKV071
2.0 HDi	66	90	1997	RHY (DW10TD)	Diesel	2000.04	2008.07	94SKV001, 94SKV012, 94SKV013, 94SKV014, 94SKV049, 95SKV071
Electric	25	34	0			1996.04	2002.12	94SKV014, 95SKV071

PARTNER Combispace (5F)

1.1	44	60	1124	HDZ (TU1M); HFX (TU1JP)	Petrol	1996.06	2002.10	94SKV012, 94SKV013, 94SKV014, 95SKV071
-----	----	----	------	----------------------------	--------	---------	---------	---



MAKE & MODEL	KW	HP	CC	ENGINE CODE	FUEL	FROM	TO	SKV PART NO.
1.4	55	75	1360	KFX (TU3JP); TU32; KFW (TU3JP); KFW (TU3A)	Petrol	1996.06	2015.12	94SKV012, 94SKV013, 94SKV014, 94SKV049, 95SKV071
1.4	54	73	1360	KFW (TU3JP)	Petrol	2002.11	2006.10	94SKV001, 94SKV013, 94SKV014, 95SKV071
1.6 16V	80	109	1587	NFU (TU5JP4)	Petrol	2001.07	2008.03	94SKV001, 94SKV012, 94SKV013, 94SKV014, 94SKV049, 95SKV071
1.6 Flexfuel	80	109	1587	NFU (TU5JP4)		2000.09	2002.10	94SKV014, 95SKV071
1.6 HDi 75	55	75	1560	9HW (DV6BTED4)	Diesel	2006.02	2013.12	94SKV001, 94SKV012, 94SKV013, 94SKV014, 94SKV049, 95SKV071
1.6 HDi 90	66	90	1560	9HX (DV6ATED4)	Diesel	2005.10	2015.12	94SKV001, 94SKV012, 94SKV013, 94SKV014, 94SKV049, 95SKV071
1.8	66	90	1761	LFX (XU7JB)	Petrol	1997.05	2003.12	94SKV013, 94SKV014, 95SKV071
1.9 D 4x4	51	69	1868	WJY (DW8B)	Diesel	2004.04	2005.08	94SKV013, 94SKV014, 94SKV049, 95SKV071
1.9 D	51	69	1905	XUD9	Diesel	1996.05	1998.12	94SKV013, 94SKV014, 95SKV071
1.9 D	50	68	1905	DJY (XUD9A)	Diesel	1996.06	2002.12	94SKV012, 94SKV013, 94SKV014, 95SKV071
1.9 D	51	69	1868	WJZ (DW8); WJY (DW8B)	Diesel	1998.12	2008.07	94SKV001, 94SKV012, 94SKV013, 94SKV014, 94SKV049, 95SKV071
2.0 HDI	66	90	1997	RHY (DW10TD)	Diesel	2000.02	2008.07	94SKV001, 94SKV012, 94SKV013, 94SKV014, 94SKV049, 95SKV071
2.0 HDi 4x4	66	90	1997	RHY (DW10TD)	Diesel	2004.04	2005.08	94SKV001, 94SKV013, 94SKV014, 94SKV049, 95SKV071
Electric	28	38	0			1998.01	2001.12	94SKV014, 95SKV071

PARTNER Platform/Chassis

1.6 HDi 16V	66	90	1560	9HX (DV6ATED4); 9HS (DV6TED4BU)	Diesel	2009.01	XXXX.XX	94SKV010, 94SKV063
1.9 D	51	69	1868	WJZ (DW8); WJY (DW8B)	Diesel	1999.01	2008.07	94SKV014, 95SKV071
2.0 HDi	66	90	1997		Diesel	2002.11	2008.07	94SKV014, 95SKV071

PARTNER Tepee

1.2 THP	81	110	1199	HNZ (EB2DT); HNV (EB2DTM)	Petrol	2016.02	XXXX.XX	94SKV074
1.6 BlueHDi 100 4x4	73	100	1560	BHY (DV6FD)	Diesel	2015.04	XXXX.XX	94SKV074
1.6 BlueHDi 100	73	100	1560	BHY (DV6FD)	Diesel	2014.12	XXXX.XX	94SKV063, 94SKV074
1.6 BlueHDi 120	88	120	1560	BHZ (DV6FC)	Diesel	2014.12	XXXX.XX	94SKV063, 94SKV074
1.6 BlueHDi 75	55	75	1560	BHW (DV6FE); 9HK (DV6ETEDM); 9HN (DV6ETED)	Diesel	2015.01	XXXX.XX	94SKV074
1.6 Flex	81	110	1587	NFU (TU5JP4)		2008.09	XXXX.XX	94SKV074
1.6 HDi 16V	66	90	1560	9HV (DV6TED4B); 9HV (DV6TED4BU)	Diesel	2008.04	XXXX.XX	94SKV010, 94SKV063, 94SKV074
1.6 HDi 90	68	92	1560	9HP (DV6DTED); 9HJ (DV6DTEDM)	Diesel	2010.04	XXXX.XX	94SKV010, 94SKV063, 94SKV074
1.6 HDi	80	109	1560	9HZ (DV6TED4)	Diesel	2008.04	XXXX.XX	94SKV010, 94SKV063, 94SKV074
1.6 HDi	82	112	1560	9HL (DV6C)	Diesel	2010.08	XXXX.XX	94SKV010, 94SKV063, 94SKV074

MAKE & MODEL	KW	HP	CC	ENGINE CODE	FUEL	FROM	TO	SKV PART NO.
1.6 HDi	84	114	1560	9HL (DV6C)	Diesel	2013.03	XXXX.XX	94SKV010, 94SKV063, 94SKV074
1.6 HDi	66	90	1560	9HF (DV6DTE)	Diesel	2013.03	XXXX.XX	94SKV074
1.6	78	106	1587	NFU (TU5JP4)	Petrol	2008.04	XXXX.XX	94SKV074
1.6	80	109	1587	NFU (TU5JP4)	Petrol	2008.04	XXXX.XX	94SKV010, 94SKV063, 94SKV074
1.6	66	90	1587	NFR (TU5JP4B)	Petrol	2008.04	XXXX.XX	94SKV010, 94SKV063, 94SKV074
1.6	81	110	1587	NFU (TU5JP4)	Petrol	2008.09	XXXX.XX	94SKV074
1.6	81	110	1598		Petrol	2008.09	XXXX.XX	94SKV074
1.6	88	120	1598	5FS (EP6C)	Petrol	2010.04	XXXX.XX	94SKV010, 94SKV063, 94SKV074
1.6	72	98	1598	5FK (EP6CB)	Petrol	2010.08	XXXX.XX	94SKV010, 94SKV063, 94SKV074

RENAULT

19 I (B/C53_)

1.2	40	54	1237	C1G 730	Petrol	1988.01	1992.12	94SKV110
1.4 (B/C53P)	43	58	1397	C2J 772	Petrol	1989.01	1993.05	94SKV110
1.4 Cat (B/C532)	43	58	1397	C3J 710	Petrol	1989.01	1992.04	94SKV110
1.4	59	80	1390	E6J 700; E6J 701	Petrol	1988.01	1992.12	94SKV110
1.7 (B/C53B)	54	73	1721	F3N 740; F3N 741	Petrol	1988.09	1992.04	94SKV110
1.7 (B/C53C)	66	90	1721	F3N 742; F3N 743	Petrol	1988.09	1992.04	94SKV110
1.7	68	92	1721	F2N 720	Petrol	1988.09	1992.04	94SKV110
1.7	79	107	1721	F3N 746	Petrol	1989.06	1992.04	94SKV110
1.8 16V (B/C53D)	99	135	1764	F7P 704	Petrol	1989.06	1992.04	94SKV110
1.9 D (B/C534, B/C53J)	47	64	1870	F8Q 706; F8Q 742	Diesel	1988.09	1992.04	94SKV110
1.9 DT	68	92	1870	F8Q 610	Diesel	1990.09	1992.04	94SKV110

19 I Box (S53_)

1.2	40	54	1237	C1G 730	Petrol	1988.01	1992.12	94SKV110
1.9 D	48	65	1870	F8Q 706; F8Q 742	Diesel	1988.01	1992.12	94SKV110

19 I Chamade (L53_)

1.2	40	54	1237	C1G 730	Petrol	1988.01	1992.12	94SKV110
1.4	57	78	1390	E6J 700; E6J 701	Petrol	1988.07	1990.08	94SKV110
1.4	58	79	1390	E6J 700	Petrol	1989.06	1990.08	94SKV110
1.4	55	75	1390	E7J 700	Petrol	1990.09	1992.04	94SKV110
1.7 (L533)	68	92	1721	F2N 721; F2N 720	Petrol	1988.09	1992.12	94SKV110
1.7 (L53B)	54	73	1721	F3N 740; F3N 741	Petrol	1989.10	1992.04	94SKV110
1.7 (L53C)	66	90	1721	F3N 742; F3N 743	Petrol	1988.07	1992.04	94SKV110
1.7 (L53F)	79	107	1721	F3N 746	Petrol	1988.08	1992.12	94SKV110
1.7	69	94	1721	F2N 721	Petrol	1990.09	1992.04	94SKV110
1.8 16V (L53D)	99	135	1764	F7P 704	Petrol	1989.10	1992.04	94SKV110
1.8 16V	101	137	1764	F7P 700	Petrol	1989.06	1990.08	94SKV110
1.9 D (L534, L53J)	47	64	1870	F8Q 706; F8Q 742	Diesel	1989.10	1992.04	94SKV110
1.9 TD (L53K)	68	92	1870	F8Q 740	Diesel	1990.09	1992.04	94SKV110

21 (B48_)

1.4 (B48D)	51	69	1397	C2J 770	Petrol	1989.09	1993.05	94SKV110
1.7 (B48E)	66	90	1721	F3N 722; F3N 723	Petrol	1989.09	1994.06	94SKV110
1.7	55	75	1721	F2N 712; F3N 726	Petrol	1989.07	1993.05	94SKV110
1.7	65	88	1721	F2N 711; F2N 754	Petrol	1989.07	1993.05	94SKV110
1.9 D (B48H, B48I)	47	64	1870	F8Q 710	Diesel	1989.09	1994.01	94SKV110
2.0 (B48C)	88	120	1995	J7R 746; J7R 747	Petrol	1989.09	1993.12	94SKV110
2.0 (B48R/Y)	99	135	1995	J7R 740	Petrol	1990.02	1992.10	94SKV110
2.0 4x4 (B48R/Y)	99	135	1995	J7R 740	Petrol	1990.09	1992.10	94SKV110
2.0 TXi	100	136	1995	J7R 740; J7R 754	Petrol	1989.07	1993.05	94SKV110
2.0	86	117	1995	J7R 750; J7R 751	Petrol	1989.07	1992.06	94SKV110

MAKE & MODEL	KW	HP	CC	ENGINE CODE	FUEL	FROM	TO	SKV PART NO.
2.1 D (B480)	51	69	2068	J8S 784	Diesel	1992.04	1994.06	94SKV110
2.1 D (B48V/B480)	53	72	2068	J8S 740; J8S 600	Diesel	1989.09	1992.12	94SKV110
2.1 D	50	68	2068	J8S 704; J8S 784	Diesel	1989.07	1993.05	94SKV110
2.1 Turbo-D (B486, B488, B48V)	65	88	2068	J8S 714; J8S 788; J8S 786	Diesel	1989.09	1994.06	94SKV110
2.2 (B48K)	79	107	2165	J7T 754; J7T 755	Petrol	1989.09	1994.06	94SKV110
2.2 4x4 (B48K)	79	107	2165	J7T 754; J7T 755	Petrol	1990.07	1994.06	94SKV110
2.2	81	110	2165	J7T 755	Petrol	1989.07	1993.05	94SKV110

CLIO Grandtour (KR0/1_)

1.2 16V (KR02, KR0J)	55	75	1149	D4F 740	Petrol	2008.02	XXXX.XX	95SKV003, 95SKV050
1.2 16V (KR0E)	58	78	1149	D4F 764	Petrol	2008.02	XXXX.XX	95SKV003, 95SKV050
1.2 16V (KR0P)	74	101	1149	D4F 784	Petrol	2008.02	XXXX.XX	95SKV003, 95SKV050
1.2 16V Hi-Flex (KR0S)	55	75	1149	D4F 740		2008.07	XXXX.XX	95SKV003, 95SKV050
1.2 16V	76	103	1149	D4F 786	Petrol	2010.03	XXXX.XX	95SKV050
1.4 16V	72	98	1390	K4J 780	Petrol	2010.02	XXXX.XX	95SKV050
1.5 dCi (KR0F)	63	86	1461	K9K 766	Diesel	2008.02	XXXX.XX	95SKV003, 95SKV050
1.5 dCi (KR0G)	50	68	1461	K9K 768; K9K 714	Diesel	2008.02	XXXX.XX	95SKV003, 95SKV050
1.5 dCi (KR0H)	78	106	1461	K9K 764; K9K 774	Diesel	2008.02	2012.12	95SKV003, 95SKV050
1.5 dCi (KR1C, KR1N)	76	103	1461	K9K 772	Diesel	2008.02	XXXX.XX	95SKV003, 95SKV050
1.5 dCi	48	65	1461	K9K 752	Diesel	2010.02	XXXX.XX	95SKV050
1.5 dCi	55	75	1461	K9K 770	Diesel	2010.08	XXXX.XX	95SKV050
1.5 dCi	65	88	1461	K9K 772; K9K 770	Diesel	2010.08	XXXX.XX	95SKV050
1.6 16V (KR0B)	82	112	1598	K4M 800; K4M 801	Petrol	2008.02	XXXX.XX	95SKV003, 95SKV050
1.6 16V (KR10)	94	128	1598	K4M 862	Petrol	2008.11	XXXX.XX	95SKV050
1.6 16V	80	109	1598		Petrol	2008.02	XXXX.XX	95SKV050

CLIO I (B/C57_ 5/357_)

1.1	34	46	1108	C1E 700	Petrol	1991.01	1998.09	94SKV003
1.2 (5/357Y, 5/357K)	40	54	1149	D7F 730	Petrol	1996.01	1998.09	94SKV003
1.2 (5/357Y, 5/357K)	43	58	1149	D7F 730	Petrol	1996.01	1998.09	94SKV003
1.2 (B/C/S577)	40	54	1239	C3G 720	Petrol	1996.01	1996.12	94SKV003
1.2 (B/C/S57A, B/C57S, 5/357F, 5/357J, 5/357L, 5/357R)	43	58	1171	E7F 750; E7F 700; E7F 708	Petrol	1990.05	1998.09	94SKV003
1.2 (B/C57R)	40	54	1171	E7F 706	Petrol	1991.01	1996.06	94SKV003
1.4 (B/C57T, B/C57Y)	58	79	1390	E7J 718; E7J 719; E7J 754; E7J 601	Petrol	1991.01	1998.09	94SKV003
1.4 (B57J, C57J)	55	75	1390	E7J 756; E7J 757	Petrol	1991.01	1998.09	94SKV003
1.4	59	80	1390	E7J 710; E7J 711	Petrol	1991.01	1998.09	94SKV003
1.7 (B/C574)	68	92	1721	F2N 770	Petrol	1991.01	1993.12	94SKV003
1.8 (B/C578)	66	90	1794	F3P 755; F3P 754	Petrol	1994.08	1998.09	94SKV003
1.8 (B/C57C, B/C57U)	65	88	1794	F3P 710; F3P 714	Petrol	1991.01	1998.09	94SKV003
1.8 16V (C57D)	99	135	1764	F7P 722	Petrol	1991.01	1996.03	94SKV003
1.8 Rsi (B/C579)	80	109	1794	F3P 712	Petrol	1993.01	1995.08	94SKV003
1.8 Rsi (B/C57H)	79	107	1783	F3P 758	Petrol	1995.08	1998.09	94SKV003
1.8	70	95	1794	F3P 710	Petrol	1991.01	1998.09	94SKV003
1.9 D (B/C/S576, B/C/S57L)	47	64	1870	F8Q 730; F8Q 732	Diesel	1991.01	1998.09	94SKV003
1.9 D	40	54	1870	F8Q 678	Diesel	1997.01	1998.09	94SKV003
Williams (B/C57M)	108	147	1998	F7R 700	Petrol	1994.01	1998.09	94SKV003

CLIO I Box (S57_)

1.1	34	46	1108	C1E 700	Petrol	1991.01	1998.09	94SKV003
1.2	40	54	1171	E7F 706	Petrol	1991.01	1998.09	94SKV003
1.2	44	60	1171	E7F 750; E5F 710	Petrol	1991.01	1998.09	94SKV003
1.9 D	48	65	1870	F8Q 730; F8Q 732	Diesel	1991.01	1998.09	94SKV003

MAKE & MODEL	KW	HP	CC	ENGINE CODE	FUEL	FROM	TO	SKV PART NO.
--------------	----	----	----	-------------	------	------	----	--------------

CLIO II (BB0/1/2_, CB0/1/2_)

1.0	40	54	998	D7D 760	Petrol	2000.02	2001.05	94SKV007, 95SKV034
1.2 (BB0A, BB0F, BB10, BB1K, BB28, BB2D, BB2H, CB0A, ...)	43	58	1149	D7F 720; D7F 726; D7F 746; D7F 766; D7F 764; D7F 710; D7F 722	Petrol	1998.09	XXXX.XX	94SKV002, 94SKV005, 94SKV007, 94SKV058, 95SKV025, 95SKV034, 95SKV045, 95SKV066
1.2 (BB0A, CB0A)	44	60	1149	D7F 722		1999.03	2001.05	94SKV002, 94SKV005, 94SKV058, 95SKV034, 95SKV045, 95SKV066
1.2 16V (BB05, BB0W, BB11, BB27, BB2T, BB2U, BB2V, CB05, ...)	55	75	1149	D4F 712; D4F 714; D4F 722; D4F 706; D4F 728	Petrol	2001.06	XXXX.XX	94SKV002, 94SKV007, 95SKV025, 95SKV034, 95SKV045, 95SKV066
1.2 LPG	43	58	1149	D7F 766; D7F 764		1998.09	2009.06	94SKV002, 94SKV005, 95SKV025, 95SKV034, 95SKV066
1.4 (B/CB0C)	55	75	1390	E7J 780; E7J 634; K7J 700	Petrol	1998.09	2005.05	94SKV002, 94SKV005, 94SKV007, 94SKV058, 95SKV025, 95SKV034, 95SKV045, 95SKV066
1.4 16V (B/CB0L)	70	95	1390	K4J 712; K4J 713	Petrol	1999.10	2004.09	94SKV002, 94SKV005, 94SKV007, 94SKV058, 95SKV025, 95SKV034, 95SKV045, 95SKV066
1.4 16V (B/CB0P)	72	98	1390	K4J 712; K4J 713; K4J 711; K4J 710; K4J 715	Petrol	2000.08	XXXX.XX	94SKV002, 94SKV005, 94SKV007, 94SKV058, 95SKV025, 95SKV034, 95SKV066
1.5 dCi (B/C2J)	50	68	1461	K9K 700; K9K 714	Diesel	2004.08	XXXX.XX	94SKV002, 95SKV025, 95SKV034
1.5 dCi (B/CB03)	59	80	1461	K9K 702	Diesel	2001.06	2003.10	94SKV002, 95SKV025, 95SKV034, 95SKV066
1.5 dCi (B/CB07)	48	65	1461	K9K 700; K9K 704	Diesel	2001.06	XXXX.XX	94SKV002, 94SKV007, 95SKV025, 95SKV034, 95SKV066
1.5 dCi (B/CB08)	60	82	1461	K9K 702	Diesel	2001.06	XXXX.XX	94SKV002, 94SKV007, 95SKV025, 95SKV034, 95SKV066
1.5 dCi (B/CB3M)	47	64	1461	K9K 740	Diesel	2005.06	XXXX.XX	94SKV002, 94SKV007, 95SKV025, 95SKV034, 95SKV066
1.5 dCi (B/CB3N)	62	84	1461	K9K 718	Diesel	2007.02	2009.06	94SKV002, 95SKV025, 95SKV034, 95SKV066
1.5 dCi	42	57	1461	K9K 704	Diesel	2001.06	2006.12	94SKV002, 95SKV025, 95SKV034, 95SKV066
1.5 dCi	74	100	1461	K9K 712	Diesel	2004.01	XXXX.XX	94SKV002, 95SKV025, 95SKV034, 95SKV066
1.6 (B/CB0D)	66	90	1598	K7M 744; K7M 745; K7M 746	Petrol	1998.09	2005.05	94SKV002, 94SKV005, 94SKV007, 94SKV058, 95SKV025, 95SKV034, 95SKV045, 95SKV066
1.6 16V (BB01, BB0H, BB0T, BB14, BB1D, BB1R, BB2KL, BB3G...)	79	107	1598	K4M 748; K4M 708; K4M 740; K4M 744; K4M 745; K4M 742; K4M 743	Petrol	1998.09	XXXX.XX	94SKV002, 94SKV005, 94SKV007, 94SKV058, 95SKV025, 95SKV034, 95SKV045, 95SKV066
1.6 Flex	81	110	1598	K4M 748; K4M 740		2000.05	2006.12	94SKV005, 95SKV025, 95SKV034
1.6 Hi-Flex (CB0H)	86	117	1598	K4M 748		2005.01	2010.02	95SKV025, 95SKV034
1.6	81	110	1598	K4M 748; K4M 740	Petrol	2004.11	2009.02	95SKV025, 95SKV034



MAKE & MODEL	KW	HP	CC	ENGINE CODE	FUEL	FROM	TO	SKV PART NO.
1.9 D (B/CB0E)	47	64	1870	F8Q 630	Diesel	1998.09	2005.05	94SKV002, 94SKV005, 94SKV007, 94SKV058, 95SKV025, 95SKV034, 95SKV045, 95SKV066
1.9 D (B/CB0J)	48	65	1870	F8Q 632; F8Q 630	Diesel	2000.02	2001.05	94SKV002, 94SKV005, 94SKV007, 94SKV058, 95SKV034, 95SKV045, 95SKV066
1.9 dTi (B/CB0U)	59	80	1870	F9Q 780	Diesel	1999.12	2005.05	94SKV002, 94SKV007, 94SKV058, 95SKV025, 95SKV034, 95SKV045, 95SKV066
2.0 16V Sport (CB0M)	124	169	1998	F4R 730; F4R 736	Petrol	2000.02	XXXX.XX	94SKV002, 94SKV005, 94SKV007, 94SKV058, 95SKV025, 95SKV034, 95SKV045, 95SKV066
2.0 16V Sport	132	179	1998	F4R 738	Petrol	2004.01	XXXX.XX	94SKV002, 95SKV025, 95SKV034, 95SKV066
3.0 V6 Sport (CB1A)	166	226	2946	L7X 760	Petrol	2000.11	2002.12	94SKV002, 94SKV005, 94SKV058, 95SKV025, 95SKV034, 95SKV045, 95SKV066
3.0 V6 Sport (CB1H, CB1U, CB2S)	187	254	2946	L7X 762	Petrol	2002.12	XXXX.XX	94SKV002, 95SKV025, 95SKV034, 95SKV066
CLIO II Box (SB0/1/2)								
1.2 (SB0A, SB0F, SB10)	44	60	1149	D7F 726; D7F 722; D7F 746	Petrol	1999.03	2003.10	94SKV005, 94SKV058, 95SKV025, 95SKV034
1.2 (SB0A, SB0F, SB1K, SB2D)	43	58	1149	D7F 720; D7F 726; D7F 746	Petrol	1998.09	XXXX.XX	94SKV005, 94SKV007, 94SKV058, 95SKV025, 95SKV034
1.5 dCi (SB07)	48	65	1461	K9K 700; K9K 704	Diesel	2001.06	XXXX.XX	94SKV002, 94SKV007, 95SKV025, 95SKV034, 95SKV066
1.5 dCi	59	80	1461	K9K 702	Diesel	2001.06	2004.10	94SKV007, 95SKV025, 95SKV034
1.5 dCi	60	82	1461	K9K 702; K9K 710; K9K 716	Diesel	2003.11	XXXX.XX	95SKV025, 95SKV034
1.5 dCi	50	68	1461	K9K 714	Diesel	2004.04	XXXX.XX	95SKV025, 95SKV034
1.6 (SB0H)	79	107	1598	K4M 746	Petrol	2003.11	XXXX.XX	95SKV034
1.9 D (SB0E)	47	64	1870	F8Q 630	Diesel	1998.09	XXXX.XX	94SKV005, 94SKV007, 94SKV058, 95SKV025, 95SKV034
1.9 D (SB0J)	48	65	1870	F8Q 632	Diesel	2000.02	2001.05	94SKV005, 95SKV034
1.9 D (SB0R)	40	54	1870	F8Q 662	Diesel	1999.03	2000.01	95SKV034
1.9 DTi (SB0U)	59	80	1870	F9Q 780	Diesel	2000.02	2001.05	94SKV005, 95SKV034
CLIO III (BR0/1, CR0/1)								
1.2 (BR01, BR03, BR0E, CR0E)	57	78	1149	D4F 764	Petrol	2005.10	XXXX.XX	94SKV052, 95SKV003, 95SKV043, 95SKV050
1.2 16V (BR02, BR0J, BR11, CR02, CR0J, CR11)	55	75	1149	D4F 740; D4F 706; D4F 764	Petrol	2005.06	XXXX.XX	94SKV004, 94SKV052, 95SKV003, 95SKV043, 95SKV050
1.2 16V (BR0P, CR0P)	74	101	1149	D4F 784	Petrol	2007.05	XXXX.XX	94SKV052, 95SKV003, 95SKV043, 95SKV050
1.2 16V (BR0R, BR1D, BR1L, CR0R)	48	65	1149	D4F 740	Petrol	2005.06	XXXX.XX	94SKV004, 94SKV052, 95SKV003, 95SKV043, 95SKV050
1.2 16V Hi-Flex (BR1U, CR1U)	55	75	1149	D4F 740; D4F 742		2008.07	XXXX.XX	94SKV052, 95SKV003, 95SKV043, 95SKV050

Blower resistor | Gebläsewiderstand
 Резистор вентилятора | Резистор дмучашу

MAKE & MODEL	KW	HP	CC	ENGINE CODE	FUEL	FROM	TO	SKV PART NO.
1.2 16V	58	78	1149	D4F 764	Petrol	2005.06	XXXX.XX	94SKV004, 94SKV052, 95SKV003, 95SKV043, 95SKV050
1.2 16V	43	58	1149	D4F 764	Petrol	2006.06	2010.08	95SKV003, 95SKV043, 95SKV050
1.2 16V	76	103	1149	D4F 786	Petrol	2010.09	XXXX.XX	94SKV004, 94SKV052, 95SKV003, 95SKV043, 95SKV050
1.2 Ethanol	55	75	1149	D4F 742		2008.07	XXXX.XX	94SKV052, 95SKV003, 95SKV043, 95SKV050
1.4 16V	72	98	1390	K4J 780	Petrol	2005.06	XXXX.XX	94SKV004, 94SKV052, 95SKV003, 95SKV043, 95SKV050
1.5 dCi (BR0H, CR0H)	78	106	1461	K9K 764; K9K 774	Diesel	2005.06	XXXX.XX	94SKV004, 94SKV052, 95SKV003, 95SKV043, 95SKV050
1.5 dCi (BR17, CR17)	63	86	1461	K9K 766	Diesel	2005.06	XXXX.XX	94SKV004, 94SKV052, 95SKV003, 95SKV043, 95SKV050
1.5 dCi (BR1C, CR1C)	76	103	1461	K9K 772	Diesel	2005.06	XXXX.XX	94SKV052, 95SKV003, 95SKV043, 95SKV050
1.5 dCi (C/BR0G, C/BR1G)	50	68	1461	K9K 768; K9K 714	Diesel	2005.06	XXXX.XX	94SKV004, 94SKV052, 95SKV003, 95SKV043, 95SKV050
1.5 dCi	48	65	1461	K9K 752	Diesel	2005.05	XXXX.XX	94SKV002, 94SKV052, 95SKV003, 95SKV043, 95SKV050
1.5 dCi	47	64	1461	K9K 752	Diesel	2005.06	XXXX.XX	94SKV052, 95SKV003, 95SKV043, 95SKV050
1.5 dCi	60	82	1461	K9K 750	Diesel	2007.11	XXXX.XX	94SKV052, 95SKV003, 95SKV043, 95SKV050
1.5 dCi	55	75	1461	K9K 770	Diesel	2010.08	XXXX.XX	94SKV052, 95SKV003, 95SKV043, 95SKV050
1.5 dCi	65	88	1461	K9K 770	Diesel	2010.08	XXXX.XX	94SKV052, 95SKV003, 95SKV043, 95SKV050
1.6 16V (BR05, BR0B, BR0Y, BR15, BR1J, BR1M, BR1Y, CR0B, ...)	82	112	1598	K4M 800; K4M 801	Petrol	2005.06	XXXX.XX	94SKV004, 94SKV052, 95SKV003, 95SKV043, 95SKV050
1.6 16V (BR09, BR0T, CR09, CR0T)	65	88	1598	K4M 804	Petrol	2005.06	XXXX.XX	94SKV004, 94SKV052, 95SKV003, 95SKV043, 95SKV050
1.6 16V GT (BR10, CR10)	94	128	1598	K4M 862	Petrol	2009.06	XXXX.XX	94SKV052, 95SKV003, 95SKV043, 95SKV050
2.0 16V (BR0C, BR0K, CR0C, CR0K)	102	139	1997	M4R 700; M4R 701	Petrol	2006.09	XXXX.XX	94SKV004, 94SKV052, 95SKV003, 95SKV043, 95SKV050
2.0 16V Sport	145	197	1998	F4R 830; F4R 832	Petrol	2006.02	XXXX.XX	94SKV004, 94SKV052, 95SKV003, 95SKV043, 95SKV050
2.0 16V Sport	148	200	1998	F4R 832	Petrol	2008.09	XXXX.XX	94SKV052, 95SKV003, 95SKV043, 95SKV050

CLIO III Box (SB_, SR_)

1.2 (SR0J)	55	75	1149	D4F 740	Petrol	2005.11	2014.12	95SKV050
1.2 (SR0P)	74	101	1149	D4F 784	Petrol	2007.11	2011.12	95SKV050
1.5 dCi (SR1H)	65	88	1461	K9K 770	Diesel	2010.08	2014.12	95SKV050
1.5 dCi	63	86	1461	K9K 766	Diesel	2005.06	2010.07	95SKV043, 95SKV050
1.5 dCi	78	106	1461	K9K 764	Diesel	2005.10	2007.10	95SKV043, 95SKV050
1.5 dCi	50	68	1461	K9K 768	Diesel	2005.10	2010.07	95SKV043, 95SKV050
1.5 dCi	55	75	1461		Diesel	2010.08	2014.12	95SKV050

MAKE & MODEL	KW	HP	CC	ENGINE CODE	FUEL	FROM	TO	SKV PART NO.
--------------	----	----	----	-------------	------	------	----	--------------

DOKKER

1.5 dCi	66	90	1461	K9K 612	Diesel	2013.12	XXXX.XX	94SKV104
1.6	62	84	1598	K7M 812	Petrol	2013.12	XXXX.XX	94SKV104

ESPACE IV (JK0/1_)

1.9 dCi (JK0U)	85	116	1870	F9Q 820	Diesel	2003.04	2005.02	94SKV004, 94SKV052
1.9 dCi (JK0U, JK0G)	88	120	1870	F9Q 680; F9Q 820; F9Q 826	Diesel	2002.11	XXXX.XX	94SKV004, 94SKV052
2.0 (JK09)	100	136	1998	F4R 792	Petrol	2002.11	XXXX.XX	94SKV004, 94SKV052
2.0 (JK0A, JK1D, JK0N)	125	170	1998	F4R 797; F4R 897; F4R 796; F4R 896	Petrol	2005.04	XXXX.XX	94SKV004, 94SKV052
2.0 (JK0K)	98	133	1998	F4R 790	Petrol	2002.11	2005.02	94SKV052
2.0 Turbo (JK0A, JK0B, JK0N)	120	163	1998	F4R 794; F4R 795; F4R 797; F4R 796	Petrol	2002.11	XXXX.XX	94SKV004, 94SKV052
2.0 dCi (JK01, JK02, JK1J, JK1K)	110	150	1995	M9R 740; M9R 750; M9R 815; M9R 814	Diesel	2006.01	XXXX.XX	94SKV004, 94SKV052
2.0 dCi (JK02, JK03)	96	131	1995	M9R 740; M9R 760; M9R 750; M9R 761; M9R 762; M9R 763	Diesel	2006.01	XXXX.XX	94SKV004, 94SKV052
2.0 dCi (JK03, JK04)	127	173	1995	M9R 760; M9R 761; M9R 762; M9R 763; M9R 815; M9R 859; M9R 812	Diesel	2006.01	XXXX.XX	94SKV004, 94SKV052
2.2 dCi (JK07)	102	139	2188	G9T 645	Diesel	2006.02	XXXX.XX	94SKV004, 94SKV052
2.2 dCi (JK0H)	110	150	2188	G9T 742; G9T 743	Diesel	2002.11	XXXX.XX	94SKV004, 94SKV052
3.0 dCi (JK0E, JK0Y)	133	181	2958	P9X 715	Diesel	2006.01	XXXX.XX	94SKV004, 94SKV052
3.0 dCi (JK0J, JK0V)	130	177	2958	P9X 701	Diesel	2002.11	XXXX.XX	94SKV004, 94SKV052
3.0 dCi	120	163	2958	P9X 701; P9X 715	Diesel	2005.09	XXXX.XX	94SKV052
3.5 V6 (JK00, JK0F, JK0P, JK0S, JK0W)	177	241	3498	V4Y 711; V4Y 715	Petrol	2002.11	XXXX.XX	94SKV004, 94SKV052

GRAND SCÉNIC II (JM0/1_)

1.5 dCi (JM02, JM13)	74	101	1461	K9K 728	Diesel	2004.04	XXXX.XX	95SKV003, 95SKV046
1.5 dCi (JM1E)	78	106	1461	K9K 732	Diesel	2005.05	XXXX.XX	95SKV003, 95SKV046
1.5 dCi	76	103	1461	K9K 734	Diesel	2006.06	2008.11	95SKV003, 95SKV046
1.6	83	113	1598	K4M 761; K4M 782	Petrol	2004.04	XXXX.XX	95SKV003, 95SKV046
1.6	82	112	1598	K4M 812	Petrol	2006.06	2008.11	95SKV003
1.6	77	105	1598	K4M 788	Petrol	2006.06	XXXX.XX	95SKV046
1.9 dCi (JM0G, JM12, JM1G, JM2C)	88	120	1870	F9Q 812	Diesel	2004.04	XXXX.XX	95SKV003, 95SKV046
1.9 dCi (JM14)	96	131	1870	F9Q J 803; F9Q EE 804; F9Q 816; F9Q 818	Diesel	2005.05	XXXX.XX	95SKV003, 95SKV046
1.9 dCi (JM15)	81	110	1870	F9Q E 804	Diesel	2005.05	XXXX.XX	95SKV003, 95SKV046
1.9 dCi	85	116	1870	F9Q 804; F9Q 812; F9Q 803	Diesel	2005.05	2009.01	95SKV003, 95SKV046
2.0 dCi (JM1K)	110	150	1995	M9R 700; M9R 721; M9R 722	Diesel	2005.09	XXXX.XX	95SKV003, 95SKV046
2.0	99	135	1998	F4R 770; F4R 771	Petrol	2004.04	XXXX.XX	95SKV003, 95SKV046
2.0	120	163	1998	F4R 776	Petrol	2004.04	XXXX.XX	95SKV003, 95SKV046

KANGOO (KC0/1_)

1.2 (KC0A, KC0K, KC0F, KC01)	43	58	1149	D7F 710; D7F 720; D7F 726; D7F 722; D7F 744; D7F 746	Petrol	1997.08	XXXX.XX	94SKV002, 94SKV003, 95SKV045
1.2 16V (KC05, KC06, KC03, KC0T, KC0W, KC1D)	55	75	1149	D4F 712; D4F 714; D4F 716; D4F 730	Petrol	2001.06	XXXX.XX	94SKV002, 94SKV003

MAKE & MODEL	KW	HP	CC	ENGINE CODE	FUEL	FROM	TO	SKV PART NO.
1.4 (KC0C, KC0H, KC0B, KC0M)	55	75	1390	E7J 780; E7J 634; E7J 635; K7J 700; K7J 701	Petrol	1997.08	XXXX.XX	94SKV002, 94SKV003, 95SKV045
1.5 dCi (KC07)	48	65	1461	K9K 700; K9K 704	Diesel	2001.12	XXXX.XX	94SKV002, 94SKV003, 95SKV045
1.5 dCi (KC08, KC09)	60	82	1461	K9K 702; K9K 710	Diesel	2002.07	XXXX.XX	94SKV002, 94SKV003, 95SKV045
1.5 dCi	42	57	1461	K9K 704	Diesel	2003.07	XXXX.XX	94SKV002, 94SKV003
1.5 dCi	45	61	1461	K9K 700; K9K 702	Diesel	2005.04	2010.06	94SKV002, 94SKV003
1.5 dCi	50	68	1461	K9K 714	Diesel	2005.06	XXXX.XX	94SKV002, 94SKV003
1.5 dCi	62	84	1461	K9K 718	Diesel	2005.06	XXXX.XX	94SKV002, 94SKV003
1.6 16V 4x4 (KC0P, KC0S, KC0L)	70	95	1598	K4M 752; K4M 750; K4M 753	Petrol	2001.10	XXXX.XX	94SKV002, 94SKV003, 95SKV045
1.6 16V bivalent	60	82	1598	K4M 850		2005.06	XXXX.XX	94SKV002, 94SKV003
1.6 16V	70	95	1598	K4M 752; K4M 750; K4M 753; K4M 706	Petrol	2001.06	XXXX.XX	94SKV002, 94SKV003
1.6	66	90	1598	K7M 746	Petrol	1999.09	2001.06	94SKV003
1.9 RXED	48	65	1870	F8Q 632; F8Q 630	Diesel	1999.09	2001.06	94SKV003
1.9 dCi 4x4 (KCOV)	59	80	1870	F9Q 790; F9Q 782	Diesel	2001.10	XXXX.XX	94SKV002, 94SKV003, 95SKV045
1.9 dCi 4x4	62	84	1870	F9Q 790	Diesel	2003.10	XXXX.XX	94SKV002, 94SKV003
1.9 dTi (KCOU)	59	80	1870	F9Q 780	Diesel	2000.02	XXXX.XX	94SKV002, 94SKV003, 95SKV045
D 55 1.9 (KCOD)	40	54	1870	F8Q 662	Diesel	1997.08	XXXX.XX	94SKV002, 94SKV003, 95SKV045
D 65 1.9 (KCOE, KC02, KC0J, KC0N)	47	64	1870	F8Q 630; F8Q 632	Diesel	1997.08	XXXX.XX	94SKV002, 94SKV003, 95SKV045
KANGOO Express (FC0/1_)								
1.2 (FC01, FC0A, FC0F)	43	58	1149	D7F 710; D7F 720; D7F 726; D7F 722; D7F 744; D7F 746	Petrol	1997.08	XXXX.XX	94SKV002, 94SKV003, 95SKV045
1.2 (FC1A)	44	60	1149	D7F 766; D7F 764; D7F 710; D7F 722; D7F 744	Petrol	1998.07	2001.07	94SKV002, 94SKV003, 95SKV045
1.2 16V (FC05)	55	75	1149	D4F 712; D4F 714; D4F 730	Petrol	2001.10	XXXX.XX	94SKV002, 94SKV003, 95SKV045
1.2 BiFuel	43	58	1149	D7F 710; D7F 744		1998.07	2001.07	94SKV003
1.4 (FC0C, FC0B, FC0H, FC0M)	55	75	1390	E7J 780; E7J 634; E7J 635; K7J 701; K7J 700	Petrol	1997.08	2008.06	94SKV002, 94SKV003, 95SKV045
1.5 dCi (FC07, FC1R)	48	65	1461	K9K 700; K9K 704; K9K 702	Diesel	2001.12	XXXX.XX	94SKV002, 94SKV003, 95SKV045
1.5 dCi (FC08, FC09)	60	82	1461	K9K 702; K9K 710	Diesel	2003.04	XXXX.XX	94SKV002, 94SKV003
1.5 dCi (FC1E)	50	68	1461	K9K 714	Diesel	2005.06	XXXX.XX	94SKV002, 94SKV003
1.5 dCi (FC1G)	62	84	1461	K9K 718	Diesel	2005.06	XXXX.XX	94SKV002, 94SKV003
1.5 dCi (FC1R)	42	57	1461	K9K 704	Diesel	2002.12	XXXX.XX	94SKV002, 94SKV003
1.5 dCi	45	61	1461	K9K 716	Diesel	2005.10	XXXX.XX	94SKV002, 94SKV003
1.6 16V 4x4 (FC0L, FC0P, FC0S)	70	95	1598	K4M 752; K4M 750; K4M 753	Petrol	2001.10	XXXX.XX	94SKV002, 94SKV003
1.6 16V bivalent	60	82	1598	K4M 850		2005.06	XXXX.XX	94SKV002, 94SKV003
1.6 16V	70	95	1598	K4M 752; K4M 706	Petrol	2001.10	XXXX.XX	94SKV002, 94SKV003
1.9 D (FC0J)	48	65	1870	F8Q 632	Diesel	1999.09	2003.06	94SKV002, 94SKV003, 95SKV045
1.9 dCi (FC0V)	62	84	1870	F9Q 790; F9Q 782	Diesel	2003.07	XXXX.XX	94SKV002, 94SKV003
1.9 dCi 4x4 (FC0V)	59	80	1870	F9Q 790; F9Q 782	Diesel	2001.10	XXXX.XX	94SKV002, 94SKV003, 95SKV045
1.9 dCi 4x4 (FC0V)	62	84	1870	F9Q 790	Diesel	2003.07	XXXX.XX	94SKV003
1.9 dTi (FC0U)	59	80	1870	F9Q 780	Diesel	2000.02	XXXX.XX	94SKV002, 94SKV003, 95SKV045

MAKE & MODEL	KW	HP	CC	ENGINE CODE	FUEL	FROM	TO	SKV PART NO.
D 55 1.9 (FC0D)	40	54	1870	F8Q 662	Diesel	1997.08	XXXX.XX	94SKV002, 94SKV003, 95SKV045
D 65 1.9 (FC0E, FC02, FC0J, FC0N)	47	64	1870	F8Q 630; F8Q 632	Diesel	1997.08	XXXX.XX	94SKV002, 94SKV003, 95SKV045

LAGUNA I (B56_, 556_)

1.6 16V (B568, B561)	79	107	1598	K4M 720; K4M 724	Petrol	1997.11	2001.03	94SKV004
1.8 (B56S/T/0)	66	90	1783	F3P 670; F3P 678	Petrol	1995.08	2001.03	94SKV004
1.8 (B56Z)	69	94	1794	F3P 720; F3P 724	Petrol	1995.08	2001.03	94SKV004
1.8 16V (B563, B564)	88	120	1783	F4P 760; F4P 770	Petrol	1998.04	2001.03	94SKV004
1.8	70	95	1783	F3P 678	Petrol	1995.06	1998.06	94SKV004
1.9 dTi (B56J)	72	98	1870	F9Q 710; F9Q 716; F9Q 717	Diesel	1997.10	2001.03	94SKV004
2.0 16V (B56D/M)	102	139	1948	N7Q 700; N7Q 704	Petrol	1995.06	2001.03	94SKV004
2.2 dT (B569)	83	113	2188	G8T 760	Diesel	1996.03	2001.03	94SKV004
3.0 24V (B56V)	140	190	2946	L7X 700; L7X 701	Petrol	1997.03	2001.03	94SKV004

LAGUNA I Grandtour (K56_)

1.6 16V (K568)	79	107	1598	K4M 720; K4M 724	Petrol	1997.11	2001.03	94SKV004
1.8 (K56S/T/0)	66	90	1783	F3P 670; F3P 678	Petrol	1995.09	2001.03	94SKV004
1.8 (K56Z)	69	94	1794	F3P 720; F3P 724; F3P 678	Petrol	1995.09	2001.03	94SKV004
1.8 16V (K563, K564)	88	120	1783	F4P 760	Petrol	1998.04	2001.03	94SKV004
1.9 dTi (K56J)	72	98	1870	F9Q 710; F9Q 716; F9Q 717	Diesel	1997.10	2001.03	94SKV004
2.0 (K56C/H)	83	113	1998	F3R 722; F3R 723	Petrol	1995.09	2001.03	94SKV004
2.0 16V (K56D/M)	102	139	1948	N7Q 700; N7Q 704	Petrol	1995.09	2001.03	94SKV004
2.2 D (K56F/2, S56F)	61	83	2188	G8T 752; G8T 794; G8T 706; G8T 790	Diesel	1995.09	2001.03	94SKV004
2.2 dT (K569)	83	113	2188	G8T 760	Diesel	1996.03	2001.03	94SKV004
3.0 (K56R, K565)	123	167	2963	Z7X 765	Petrol	1996.02	2001.03	94SKV004
3.0 24V (K56V)	140	190	2946	L7X 700; L7X 701	Petrol	1997.03	2001.03	94SKV004

LAGUNA II (BG0/1_)

1.6 16V (BG0A, BG0L)	79	107	1598	K4M 710; K4M 714	Petrol	2001.03	2005.05	94SKV004, 94SKV052, 95SKV042
1.6 16V (BG1G, BG1H)	82	112	1598	K4M 716	Petrol	2005.02	2007.08	94SKV004, 94SKV052, 95SKV042
1.6 LPG	79	107	1598	K4M 714		2001.03	2005.05	95SKV042
1.6	76	103	1598	K4M 710	Petrol	2001.03	2005.05	95SKV042
1.8 16V (BG04, BG0B, BG0C, BG0V)	86	117	1783	F4P 770; F4P 774	Petrol	2001.03	2005.05	94SKV052, 95SKV042
1.8 16V (BG06, BG0J, BG0M)	85	116	1783	F4P 770; F4P 773; F4P 771; F4P 774; F4P 775	Petrol	2001.03	2007.12	94SKV004, 94SKV052, 95SKV042
1.8 16V (BG0B, BG0C, BG0J, BG0M, BG0V)	89	121	1783	F4P 770; F4P 772	Petrol	2001.03	2005.05	94SKV004, 94SKV052, 95SKV042
1.8 16V (BG0B, BG0M)	88	120	1783	F4P 770; F4P 773	Petrol	2001.03	2007.09	94SKV004, 94SKV052, 95SKV042
1.9 dCi (BG0E)	77	105	1870	F9Q 752	Diesel	2001.06	2005.05	94SKV004, 94SKV052, 95SKV042
1.9 dCi (BG05)	68	92	1870	F9Q 664	Diesel	2004.03	2005.05	94SKV004, 94SKV052, 95SKV042
1.9 dCi (BG08, BG0G)	88	120	1870	F9Q 750; F9Q 650; F9Q 670; F9Q 674	Diesel	2001.03	2007.09	94SKV004, 94SKV052, 95SKV042
1.9 dCi (BG0R)	74	100	1870	F9Q 754	Diesel	2001.10	2005.05	94SKV004, 94SKV052, 95SKV042
1.9 dCi (BG1A, BG1V)	96	130	1870	F9Q 758; F9Q 759	Diesel	2005.05	2007.08	94SKV004, 94SKV052, 95SKV042

MAKE & MODEL	KW	HP	CC	ENGINE CODE	FUEL	FROM	TO	SKV PART NO.
1.9 dCi (BG1A, BG1W)	81	110	1870	F9Q 758; F9Q 674	Diesel	2005.01	2007.08	94SKV004, 94SKV052, 95SKV042
1.9 dCi	79	107	1870	F9Q 718; F9Q 754	Diesel	2001.03	2007.09	94SKV052, 95SKV042
1.9 dCi	85	116	1870	F9Q 750; F9Q 758; F9Q 759	Diesel	2005.09	2007.12	94SKV052, 95SKV042
1.9 dCi	92	125	1870	F9Q 750	Diesel	2005.09	2007.12	94SKV052, 95SKV042
2.0 16V (BG00, BG0K, BG0P, BG0W)	99	135	1998	F4R 712; F4R 713; F4R 714; F4R 715	Petrol	2002.08	2007.12	94SKV004, 94SKV052, 95SKV042
2.0 16V IDE (BG0N)	103	140	1998	F5R 700; F5R 701	Petrol	2001.04	2007.09	94SKV004, 94SKV052, 95SKV042
2.0 16V Turbo (BG0S, BG0Z, BG1L, BG1M)	120	163	1998	F4R 764; F4R 765	Petrol	2003.01	2005.03	94SKV004, 94SKV052, 95SKV042
2.0 16V	98	133	1998	F4R 714; F4R 712; F4R 713; F4R 715	Petrol	2002.08	2006.12	94SKV052, 95SKV042
2.0 16V	125	170	1998	F4R 786; F4R 787; F4R 784	Petrol	2005.01	2007.09	94SKV004, 94SKV052, 95SKV042
2.0 16V	150	204	1998	F4R 886; F4R 887	Petrol	2005.01	2007.09	94SKV004, 94SKV052, 95SKV042
2.0 dCi (BG14, BG1S)	127	173	1995	M9R 760	Diesel	2006.01	2007.08	94SKV004, 94SKV052, 95SKV042
2.0 dCi (BG1T)	110	150	1995	M9R 740	Diesel	2005.08	2006.08	94SKV004, 94SKV052, 95SKV042
2.2 dCi (BG09)	85	116	2188	G9T 600	Diesel	2004.04	2005.10	94SKV004, 94SKV052, 95SKV042
2.2 dCi (BG0F)	110	150	2188	G9T 702; G9T 700	Diesel	2001.10	2006.08	94SKV004, 94SKV052, 95SKV042
2.2 dCi	102	140	2188	G9T 600; G9T 605; G9T 706; G9T 707	Diesel	2005.05	2007.08	94SKV004, 94SKV052, 95SKV042
2.9 V6 24V	155	211	2946		Petrol	2001.03	2007.08	95SKV042
3.0 V6 24V (BG01, BG02, BG0D, BG0Y)	152	207	2946	L7X 731	Petrol	2001.03	2007.08	94SKV004, 94SKV052, 95SKV042
LAGUNA II Grandtour (KG0/1_)								
1.6 16V (KG0A, KG0L)	79	107	1598	K4M 710; K4M 714	Petrol	2001.03	2007.12	94SKV004, 94SKV052, 95SKV042
1.6 16V	82	112	1598	K4M 716	Petrol	2005.02	2007.08	94SKV004, 94SKV052, 95SKV042
1.6 Bifuel	79	107	1598	K4M 714		2005.06	2007.12	95SKV042
1.6	76	103	1598	K4M 710	Petrol	2001.03	2005.10	95SKV042
1.8 16V (KG0B, KG0M)	88	120	1783	F4P 770; F4P 773	Petrol	2001.03	2005.05	94SKV004, 94SKV052, 95SKV042
1.8 16V (KG0J)	85	116	1783	F4P 770; F4P 771; F4P 774; F4P 775	Petrol	2001.03	2005.05	94SKV004, 94SKV052, 95SKV042
1.8 16V	86	117	1783	F4P 770	Petrol	2001.03	2005.05	94SKV052, 95SKV042
1.8 16V	89	121	1783	F4P 770; F4P 774	Petrol	2001.03	2005.05	94SKV004, 94SKV052, 95SKV042
1.9 dCi (KG0E)	77	105	1870	F9Q 752	Diesel	2001.06	2005.05	94SKV004, 94SKV052, 95SKV042
1.9 dCi (KG05)	68	92	1870	F9Q 664	Diesel	2004.03	2005.05	94SKV004, 94SKV052, 95SKV042
1.9 dCi (KG0E, KG0R)	74	100	1870	F9Q 752	Diesel	2001.10	2005.05	94SKV004, 94SKV052, 95SKV042
1.9 dCi (KG0G)	88	120	1870	F9Q 750; F9Q 670; F9Q 674	Diesel	2001.03	2007.09	94SKV004, 94SKV052, 95SKV042
1.9 dCi (KG12)	85	116	1870	F9Q 758; F9Q 759	Diesel	2005.08	2007.09	94SKV052, 95SKV042
1.9 dCi (KG1A, KG1W)	81	110	1870	F9Q 758; F9Q 674	Diesel	2005.01	2007.12	94SKV004, 94SKV052, 95SKV042
1.9 dCi (KG1V)	96	130	1870	F9Q 758; F9Q 759	Diesel	2005.05	2007.12	94SKV004, 94SKV052, 95SKV042
1.9 dCi	79	107	1870	F9Q 754	Diesel	2001.03	2007.12	94SKV052, 95SKV042

MAKE & MODEL	KW	HP	CC	ENGINE CODE	FUEL	FROM	TO	SKV PART NO.
1.9 dCi	66	90	1870	F9Q 664	Diesel	2003.08	2007.09	94SKV052, 95SKV042
1.9 dCi	92	125	1870	F9Q 750	Diesel	2005.09	2007.12	94SKV052, 95SKV042
2.0 16V (KG00, KG0K, KG0W)	99	135	1998	F4R 712; F4R 713; F4R 714; F4R 715	Petrol	2002.08	2007.12	94SKV004, 94SKV052, 95SKV042
2.0 16V IDE (KG0N)	103	140	1998	F5R 700; F5R 701	Petrol	2001.04	2007.09	94SKV004, 94SKV052, 95SKV042
2.0 16V Turbo (KG0S, KG0Z, KG1L, KG1M)	120	163	1998	F4R 764; F4R 765	Petrol	2003.01	2005.08	94SKV004, 94SKV052, 95SKV042
2.0 16V	98	133	1998	F4R 714; F4R 715; F4R 712; F4R 713	Petrol	2004.10	2007.09	94SKV052, 95SKV042
2.0 16V	125	170	1998	F4R 786; F4R 787; F4R 784	Petrol	2005.01	2007.09	94SKV004, 94SKV052, 95SKV042
2.0 16V	150	204	1998	F4R 886; F4R 887	Petrol	2005.01	2007.09	94SKV004, 94SKV052, 95SKV042
2.0 dCi (KG1S)	127	173	1995	M9R 760	Diesel	2006.01	2007.12	94SKV004, 94SKV052, 95SKV042
2.0 dCi (KG1T)	110	150	1995	M9R 740	Diesel	2005.08	2006.08	94SKV004, 94SKV052, 95SKV042
2.2 dCi (KG09)	85	116	2188	G9T 600	Diesel	2004.04	2005.10	94SKV004, 94SKV052, 95SKV042
2.2 dCi (KG0F)	110	150	2188	G9T 702	Diesel	2001.10	2006.08	94SKV004, 94SKV052, 95SKV042
2.2 dCi	102	140	2188	G9T 600; G9T 706; G9T 707	Diesel	2005.05	2007.12	94SKV004, 94SKV052, 95SKV042
2.9 V6 24V	155	211	2946	L7X 731	Petrol	2003.10	2007.12	95SKV042
3.0 V6 24V (KG0D)	152	207	2946	L7X 731	Petrol	2001.03	2007.12	94SKV004, 94SKV052, 95SKV042
LODGY (JS_)								
1.5 dCi	62	85	1461	K9K 830	Diesel	2015.01	XXXX.XX	94SKV104
LOGAN I (LS_)								
1.5 dCi	50	68	1461	K9K 792	Diesel	2007.04	XXXX.XX	94SKV002
1.5 dCi	63	86	1461	K9K 796	Diesel	2008.02	2015.06	94SKV002
LOGAN I Estate (KS_)								
1.4	55	75	1390	K7J 710	Petrol	2007.10	XXXX.XX	94SKV002
1.5 dCi	50	68	1461	K9K 792	Diesel	2007.04	XXXX.XX	94SKV002
1.5 dCi	63	86	1461	K9K 796	Diesel	2008.02	2015.06	94SKV002
1.6	77	105	1598	K4M 697; K4M 690; K4M 696	Petrol	2007.04	XXXX.XX	94SKV002
1.6	64	87	1598	K7M 710	Petrol	2007.04	XXXX.XX	94SKV002
MASTER II Box (FD)								
1.9 dCi 80	60	82	1870	F9Q 772; F9Q 774	Diesel	2001.11	XXXX.XX	94SKV009, 95SKV041
1.9 dTi	59	80	1870	F9Q 770	Diesel	2000.09	XXXX.XX	94SKV009, 94SKV110, 95SKV041
2.2 dCi 90	66	90	2188	G9T 720; G9T 722; G9T 750	Diesel	2000.09	XXXX.XX	94SKV009, 94SKV110, 95SKV041
2.5 D	59	80	2499	S8U 770	Diesel	1998.07	2001.01	94SKV009, 94SKV110, 95SKV041
2.5 dCi 100 (FD0U, FD0V)	73	99	2463	G9U 754	Diesel	2003.10	XXXX.XX	94SKV009, 94SKV110, 95SKV041
2.5 dCi 120	84	115	2463	G9U 720; G9U 754; G9U 724; G9U 750	Diesel	2001.10	XXXX.XX	94SKV009, 94SKV110, 95SKV041
2.5 dCi	74	101	2464	G9U 754; G9U 650	Diesel	2006.08	XXXX.XX	94SKV009, 94SKV110, 95SKV041
2.5 dCi	88	120	2464	G9U 650	Diesel	2006.08	XXXX.XX	94SKV009, 94SKV110, 95SKV041

MAKE & MODEL	KW	HP	CC	ENGINE CODE	FUEL	FROM	TO	SKV PART NO.
2.5 dCi	107	146	2464	G9U 632	Diesel	2006.08	XXXX.XX	94SKV009, 94SKV110, 95SKV041
2.8 dTI	84	114	2799	S9W 702	Diesel	1998.07	2001.10	94SKV009, 94SKV110, 95SKV041
3.0 dCi 120	85	116	2953	ZD3 600	Diesel	2005.06	XXXX.XX	94SKV009, 94SKV110
3.0 dCi 140 (HD0S, FD0S, HD1S)	100	136	2953	ZD3 202	Diesel	2003.10	XXXX.XX	94SKV009, 94SKV110, 95SKV041
3.0 dCi 160	115	156	2953	ZD3 A 604	Diesel	2005.06	XXXX.XX	94SKV009, 94SKV110

MASTER II Bus (JD)

1.9 dCi 80	60	82	1870	F9Q 772; F9Q 774	Diesel	2001.11	XXXX.XX	94SKV009, 95SKV041
1.9 dTI	59	80	1870	F9Q 770	Diesel	2000.09	XXXX.XX	94SKV009, 94SKV110, 95SKV041
2.2 dCI 90	66	90	2188	G9T 720; G9T 722; G9T 750	Diesel	2000.09	XXXX.XX	94SKV009, 94SKV110, 95SKV041
2.5 D	59	80	2499	S8U 770	Diesel	1998.07	2001.01	94SKV009, 94SKV110, 95SKV041
2.5 dCi 100 (JDCV)	73	99	2463	G9U 754	Diesel	2003.10	XXXX.XX	94SKV009, 94SKV110, 95SKV041
2.5 dCi 120	84	115	2463	G9U 720; G9U 754; G9U 750	Diesel	2001.10	XXXX.XX	94SKV009, 94SKV110, 95SKV041
2.5 dCi	74	101	2464	G9U 754	Diesel	2006.08	XXXX.XX	94SKV009, 94SKV110, 95SKV041
2.5 dCi	88	120	2464	G9U 650	Diesel	2006.08	XXXX.XX	94SKV009, 94SKV110, 95SKV041
2.5 dCi	107	146	2464	G9U 632	Diesel	2006.08	XXXX.XX	94SKV009, 94SKV110, 95SKV041
2.8 dTI	84	114	2799	S9W 702	Diesel	1998.07	2001.10	94SKV009, 94SKV110, 95SKV041
3.0 dCi 140 (JD0T)	100	136	2953	ZD3 200; ZD3 202	Diesel	2003.10	XXXX.XX	94SKV009, 94SKV110, 95SKV041

MASTER II Platform/Chassis (ED/HD/UD)

2.2 dCI 90	66	90	2188	G9T 720; G9T 722; G9T 750	Diesel	2000.09	XXXX.XX	94SKV009, 94SKV110, 95SKV041
2.5 D	59	80	2499	S8U 770	Diesel	1998.07	2001.01	94SKV009, 94SKV110, 95SKV041
2.5 dCi 100 (ED4V, ED8V)	73	99	2463	G9U 754	Diesel	2003.10	XXXX.XX	94SKV009, 95SKV041
2.5 dCi 120	84	115	2463	G9U 720; G9U 754; G9U 750; G9U 724	Diesel	2001.10	XXXX.XX	94SKV009, 94SKV110, 95SKV041
2.5 dCi	74	101	2464	G9U 754; G9U 650	Diesel	2006.08	XXXX.XX	94SKV009, 94SKV110, 95SKV041
2.5 dCi	88	120	2464	G9U 650	Diesel	2006.08	XXXX.XX	94SKV009, 94SKV110, 95SKV041
2.5 dCi	107	146	2464	G9U 632	Diesel	2006.08	XXXX.XX	94SKV009, 94SKV110, 95SKV041
2.8 dTI	84	114	2799	S9W 702	Diesel	1998.07	2001.10	94SKV009, 94SKV110, 95SKV041
3.0 dCi 120	85	116	2953	ZD3 600	Diesel	2005.06	XXXX.XX	94SKV009, 94SKV110
3.0 dCi 140 (ED0S, UD0S)	100	136	2953	ZD3 202; ZD3 200	Diesel	2003.10	XXXX.XX	94SKV009, 94SKV110, 95SKV041
3.0 dCi 160	115	156	2953	ZD3 A 604	Diesel	2005.06	XXXX.XX	94SKV009, 94SKV110

MASTER III Box (FV)

2.3 dCi 100 FWD (FV0A, FV0B, FV0G, FV0K)	74	101	2298	M9T 676; M9T 670; M9T 672; M9T 870; M9T 890	Diesel	2010.02	XXXX.XX	94SKV104
2.3 dCi 100 [RWD] (FV0B, FV0C, FV0D)	74	101	2298	M9T 690; M9T 692; M9T 870; M9T 890	Diesel	2010.02	XXXX.XX	94SKV104
2.3 dCi 110 FWD	81	110	2298	M9T 870	Diesel	2014.09	XXXX.XX	94SKV104



MAKE & MODEL	KW	HP	CC	ENGINE CODE	FUEL	FROM	TO	SKV PART NO.
2.3 dCi 125 FWD (FV0C, FV0D)	92	125	2298	M9T 676; M9T 670; M9T 698; M9T 672; M9T 870; M9T 890; M9T 896	Diesel	2010.02	XXXX.XX	94SKV104
2.3 dCi 125 [RWD] (FV0C, FV0D, FV0H, FV0J)	92	125	2298	M9T 690; M9T 692; M9T 698; M9T 696; M9T 686; M9T 870; M9T 890; M9T 896	Diesel	2010.02	XXXX.XX	94SKV104
2.3 dCi 130 FWD	96	130	2298	M9T 692	Diesel	2016.06	XXXX.XX	94SKV104
2.3 dCi 130 [RWD]	96	130	2298		Diesel	2012.03	XXXX.XX	94SKV104
2.3 dCi 135 FWD	100	136	2298	M9T 702	Diesel	2014.07	XXXX.XX	94SKV104
2.3 dCi 135 [RWD]	100	136	2298	M9T 700; M9T 702	Diesel	2014.07	XXXX.XX	94SKV104
2.3 dCi 145 FWD (FV0E, FV0F, FV0H, FV0J)	107	146	2298	M9T 694; M9T 698; M9T 680; M9T 696; M9T 678; M9T 896	Diesel	2010.02	XXXX.XX	94SKV104
2.3 dCi 145 [RWD] (FV0E, FV0F, FV0J)	107	146	2298	M9T 694; M9T 698; M9T 896	Diesel	2010.02	XXXX.XX	94SKV104
2.3 dCi 150 FWD	110	150	2298	M9T 880; M9T 898	Diesel	2013.03	XXXX.XX	94SKV104
2.3 dCi 150 [RWD]	110	150	2298	M9T 880; M9T 898; M9T 694; M9T 698; M9T 696	Diesel	2013.03	XXXX.XX	94SKV104
2.3 dCi 165 FWD	120	163	2298	M9T 702	Diesel	2014.07	XXXX.XX	94SKV104
2.3 dCi 165 [RWD]	120	163	2298	M9T 700	Diesel	2014.07	XXXX.XX	94SKV104
2.3 dCi 170 FWD	125	170	2298	M9T 706	Diesel	2015.07	XXXX.XX	94SKV104
Z.E. (FV1Z)	57	77	0	5AQ 604		2018.03	XXXX.XX	94SKV104

MASTER III Bus (JV)

2.3 dCi 100 FWD (JV0A, JV0B)	74	101	2298	M9T 676; M9T 670; M9T 672; M9T 870	Diesel	2011.02	XXXX.XX	94SKV104
2.3 dCi 110 FWD	81	110	2298	M9T 870; M9T 890	Diesel	2014.09	XXXX.XX	94SKV104
2.3 dCi 125 FWD (JV0C, JV0D, JV0H)	92	125	2298	M9T 676; M9T 670; M9T 672; M9T 870	Diesel	2011.02	XXXX.XX	94SKV104
2.3 dCi 135 FWD	100	136	2298	M9T 700; M9T 702	Diesel	2014.07	XXXX.XX	94SKV104
2.3 dCi 145 FWD (JV0F, JV0H)	107	146	2298	M9T 680; M9T 706	Diesel	2011.02	XXXX.XX	94SKV104
2.3 dCi 150 FWD	110	150	2298	M9T 880	Diesel	2012.10	XXXX.XX	94SKV104
2.3 dCi 165 FWD	120	163	2298	M9T 700; M9T 702	Diesel	2014.07	XXXX.XX	94SKV104
2.3 dCi 170 FWD	125	170	2298	M9T 706	Diesel	2015.07	XXXX.XX	94SKV104

MASTER III Platform/Chassis (EV, HV, UV)

2.3 dCi 100 FWD (EVOA, EVOB, HVOA, HVOB, HVOG, UV0A, ...)	74	101	2298	M9T 676; M9T 670; M9T 672; M9T 870; M9T 890	Diesel	2010.02	XXXX.XX	94SKV104
2.3 dCi 100 [RWD] (UV0C, UV0D, HV0C, HV0D)	74	101	2298	M9T 690; M9T 692; M9T 870; M9T 890; M9T 670	Diesel	2010.02	XXXX.XX	94SKV104
2.3 dCi 110 FWD	81	110	2298	M9T 870	Diesel	2014.09	XXXX.XX	94SKV104
2.3 dCi 125 FWD (EVOA, EVOB, EVOJ, HV0C, HV0D, HVOH, ...)	92	125	2298	M9T 676; M9T 670; M9T 698; M9T 696; M9T 672; M9T 870; M9T 890; M9T 896	Diesel	2010.02	XXXX.XX	94SKV104
2.3 dCi 125 [RWD] (HV0C, HV0D, UV0C, UV0D, UV0H, UV0J)	92	125	2298	M9T 690; M9T 692; M9T 698; M9T 686; M9T 870; M9T 890	Diesel	2010.02	XXXX.XX	94SKV104
2.3 dCi 130 FWD	96	130	2298		Diesel	2012.03	XXXX.XX	94SKV104
2.3 dCi 130 [RWD]	96	130	2298		Diesel	2016.07	XXXX.XX	94SKV104
2.3 dCi 135 FWD	100	136	2298	M9T 702	Diesel	2014.07	XXXX.XX	94SKV104
2.3 dCi 135 [RWD]	100	136	2298	M9T 700; M9T 702	Diesel	2014.07	XXXX.XX	94SKV104

MAKE & MODEL	KW	HP	CC	ENGINE CODE	FUEL	FROM	TO	SKV PART NO.
2.3 dCi 145 FWD (EVOE, EVOF, HVOE, HVOF, UV0E, UV0F)	107	146	2298	M9T 698; M9T 680; M9T 678; M9T 896	Diesel	2010.02	XXXX.XX	94SKV104
2.3 dCi 145 [RWD] (UV0F, UV0E)	107	146	2298	M9T 694; M9T 698; M9T 696; M9T 896	Diesel	2010.02	XXXX.XX	94SKV104
2.3 dCi 150 FWD	110	150	2298	M9T 880; M9T 898	Diesel	2013.03	XXXX.XX	94SKV104
2.3 dCi 150 [RWD]	110	150	2298	M9T 880; M9T 898	Diesel	2013.03	XXXX.XX	94SKV104
2.3 dCi 165 FWD	120	163	2298	M9T 700; M9T 702	Diesel	2014.07	XXXX.XX	94SKV104
2.3 dCi 165 [RWD]	120	163	2298	M9T 700; M9T 702	Diesel	2014.07	XXXX.XX	94SKV104
2.3 dCi 170 FWD	125	170	2298		Diesel	2016.06	XXXX.XX	94SKV104
Z.E. (EV1Z)	57	77	0	5AQ 604		2018.03	XXXX.XX	94SKV104

MEGANE CC (EZ0/1_)

1.2 TCe (EZ16)	97	132	1197	H5F 404	Petrol	2013.01	XXXX.XX	95SKV050
1.2 TCe	85	116	1198	H5F 400	Petrol	2012.09	2015.08	95SKV050
1.4 TCe (EZ0F, EZ1V)	96	131	1397	H4J 700	Petrol	2010.06	XXXX.XX	95SKV050
1.5 dCi (EZ09, EZ1G, EZ0D)	81	110	1461	K9K 837	Diesel	2010.06	XXXX.XX	95SKV050
1.6 16V (EZ0U, EZ1U)	81	110	1598	K4M 858	Petrol	2010.06	XXXX.XX	95SKV050
1.6 16V Hi-Flex	81	110	1598	K4M 866		2010.06	XXXX.XX	95SKV050
1.6 dCi (EZ00)	96	130	1598	R9M 402	Diesel	2011.04	XXXX.XX	95SKV050
1.9 dCi (EZ0J, EZ1S)	96	131	1870	F9Q 870	Diesel	2010.06	XXXX.XX	95SKV050
2.0 CVT (EZ0G, EZ1E, EZ1P)	103	140	1997	M4R 711; M4R 713	Petrol	2010.06	XXXX.XX	95SKV050
2.0 TCe (EZ1T)	132	180	1998	F4R 870; F4R 872	Petrol	2010.06	XXXX.XX	95SKV050
2.0 dCi (EZ0L)	118	160	1995	M9R 610	Diesel	2010.06	XXXX.XX	95SKV050

MEGANE I (BA0/1_)

1.4 16V (BA0D, BA1H, BA0W, BA10)	70	95	1390	K4J 750; K4J 714	Petrol	1999.03	2003.08	94SKV002, 94SKV009, 95SKV067
1.4 Eco (BA0T)	52	71	1390	E7J 624	Petrol	1996.01	1999.03	94SKV002, 94SKV004, 94SKV006, 94SKV009, 95SKV067
1.4 e (BA0E, BA0V)	55	75	1390	E7J 764; E7J 626	Petrol	1996.01	2003.08	94SKV002, 94SKV004, 94SKV006, 94SKV009, 95SKV067
1.6 16V (BA11, BA04, BA0B, BA1J)	79	107	1598	K4M 700; K4M 701; K4M 708; K4M 706; K4M 709	Petrol	1999.03	2002.08	94SKV002, 94SKV009, 95SKV067
1.6 16V	81	110	1598		Petrol	2001.11	2004.12	94SKV009
1.6 LPG	66	90	1598	K7M 702		1995.08	1999.03	94SKV009, 95SKV067
1.6 LPG	80	109	1598	K4M 704		2000.10	2002.08	94SKV009, 95SKV067
1.6 e (BA0F, BA0S)	66	90	1598	K7M 702; K7M 703; K7M 790	Petrol	1996.01	1999.03	94SKV002, 94SKV004, 94SKV006, 94SKV009, 95SKV067
1.6 i (BA0L)	55	75	1598	K7M 720	Petrol	1996.01	1999.03	94SKV002, 94SKV004, 94SKV006, 94SKV009, 95SKV067
1.8 16V (BA06, BA12, BA1A, BA1M, BA1R)	85	115	1783	F4P 720; F4P 722	Petrol	2001.01	2003.08	94SKV002, 94SKV009, 95SKV067
1.9 D Eco (B/SA0U, BA0A)	47	64	1870	F8Q 620; F8Q 624; F8Q 622	Diesel	1996.01	2003.08	94SKV002, 94SKV004, 94SKV006, 94SKV009, 95SKV067
1.9 DCi	77	105	1870	F9Q 732; F9Q 738	Diesel	1999.03	2003.08	94SKV009
1.9 D	69	94	1870	F8Q 784	Diesel	1996.04	2001.02	94SKV009, 95SKV067
1.9 TDI	69	94	1870	F8Q 784	Diesel	1996.09	2003.08	94SKV002, 94SKV004, 94SKV006, 94SKV009, 95SKV067
1.9 dCi (BA05, BA1F)	75	102	1870	F9Q 732; F9Q 733	Diesel	2001.02	2003.08	94SKV002, 94SKV009, 95SKV067

MAKE & MODEL	KW	HP	CC	ENGINE CODE	FUEL	FROM	TO	SKV PART NO.
1.9 dT (B/SA0K, B/SA0Y)	66	90	1870	F8Q 784; F8Q 786	Diesel	1996.01	2003.08	94SKV002, 94SKV004, 94SKV006, 94SKV009, 95SKV067
1.9 dT	76	104	1870	F8Q 784	Diesel	1998.08	1999.10	94SKV009
1.9 dTi (BA08, BA0N)	72	98	1870	F9Q 730; F9Q 734; F9Q 731; F9Q 736	Diesel	1997.03	2001.02	94SKV002, 94SKV004, 94SKV006, 94SKV009, 95SKV067
1.9 dTi (BA1U)	59	80	1870	F9Q 744	Diesel	2001.02	2003.08	94SKV002, 94SKV009, 95SKV067
2.0 16V (BA0H)	108	147	1998	F7R 710; F7R 714	Petrol	1996.07	2003.08	94SKV002, 94SKV004, 94SKV006, 94SKV009, 95SKV067
2.0 i (BA0G)	84	114	1998	F3R 750; F3R 751	Petrol	1996.01	2003.08	94SKV002, 94SKV004, 94SKV006, 94SKV009, 95SKV067
2.0 i	80	109	1998	F3R 750; F3R 751	Petrol	1999.03	2003.08	94SKV002, 94SKV009, 95SKV067
2.0	85	115	1998	F3R 791; F3R 796; F3R 751; F3R 797; F3R 798; F3R 750	Petrol	1998.05	2001.05	94SKV009, 95SKV067

MEGANE I Cabriolet (EA0/1_)

1.4 16V (EA0D, EA1H, EA0W, EA10)	70	95	1390	K4J 750; K4J 714	Petrol	1999.03	2003.08	94SKV002, 94SKV009, 95SKV067
1.6 16V (EA0B, EA04, EA11)	79	107	1598	K4M 700; K4M 701; K4M 708; K4M 709	Petrol	1999.03	2003.07	94SKV002, 94SKV009, 95SKV067
1.6 e (EA0F)	66	90	1598	K7M 702; K7M 703	Petrol	1996.10	1999.03	94SKV002, 94SKV006, 94SKV009, 95SKV067
2.0 (EA0G)	84	114	1998	F3R 750; F3R 798	Petrol	1997.04	2003.08	94SKV002, 94SKV006, 94SKV009, 95SKV067
2.0 16V (EA0H)	108	147	1998	F7R 710; F7R 714	Petrol	1996.10	1999.11	94SKV002, 94SKV006, 94SKV009, 95SKV067
2.0 16V IDE (EA03, EA0P, EA14)	103	140	1998	F5R 740	Petrol	1999.11	2003.08	94SKV002, 94SKV009, 95SKV067
2.0 16V	102	139	1998	F4R 770; F4R 746	Petrol	2002.01	2003.08	94SKV009, 95SKV067
2.0 i (EA0G)	80	109	1998	F3R 791; F3R 796	Petrol	1999.03	2003.08	94SKV002, 94SKV006, 94SKV009, 95SKV067

MEGANE I Classic (LA0/1_)

1.4 (LA0E, LA0V)	55	75	1390	E7J 764; E7J 626	Petrol	1996.09	2003.08	94SKV002, 94SKV004, 94SKV006, 94SKV009, 95SKV067
1.4 16V (LA0D, LA1H, LA0W, LA10)	70	95	1390	K4J 750; K4J 714	Petrol	1999.03	2003.08	94SKV002, 94SKV006, 94SKV009, 95SKV067
1.6 16V (La04, LA11, LA0B, LA1C, LA1J)	79	107	1598	K4M 700; K4M 701; K4M 708; K4M 706; K4M 709	Petrol	1999.03	2003.07	94SKV002, 94SKV006, 94SKV009, 95SKV067
1.6 16V	81	110	1598		Petrol	1999.09	2001.12	94SKV009
1.6 e (LA0F, LA0S)	66	90	1598	K7M 702; K7M 703; K7M 790	Petrol	1996.09	1999.03	94SKV002, 94SKV004, 94SKV006, 94SKV009, 95SKV067
1.6 i (LA0L)	55	75	1598	K7M 720	Petrol	1996.09	1999.03	94SKV002, 94SKV004, 94SKV006, 94SKV009, 95SKV067
1.6	64	87	1598	K7M 704	Petrol	2000.02	2000.09	94SKV009, 95SKV067
1.8 16V (LA06, LA12, LA1A, LA1M, LA1R)	85	115	1783	F4P 720; F4P 722	Petrol	2001.01	2003.08	94SKV002, 94SKV009, 95SKV067
1.9 D (LA0A, LA0U)	47	64	1870	F8Q 620; F8Q 624; F8Q 622	Diesel	1996.09	2003.08	94SKV002, 94SKV004, 94SKV006, 94SKV009, 95SKV067

MAKE & MODEL	KW	HP	CC	ENGINE CODE	FUEL	FROM	TO	SKV PART NO.
1.9 TDI	69	94	1870	F8Q 784	Diesel	1996.09	2003.08	94SKV002, 94SKV004, 94SKV009, 95SKV067
1.9 dCi (LA05, LA1F)	75	102	1870	F9Q 732; F9Q 733; F9Q 738	Diesel	2001.02	2003.08	94SKV002, 94SKV009, 95SKV067
1.9 dCi	77	105	1870	F9Q 733; F9Q 732	Diesel	1999.03	2003.07	94SKV009, 95SKV067
1.9 dT (LA0K, LA0Y)	66	90	1870	F8Q 784; F8Q 786	Diesel	1996.09	2003.08	94SKV002, 94SKV004, 94SKV006, 94SKV009, 95SKV067
1.9 dT	76	104	1870	F8Q 784	Diesel	1998.08	1999.10	94SKV009
1.9 dTi (LA08, LA0N)	72	98	1870	F9Q 730; F9Q 734; F9Q 731; F9Q 736	Diesel	1997.03	2001.02	94SKV002, 94SKV004, 94SKV006, 94SKV009, 95SKV067
1.9 dTi (LA1U)	59	80	1870	F9Q 744	Diesel	2001.02	2003.08	94SKV002, 94SKV009, 95SKV067
2.0 RT	112	152	1998		Petrol	1996.10	1999.02	94SKV009, 95SKV067
2.0 RT	103	140	1998	F4R 747; F5R 740	Petrol	2001.03	2003.08	94SKV009, 95SKV067
2.0 i (LA07, LA0G)	84	114	1998	F3R 750; F3R 791; F3R 796; F3R 751; F3R 797; F3R 798; F3R 752	Petrol	1996.09	2003.08	94SKV002, 94SKV004, 94SKV006, 94SKV009, 95SKV067
2.0 i (LA0G)	80	109	1998	F3R 750; F3R 791; F3R 796; F3R 751; F3R 797; F3R 798; F3R 752	Petrol	1999.03	2003.08	94SKV002, 94SKV009, 95SKV067
2.0	85	115	1998	F3R 750; F3R 791; F3R 796; F3R 797; F3R 798; F3R 752	Petrol	1998.05	2001.05	94SKV009, 95SKV067

MEGANE I Coach (DA0/1_)

1.4 16V (DA0D, DA1H, DA0W, DA10)	70	95	1390	K4J 750; K4J 714; K4J 700	Petrol	1999.03	2003.07	94SKV002, 94SKV006, 94SKV009, 95SKV067
1.6 16V (DA0B, DA04, DA11)	79	107	1598	K4M 700; K4M 701; K4M 708; K4M 709	Petrol	1999.03	2003.07	94SKV002, 94SKV006, 94SKV009, 95SKV067
1.6 e (DA0F)	66	90	1598	K7M 702; K7M 703	Petrol	1996.03	1999.03	94SKV002, 94SKV006, 94SKV009, 95SKV067
1.9 DCi	77	105	1870	F9Q 732; F9Q 733	Diesel	1999.03	2000.09	94SKV009, 95SKV067
1.9 dCi (DA05, DA1F)	75	102	1870	F9Q 732; F9Q 733	Diesel	2001.02	2003.08	94SKV002, 94SKV009, 95SKV067
1.9 dTi (DA0N)	72	98	1870	F9Q 734; F9Q 731; F9Q 736	Diesel	1997.03	2001.02	94SKV002, 94SKV006, 94SKV009, 95SKV067
2.0 16V (DA0H)	108	147	1998	F7R 710; F7R 714	Petrol	1996.03	1999.11	94SKV002, 94SKV006, 94SKV009, 95SKV067
2.0 16V IDE (DA03, DA0P, DA14)	103	140	1998	F5R 740	Petrol	1999.11	2003.08	94SKV002, 94SKV009, 95SKV067
2.0 16V	102	139	1998	F4R 746	Petrol	2002.01	2003.08	94SKV002, 94SKV009, 95SKV067
2.0 i (DA0G)	84	114	1998	F3R 750; F3R 751; F3R 798	Petrol	1996.03	2003.08	94SKV002, 94SKV006, 94SKV009, 95SKV067
2.0 i	80	109	1998	F3R 791; F3R 796	Petrol	1999.03	2003.08	94SKV002, 94SKV009, 95SKV067

MEGANE I Grandtour (KA0/1_)

1.4 16V (KA0D, KA1H, KA0W, KA10)	70	95	1390	K4J 750; K4J 714	Petrol	1999.03	2003.08	94SKV002, 94SKV009, 95SKV067
1.4 e (KA0V)	55	75	1390	E7J 626	Petrol	1999.03	2003.08	94SKV002, 94SKV009, 95SKV067
1.6 16V (KA0B, KA04, KA11)	79	107	1598	K4M 700; K4M 701; K4M 708; K4M 709	Petrol	1999.03	2003.08	94SKV002, 94SKV009, 95SKV067
1.6 Bifuel	80	109	1598	K4M 704		1999.03	2000.09	94SKV009, 95SKV067

MAKE & MODEL	KW	HP	CC	ENGINE CODE	FUEL	FROM	TO	SKV PART NO.
1.6 e (KA0F)	66	90	1598	K7M 702; K7M 703	Petrol	1999.03	2003.08	94SKV002, 94SKV009, 95SKV067
1.8 16V (KA0S, KA12, KA1A, KA1M, KA1R)	85	115	1783	F4P 720; F4P 722	Petrol	2001.01	2003.08	94SKV002, 94SKV009, 95SKV067
1.9 D (KA0J, KA0R)	47	64	1870	F8Q 790; F8Q 622	Diesel	1999.04	2003.08	94SKV002, 94SKV009, 95SKV067
1.9 dCi (KA0S, KA1F)	75	102	1870	F9Q 732; F9Q 733; F9Q 738	Diesel	2001.02	2003.08	94SKV002, 94SKV009, 95SKV067
1.9 dCi	77	105	1870	F9Q 732	Diesel	1999.03	2000.09	94SKV009, 95SKV067
1.9 dTi (KA0N)	72	98	1870	F9Q 731; F9Q 736	Diesel	1999.03	2001.02	94SKV002, 94SKV009, 95SKV067
1.9 dTi (KA1U)	59	80	1870	F9Q 744	Diesel	2001.02	2003.08	94SKV009, 95SKV067

MEGANE II (BM0/1_, CM0/1_)

1.4 16V (BMOB, CMOB)	72	98	1390	K4J 730; K4J 740	Petrol	2002.11	2008.02	95SKV003, 95SKV047
1.4 16V	60	82	1390	K4J 732	Petrol	2003.10	2008.02	95SKV003, 95SKV047
1.5 dCi (BMOF, CMOF)	60	82	1461	K9K 722	Diesel	2002.09	2008.02	95SKV003, 95SKV047
1.5 dCi	74	101	1461	K9K 728; K9K 729	Diesel	2003.10	2008.02	95SKV003, 95SKV047
1.5 dCi	63	86	1461	K9K 724	Diesel	2005.05	2008.02	95SKV003, 95SKV047
1.5 dCi	78	106	1461	K9K 732	Diesel	2005.05	2008.06	95SKV003, 95SKV047
1.5 dCi	76	103	1461	K9K 734	Diesel	2007.01	2009.03	95SKV003, 95SKV047
1.6 16V (BMOC, CMOC)	83	113	1598	K4M 760	Petrol	2002.11	2008.02	95SKV003, 95SKV047
1.6 16V	82	112	1598	K4M 760; K4M 812; K4M 813	Petrol	2006.01	2008.06	95SKV003, 95SKV047
1.6 Bifuel	77	105	1598	K4M 788		2005.06	2008.02	95SKV003, 95SKV047
1.6 Flex-Fuel	77	105	1598	K4M 788		2007.01	2008.02	95SKV003, 95SKV047
1.6	77	105	1598	K4M 788	Petrol	2005.06	2008.02	95SKV003, 95SKV047
1.9 dCi (BMOG, CMOG)	88	120	1870	F9Q 800	Diesel	2002.11	2008.02	95SKV003, 95SKV047
1.9 dCi	66	90	1870	F9Q 808	Diesel	2002.11	2005.12	95SKV003, 95SKV047
1.9 dCi	85	115	1870	F9Q 804; F9Q 816; F9Q 818	Diesel	2002.11	2008.02	95SKV003, 95SKV047
1.9 dCi	68	92	1870	F9Q 808	Diesel	2004.03	2006.08	95SKV003, 95SKV047
1.9 dCi	81	110	1870	F9Q 804; F9Q 818	Diesel	2005.05	2008.02	95SKV003, 95SKV047
1.9 dCi	96	131	1870	F9Q 803; F9Q 816; F9Q 818; F9Q 804	Diesel	2005.05	2009.12	95SKV003, 95SKV047
2.0 16V (BMOU, CMOU)	99	135	1998	F4R 770	Petrol	2002.11	2008.02	95SKV003, 95SKV047
2.0 16V Turbo	120	163	1998	F4R 776	Petrol	2004.05	2008.02	95SKV003, 95SKV047
2.0 Renault Sport	165	224	1998	F4R 774; F4Rt 774	Petrol	2004.05	2009.10	95SKV003, 95SKV047
2.0 dCi (BM1K, CM1K)	110	150	1995	M9R 700; M9R 722	Diesel	2005.09	2008.02	95SKV003, 95SKV047
2.0 dCi	127	173	1995	M9R 724	Diesel	2007.01	2008.02	95SKV003, 95SKV047
2.0	102	138	1998	F4R 770	Petrol	2006.06	2010.12	95SKV003, 95SKV047
2.0	169	230	1998	F4R 774	Petrol	2006.08	2008.02	95SKV003, 95SKV047

MEGANE II Box Body / Estate (KM_)

1.5 dCi (KM02)	74	101	1461	K9K 728	Diesel	2003.08	2009.07	95SKV047
1.5 dCi (KM0F)	60	82	1461	K9K 722	Diesel	2003.08	2009.07	95SKV047
1.5 dCi (KM1E)	78	106	1461	K9K 732	Diesel	2003.08	2009.07	95SKV047
1.5 dCi (KM1F)	63	86	1461	K9K 724	Diesel	2005.05	2009.07	95SKV047

MEGANE II Coupé-Cabriolet (EM0/1_)

1.5 dCi (EM16)	76	103	1461	K9K 734	Diesel	2007.01	2009.06	95SKV003, 95SKV047
1.5 dCi (EM1E)	78	106	1461	K9K 732	Diesel	2006.03	2009.01	95SKV003, 95SKV047
1.6 16V	82	112	1598	K4M 760; K4M 761; K4M 812; K4M 813	Petrol	2006.01	2008.06	95SKV003, 95SKV047
1.6	83	113	1598	K4M 760; K4M 761	Petrol	2003.09	2009.03	95SKV003, 95SKV047
1.6	77	105	1598	K4M 788	Petrol	2005.06	2009.03	95SKV003, 95SKV047
1.9 dCi	85	115	1870	F9Q 804; F9Q 816; F9Q 818	Diesel	2003.09	2009.03	95SKV003, 95SKV047
1.9 dCi	88	120	1870	F9Q 800	Diesel	2003.09	2009.03	95SKV003, 95SKV047
1.9 dCi	96	131	1870	F9Q 803; F9Q 804	Diesel	2005.05	2007.02	95SKV003, 95SKV047

MAKE & MODEL	KW	HP	CC	ENGINE CODE	FUEL	FROM	TO	SKV PART NO.
1.9 dCi	81	110	1870	F9Q 804; F9Q 816; F9Q 818	Diesel	2005.05	2009.03	95SKV003, 95SKV047
2.0 16V Turbo	120	163	1998	F4R 776	Petrol	2004.05	2009.03	95SKV003, 95SKV047
2.0 dCi	110	150	1995	M9R 700; M9R 722	Diesel	2005.09	2009.03	95SKV003, 95SKV047
2.0	102	139	1998	F4R 770	Petrol	2003.09	2007.02	95SKV003, 95SKV047
2.0	99	135	1998	F4R 770; F4R 771	Petrol	2003.09	2009.12	95SKV003, 95SKV047

MEGANE II Estate (KM0/1_)

1.4	72	98	1390	K4J 730; K4J 740	Petrol	2003.08	2009.07	95SKV003, 95SKV047
1.5 dCi (KM13)	76	103	1461	K9K 734	Diesel	2007.01	2009.07	95SKV003, 95SKV047
1.5 dCi (KM16, KM1E)	78	106	1461	K9K 732	Diesel	2005.05	2008.06	95SKV003, 95SKV047
1.5 dCi	60	82	1461	K9K 722	Diesel	2003.08	2006.05	95SKV003, 95SKV047
1.5 dCi	74	101	1461	K9K 728; K9K 729	Diesel	2004.02	2006.03	95SKV003, 95SKV047
1.5 dCi	63	86	1461	K9K 724	Diesel	2005.05	2009.07	95SKV003, 95SKV047
1.6 16V Hi-Flex	77	105	1598	K4M 856		2008.02	2009.07	95SKV003, 95SKV047
1.6 16V	75	102	1598	K4M 768	Petrol	2005.05	2009.07	95SKV047
1.6 16V	77	105	1598	K4M 762	Petrol	2005.05	2009.07	95SKV003, 95SKV047
1.6 16V	82	112	1598	K4M 760; K4M 761; K4M 812; K4M 813	Petrol	2006.01	2009.08	95SKV003, 95SKV047
1.6 LPG 16V	82	112	1598	K4M 760		2006.01	2009.08	95SKV047
1.6	83	113	1598	K4M 760; K4M 761	Petrol	2003.08	2009.07	95SKV003, 95SKV047
1.9 dCi	88	120	1870	F9Q 800	Diesel	2003.08	2009.07	95SKV003, 95SKV047
1.9 dCi	68	92	1870	F9Q 808	Diesel	2004.03	2007.02	95SKV003, 95SKV047
1.9 dCi	66	90	1870	F9Q 808	Diesel	2004.04	2005.12	95SKV003, 95SKV047
1.9 dCi	81	110	1870	F9Q 804; F9Q 818	Diesel	2005.05	2009.07	95SKV003, 95SKV047
1.9 dCi	85	115	1870	F9Q 818	Diesel	2005.05	2009.07	95SKV003, 95SKV047
1.9 dCi	96	131	1870	F9Q 804; F9Q 803	Diesel	2005.05	2009.07	95SKV003, 95SKV047
2.0 dCi	110	150	1995	M9R 700; M9R 722	Diesel	2005.09	2009.07	95SKV003, 95SKV047
2.0	99	135	1998	F4R 770; F4R 771	Petrol	2003.08	2009.07	95SKV003, 95SKV047
2.0	102	138	1998	F4R 770; F4R 771	Petrol	2006.12	2011.01	95SKV003, 95SKV047

MEGANE II Hatchback Van (KM0/2_)

1.5 dCi	63	86	1461	K9K 724	Diesel	2005.04	2008.02	95SKV047
---------	----	----	------	---------	--------	---------	---------	----------

MEGANE II Saloon (LM0/1_)

1.4	60	82	1390	K4J 732	Petrol	2003.09	XXXX.XX	95SKV003, 95SKV047
1.4	72	98	1390	K4J 730; K4J 740	Petrol	2003.09	XXXX.XX	95SKV003, 95SKV047
1.5 dCi	60	82	1461	K9K 722	Diesel	2003.08	2010.12	95SKV003, 95SKV047
1.5 dCi	76	103	1461	K9K 734	Diesel	2003.10	2010.12	95SKV003, 95SKV047
1.5 dCi	74	101	1461	K9K 728; K9K 729	Diesel	2004.02	2010.12	95SKV003, 95SKV047
1.5 dCi	78	106	1461	K9K 732	Diesel	2005.05	2010.12	95SKV003, 95SKV047
1.5 dCi	63	86	1461	K9K 724	Diesel	2005.05	2010.12	95SKV003, 95SKV047
1.6 16V	82	112	1598	K4M 812; K4M 813; K4M 760; K4M 761	Petrol	2006.01	XXXX.XX	95SKV003, 95SKV047
1.6 Hi-Flex	85	116	1598	K4M 766		2006.03	XXXX.XX	95SKV003, 95SKV047
1.6	81	110	1598	K4M 760; K4M 761	Petrol	2003.09	2008.11	95SKV003, 95SKV047
1.6	83	113	1598	K4M 760; K4M 761	Petrol	2003.09	XXXX.XX	95SKV003, 95SKV047
1.6	77	105	1598	K4M 762	Petrol	2005.05	XXXX.XX	95SKV003, 95SKV047
1.9 dCi (LM0G, LM1G, LM2C)	88	120	1870	F9Q 800	Diesel	2003.09	XXXX.XX	95SKV003, 95SKV047
1.9 dCi (LM14, LM1D)	81	110	1870	F9Q 804; F9Q 803; F9Q 816; F9Q 818	Diesel	2005.05	XXXX.XX	95SKV003, 95SKV047
1.9 dCi	66	90	1870	F9Q 808	Diesel	2003.09	2005.12	95SKV003, 95SKV047
1.9 dCi	68	92	1870	F9Q 808	Diesel	2004.03	XXXX.XX	95SKV003, 95SKV047
1.9 dCi	96	131	1870	F9Q 803; F9Q 804	Diesel	2005.05	XXXX.XX	95SKV003, 95SKV047
2.0 dCi	110	150	1995	M9R 700; M9R 722	Diesel	2005.09	XXXX.XX	95SKV003, 95SKV047
2.0	99	135	1998	F4R 770; F4R 771	Petrol	2003.09	XXXX.XX	95SKV003, 95SKV047
2.0	101	138	1998	F4R 770	Petrol	2006.04	2010.11	95SKV003, 95SKV047

MAKE & MODEL	KW	HP	CC	ENGINE CODE	FUEL	FROM	TO	SKV PART NO.
--------------	----	----	----	-------------	------	------	----	--------------

MEGANE III Coupe (DZ0/1_)

1.2 TCe (DZ16)	97	132	1197	H5F 404	Petrol	2013.01	XXXX.XX	95SKV050
1.2 TCe	85	116	1198	H5F 400	Petrol	2012.03	XXXX.XX	95SKV050
1.4 TCe (DZ0F, DZ1V)	96	131	1397	H4J 700	Petrol	2009.04	XXXX.XX	95SKV050
1.5 dCi (DZ09, DZ0D, DZ1F, DZ1G)	81	110	1461	K9K 837; K9K 846; K9K 636; K9K 836	Diesel	2009.02	XXXX.XX	95SKV050
1.5 dCi (DZ0A)	63	86	1461	K9K 830	Diesel	2008.11	XXXX.XX	95SKV050
1.5 dCi (DZ0B)	78	106	1461	K9K 832	Diesel	2009.02	XXXX.XX	95SKV050
1.5 dCi (DZ0C, DZ1A)	66	90	1461	K9K 834	Diesel	2008.11	XXXX.XX	95SKV050
1.5 dCi	70	95	1461	K9K 846	Diesel	2014.07	XXXX.XX	95SKV050
1.6 16V (DZ0H)	74	101	1598	K4M 848	Petrol	2008.11	XXXX.XX	95SKV050
1.6 16V (DZ0U, DZ1B, DZ1H)	81	110	1598	K4M 858	Petrol	2008.11	XXXX.XX	95SKV050
1.6 16V Bifuel (DZ03, DZ1Y)	81	110	1598	K4M 866		2008.11	XXXX.XX	95SKV050
1.6 dCi (DZ00)	96	130	1598	R9M 402	Diesel	2011.04	XXXX.XX	95SKV050
1.9 dCi (DZ0N, DZ0J, DZ1J, DZ1K)	96	131	1870	F9Q 872; F9Q 870	Diesel	2008.11	XXXX.XX	95SKV050
2.0 CVT (DZ0G, DZ1E)	103	140	1997	M4R 711	Petrol	2009.05	XXXX.XX	95SKV050
2.0 R.S.	195	265	1998	F4R 874	Petrol	2008.11	XXXX.XX	95SKV050
2.0 R.S.	201	273	1998	F4R 874	Petrol	2014.07	XXXX.XX	95SKV050
2.0 TCe (DZ0K)	132	180	1998	F4R 870	Petrol	2008.11	XXXX.XX	95SKV050
2.0 TCe (DZ1N)	184	250	1998	F4R 874	Petrol	2009.05	XXXX.XX	95SKV050
2.0 TCe 220	162	220	1998	F4R 874	Petrol	2013.11	XXXX.XX	95SKV050
2.0 TCe	140	190	1998	F4R 872	Petrol	2012.06	XXXX.XX	95SKV050
2.0 dCi (DZ0L)	118	160	1995	M9R 610	Diesel	2009.04	XXXX.XX	95SKV050
2.0 dCi (DZ0Y)	110	150	1995	M9R 615	Diesel	2009.04	XXXX.XX	95SKV050
2.0 dCi	120	163	1995	M9R 610	Diesel	2012.07	XXXX.XX	95SKV050

MEGANE III Grandtour (KZ0/1)

1.2 TCe (KZ16)	97	132	1197	H5F 404	Petrol	2013.01	XXXX.XX	95SKV050
1.2 TCe	85	116	1198	H5F 400	Petrol	2012.03	XXXX.XX	95SKV050
1.4 TCe (KZ0F, KZ1V)	96	130	1397	H4J 700	Petrol	2009.05	XXXX.XX	95SKV050
1.5 dCi (KZ09, KZ0D, KZ1G, KZ1M, KZ1W)	81	110	1461	K9K 836; K9K 846; K9K 837; K9K 636	Diesel	2009.02	XXXX.XX	95SKV050
1.5 dCi (KZ0C, KZ1A)	66	90	1461	K9K 834	Diesel	2009.05	XXXX.XX	95SKV050
1.5 dCi (KZ1M, KZ1W)	78	106	1461	K9K 836; K9K 846; K9K 832	Diesel	2009.02	XXXX.XX	95SKV050
1.5 dCi	63	86	1461	K9K 830	Diesel	2009.03	XXXX.XX	95SKV050
1.5 dCi	70	95	1461	K9K 846	Diesel	2013.11	XXXX.XX	95SKV050
1.6 16V (KZ0H)	74	101	1598	K4M 848	Petrol	2009.05	XXXX.XX	95SKV050
1.6 16V (KZ0U, KZ1B, KZ1U)	81	110	1598	K4M 858	Petrol	2009.05	XXXX.XX	95SKV050
1.6 16V Bifuel (KZ03)	81	110	1598	K4M 866		2008.11	XXXX.XX	95SKV050
1.6 dCi (KZ00, KZ12)	96	130	1598	R9M 402; R9M 404	Diesel	2011.04	XXXX.XX	95SKV050
1.9 dCi (KZ0J, KZ0N, KZ1S)	96	131	1870	F9Q 872; F9Q 870	Diesel	2009.05	XXXX.XX	95SKV050
2.0 CVT (KZ0G, KZ1P)	103	140	1997	M4R 711; M4R F 713; M4R 713	Petrol	2009.05	XXXX.XX	95SKV050
2.0 TCe (KZ0K, KZ1T)	132	180	1998	F4R 870; F4R 872	Petrol	2008.11	XXXX.XX	95SKV050
2.0 TCe	140	190	1998	F4R 872	Petrol	2012.09	XXXX.XX	95SKV050
2.0 TCe	162	220	1998	F4R 874	Petrol	2012.09	XXXX.XX	95SKV050
2.0 dCi (KZ0L)	118	160	1995	M9R 610	Diesel	2009.04	XXXX.XX	95SKV050
2.0 dCi (KZ0Y)	110	150	1995	M9R 615	Diesel	2010.10	XXXX.XX	95SKV050
2.0 dCi	120	163	1995	M9R 610	Diesel	2012.07	XXXX.XX	95SKV050

MEGANE III Hatchback (BZ0_)

1.2 TCe (BZ16)	97	132	1197	H5F 404	Petrol	2013.01	XXXX.XX	95SKV050
1.2 TCe	85	116	1198	H5F 400	Petrol	2012.03	XXXX.XX	95SKV050

MAKE & MODEL	KW	HP	CC	ENGINE CODE	FUEL	FROM	TO	SKV PART NO.
1.4 TCe (BZ0F, BZ1V)	96	131	1397	H4J 700	Petrol	2009.04	XXXX.XX	95SKV050
1.5 dCi (BZ09, BZ0D)	81	110	1461	K9K 836; K9K 846; K9K 837; K9K 636	Diesel	2009.02	XXXX.XX	95SKV050
1.5 dCi (BZ0C)	66	90	1461	K9K 834	Diesel	2008.11	XXXX.XX	95SKV050
1.5 dCi	78	106	1461	K9K 832	Diesel	2009.02	XXXX.XX	95SKV050
1.5 dCi	63	86	1461	K9K 830	Diesel	2009.12	XXXX.XX	95SKV050
1.5 dCi	70	95	1461	K9K 846	Diesel	2013.11	XXXX.XX	95SKV050
1.6 16V (BZ0H)	74	101	1598	K4M 848	Petrol	2008.11	XXXX.XX	95SKV050
1.6 16V (BZ1B, BZ1H)	81	110	1598	K4M 858	Petrol	2008.11	XXXX.XX	95SKV050
1.6 16V Bifuel (BZ03)	81	110	1598	K4M 866		2008.11	XXXX.XX	95SKV050
1.6 16V	82	111	1598	K4M 866; K4M 858	Petrol	2008.11	XXXX.XX	95SKV050
1.6 16V	85	116	1598	K4M 838	Petrol	2015.10	XXXX.XX	95SKV050
1.6 dCi (BZ00, BZ12)	96	130	1598	R9M 402; R9M 404	Diesel	2011.04	XXXX.XX	95SKV050
1.9 dCi (BZ0N, BZ0J)	96	131	1870	F9Q 872; F9Q 870	Diesel	2008.11	XXXX.XX	95SKV050
2.0 CVT (BZ0G, BZ1P)	103	140	1997	M4R 711; M4R 713	Petrol	2009.02	XXXX.XX	95SKV050
2.0 TCe (BZ0K)	132	180	1998	F4R 870	Petrol	2008.11	XXXX.XX	95SKV050
2.0 TCe 220	162	220	1998	F4R 874	Petrol	2013.11	XXXX.XX	95SKV050
2.0 TCe	140	190	1998	F4R 872	Petrol	2012.06	XXXX.XX	95SKV050
2.0 dCi (BZ0L)	118	160	1995	M9R 610	Diesel	2009.04	XXXX.XX	95SKV050
2.0 dCi (BZ0Y)	110	150	1995	M9R 615	Diesel	2010.10	XXXX.XX	95SKV050
2.0 dCi	120	163	1995	M9R 610	Diesel	2012.07	XXXX.XX	95SKV050
2.0	105	143	1997	M4R 710; M4R 714	Petrol	2011.01	XXXX.XX	95SKV050

MEGANE Scenic (JA0/1_)

1.4 i (JA0E)	55	75	1390	E7J 764	Petrol	1997.01	1999.09	94SKV002, 94SKV004, 94SKV009, 95SKV044, 95SKV053, 95SKV065, 95SKV067
1.6 16V (JA0B, JA04, JA11)	79	107	1598	K4M 700; K4M 701; K4M 708; K4M 704	Petrol	1998.04	1999.10	94SKV002, 94SKV004, 95SKV003, 95SKV044, 95SKV067
1.6 e (JA0F)	66	90	1598	K7M 702; K7M 703	Petrol	1996.10	1999.10	94SKV002, 94SKV004, 94SKV009, 95SKV044, 95SKV053, 95SKV065, 95SKV067
1.6 i (JA0L)	55	75	1598	K7M 720	Petrol	1997.01	1999.09	94SKV002, 94SKV004, 94SKV009, 95SKV044, 95SKV053, 95SKV065, 95SKV067
1.9 D (JA0J)	47	64	1870	F8Q 790	Diesel	1997.03	1999.09	94SKV002, 94SKV004, 94SKV009, 95SKV044, 95SKV053, 95SKV065, 95SKV067
1.9 dT (JA0K, JA0Y)	66	90	1870	F8Q 784; F8Q 786	Diesel	1997.01	1999.09	94SKV002, 94SKV004, 94SKV009, 95SKV044, 95SKV067
1.9 dT (JA0Y)	69	94	1870	F8Q 784	Diesel	1997.03	1999.08	95SKV044, 95SKV067
1.9 dTi (JA0N)	72	98	1870	F9Q 730; F9Q 734	Diesel	1997.04	1999.09	94SKV002, 94SKV004, 94SKV009, 95SKV044, 95SKV053, 95SKV065, 95SKV067
2.0 RXE 4x4	84	114	1998	F3R 750	Petrol	1997.05	1999.10	95SKV044
2.0 i (JA02, JA0G)	80	109	1998	F3R 796; F3R 791	Petrol	1999.01	1999.09	94SKV002, 95SKV044, 95SKV053, 95SKV065, 95SKV067
2.0 i (JA0G)	84	114	1998	F3R 750; F3R 751	Petrol	1997.01	1999.09	94SKV002, 94SKV004, 94SKV009, 95SKV044, 95SKV053, 95SKV065, 95SKV067



MAKE & MODEL	KW	HP	CC	ENGINE CODE	FUEL	FROM	TO	SKV PART NO.
--------------	----	----	----	-------------	------	------	----	--------------

MODUS / GRAND MODUS (F/JP0_)

1.2 (FP0C, FP0K, FP0P)	48	65	1149	D4F 740	Petrol	2005.05	XXXX.XX	94SKV004, 94SKV052, 95SKV003, 95SKV043
1.2 (JP0C, JP0K, FP0C, FP0K, FP0P, JP0P, JP0T)	55	75	1149	D4F 740	Petrol	2004.12	XXXX.XX	94SKV004, 94SKV052, 95SKV003, 95SKV043
1.2 (JP0S)	58	78	1149	D4F 764	Petrol	2004.12	XXXX.XX	94SKV052, 95SKV003, 95SKV043
1.2 16V (JP0W)	74	101	1149	D4F 784	Petrol	2007.05	XXXX.XX	94SKV004, 94SKV052, 95SKV043
1.2 16V Hi-Flex	55	75	1149	D4F 740		2008.10	XXXX.XX	94SKV052, 95SKV003, 95SKV043
1.2	76	103	1149	D4F 786	Petrol	2011.04	XXXX.XX	94SKV052, 95SKV003, 95SKV043
1.4 (JP01, JP0J)	72	98	1390	K4J 770; K4J 780	Petrol	2004.12	XXXX.XX	94SKV004, 94SKV052, 95SKV003, 95SKV043
1.5 dCi (FP0D, JP0D)	60	82	1461	K9K 750	Diesel	2004.09	XXXX.XX	94SKV052, 95SKV003, 95SKV043
1.5 dCi (FP0E, JP0E)	48	65	1461	K9K 768; K9K 752	Diesel	2004.12	XXXX.XX	94SKV052, 95SKV043
1.5 dCi (FP0F, JP0F)	63	86	1461	K9K 766; K9K 760	Diesel	2004.12	XXXX.XX	94SKV004, 94SKV052, 95SKV003, 95SKV043
1.5 dCi (FP0G, JP0G)	50	68	1461	K9K 768	Diesel	2004.12	XXXX.XX	94SKV004, 94SKV052, 95SKV003, 95SKV043
1.5 dCi (JP02)	76	103	1461	K9K 772	Diesel	2007.05	XXXX.XX	94SKV052, 95SKV003, 95SKV043
1.5 dCi (JP0G, JP0H)	78	106	1461	K9K 764	Diesel	2005.05	XXXX.XX	94SKV004, 94SKV052, 95SKV003, 95SKV043
1.5 dCi 75	55	75	1461	K9K 770	Diesel	2010.10	XXXX.XX	94SKV004, 94SKV052, 95SKV003, 95SKV043
1.5 dCi 90	65	88	1461	K9K 750; K9K 770	Diesel	2010.10	XXXX.XX	94SKV052, 95SKV003, 95SKV043
1.6 (JP03, JP0B, JP0U, JP0Y, JP1G)	82	112	1598	K4M 800; K4M 801; K4M 790; K4M 791	Petrol	2004.12	XXXX.XX	94SKV004, 94SKV052, 95SKV003, 95SKV043
1.6 (JP0L, JP0V)	65	88	1598	K4M 794	Petrol	2004.12	XXXX.XX	94SKV004, 94SKV052, 95SKV043

SANDERO/STEPWAY I (BS_)

1.4	55	75	1390	K7J 710	Petrol	2009.02	XXXX.XX	94SKV002
1.6	64	87	1598	K7M 710	Petrol	2009.02	XXXX.XX	94SKV002

SCÉNIC I (JA0/1_)

1.4 16V (JA0D, JA1H, JA0W, JA10)	70	95	1390	K4J 750; K4J 714	Petrol	1999.09	2003.08	94SKV002, 95SKV003, 95SKV046, 95SKV053, 95SKV065, 95SKV067
1.6 BiFuel (JA04)	79	107	1598	K4M 704; K4M 712		1999.09	2001.04	94SKV002, 95SKV046, 95SKV065, 95SKV067
1.6 BiFuel	75	102	1598			2001.03	2003.08	95SKV065, 95SKV067
1.6	79	107	1598	K4M 700; K4M 706; K4M 707; K4M 776	Petrol	1999.09	2003.09	94SKV002, 95SKV003, 95SKV046, 95SKV065, 95SKV067
1.6	75	102	1598	K4M 708; K4M 709	Petrol	2001.03	2003.08	95SKV003, 95SKV046, 95SKV065, 95SKV067
1.8 16V (JA12, JA1R, JA1M, JA1A)	85	115	1783	F4P 720; F4P 722	Petrol	2001.01	2003.08	94SKV002, 95SKV003, 95SKV046, 95SKV065, 95SKV067
1.8 4x4	85	116	1783	F4P 722	Petrol	2000.07	2001.04	95SKV046
1.9 D	47	64	1870	F8Q 790; F8Q 788	Diesel	1999.09	2001.03	94SKV002, 95SKV046, 95SKV053, 95SKV065, 95SKV067

MAKE & MODEL	KW	HP	CC	ENGINE CODE	FUEL	FROM	TO	SKV PART NO.
1.9 dCi (JA05, JA1F)	75	102	1870	F9Q 732; F9Q 733	Diesel	1999.09	2003.08	94SKV002, 95SKV003, 95SKV046, 95SKV065, 95SKV067
1.9 dCi RX4	75	102	1870	F9Q 740	Diesel	2000.11	2003.08	94SKV002, 95SKV003, 95SKV046, 95SKV065, 95SKV067
1.9 dCi RX4	74	101	1870	F9Q 732; F9Q 748; F9Q 796	Diesel	2002.12	2003.08	94SKV002, 95SKV046
1.9 dTi (JA0N)	72	98	1870	F9Q 734; F9Q 731; F9Q 736	Diesel	1999.09	2003.08	94SKV002, 95SKV003, 95SKV046, 95SKV065, 95SKV067
1.9 dTi (JA1U)	59	80	1870	F9Q 744	Diesel	2001.02	2003.08	94SKV002, 95SKV003, 95SKV046, 95SKV065, 95SKV067
2.0 16V (JA1B, JA1D)	102	139	1998	F4R 740; F4R 741; F4R 746	Petrol	2000.07	2003.08	94SKV002, 95SKV003, 95SKV046, 95SKV065, 95SKV067
2.0 16V RX4	102	139	1998	F4R 744; F4R 746	Petrol	2000.06	2003.08	94SKV002, 95SKV003, 95SKV046, 95SKV065, 95SKV067
2.0 16V	103	140	1998	F4R 744; F4R 740; F4R 741; F4R 747	Petrol	1999.09	2003.08	94SKV002, 95SKV046, 95SKV065, 95SKV067

SCÉNIC II (JM0/1_)

1.4 (JM0B, JM0H, JM1A)	72	98	1390	K4J 730; K4J 770; K4J 740	Petrol	2003.06	XXXX.XX	95SKV003, 95SKV046
1.5 dCi (JM02, JM13)	74	101	1461	K9K 728; K9K 729	Diesel	2003.11	XXXX.XX	95SKV003, 95SKV046
1.5 dCi (JM0F)	60	82	1461	K9K 722	Diesel	2003.06	XXXX.XX	95SKV003, 95SKV046
1.5 dCi (JM16)	76	103	1461	K9K 734	Diesel	2007.01	XXXX.XX	95SKV003, 95SKV046
1.5 dCi (JM1E)	78	106	1461	K9K 732	Diesel	2005.05	XXXX.XX	95SKV003, 95SKV046
1.5 dCi (JM1F)	63	86	1461	K9K 724	Diesel	2005.05	XXXX.XX	95SKV003, 95SKV046
1.6 (JM0C, JM0J, JM1B)	83	113	1598	K4M 761; K4M 782	Petrol	2003.06	XXXX.XX	95SKV003, 95SKV046
1.6 16V (JM1R)	82	112	1598	K4M 812; K4M 813; K4M 766; K4M 706	Petrol	2005.10	XXXX.XX	95SKV003, 95SKV046
1.6 Hi-Flex	81	110	1598	K4M 766		2005.03	2010.07	95SKV003, 95SKV046
1.6	77	105	1598	K4M 788	Petrol	2006.06	XXXX.XX	95SKV003, 95SKV046
1.9 D	85	116	1870	F9Q J 803; F9Q 812	Diesel	2006.06	XXXX.XX	95SKV003, 95SKV046
1.9 dCi (JM0G, JM12, JM1G, JM2C)	88	120	1870	F9Q 812	Diesel	2003.06	XXXX.XX	95SKV003, 95SKV046
1.9 dCi (JM14)	96	131	1870	F9Q J 803; F9Q 804; F9Q 816; F9Q 818	Diesel	2005.05	XXXX.XX	95SKV003, 95SKV046
1.9 dCi (JM15)	81	110	1870	F9Q 804	Diesel	2005.05	XXXX.XX	95SKV003, 95SKV046
1.9 dCi	92	125	1870	F9Q 804	Diesel	2003.06	XXXX.XX	95SKV003, 95SKV046
2.0 (JM05, JM0U, JM1N, JM1U, JM2V)	99	135	1998	F4R 770; F4R 771	Petrol	2003.06	XXXX.XX	95SKV003, 95SKV046
2.0 16V Turbo (JM0W)	120	163	1998	F4R 776	Petrol	2004.05	XXXX.XX	95SKV003, 95SKV046
2.0 dCi (JM1K)	110	150	1995	M9R 700; M9R 721; M9R 722	Diesel	2005.09	XXXX.XX	95SKV003, 95SKV046
2.0	101	138	1998	F4R 770	Petrol	2008.02	2009.04	95SKV003, 95SKV046

SCÉNIC III (JZ0/1_)

1.2 TCe (JZ16)	97	132	1197	H5F 404; H5F 408	Petrol	2013.01	XXXX.XX	95SKV050
1.2 TCe	85	116	1197	H5F 400	Petrol	2012.04	XXXX.XX	95SKV050
1.4 16V (JZ0F, JZ1V)	96	131	1397	H4J 700	Petrol	2009.02	XXXX.XX	95SKV050
1.5 dCi (JZ02, JZ0R)	70	95	1461	K9K 846	Diesel	2010.11	XXXX.XX	95SKV050
1.5 dCi	78	106	1461	K9K 832	Diesel	2009.02	XXXX.XX	95SKV050
1.5 dCi	81	110	1461	K9K 836; K9K 837; K9K 636; K9K 656; K9K 657	Diesel	2009.04	XXXX.XX	95SKV050



MAKE & MODEL	KW	HP	CC	ENGINE CODE	FUEL	FROM	TO	SKV PART NO.
1.5 dCi	63	86	1461	K9K 830	Diesel	2009.04	XXXX.XX	95SKV050
1.6 16V (JZ0U, JZ1B)	81	110	1598	K4M 858; K4M R 858	Petrol	2009.02	XXXX.XX	95SKV050
1.6 16V Bifuel	81	110	1598	K4M 866		2009.02	XXXX.XX	95SKV050
1.6 E85 (JZ03, JZ1Y)	81	110	1598	K4M 866		2009.02	XXXX.XX	95SKV050
1.6 dCi (JZ00, JZ12)	96	130	1598	R9M 402; R9M 404; R9M 414	Diesel	2011.04	XXXX.XX	95SKV050
1.9 dCi (JZ0J, JZ1J, JZ1K, JZ1S)	96	131	1870	F9Q 872; F9Q 870	Diesel	2009.02	XXXX.XX	95SKV050
2.0 16V (JZ0G, JZ0P, JZ1E, JZ1P)	103	140	1997	M4R 711; M4R 710; M4R 713	Petrol	2009.02	XXXX.XX	95SKV050
2.0 dCi (JZ0L)	118	160	1995	M9R 610	Diesel	2009.04	XXXX.XX	95SKV050
2.0 dCi (JZ0Y, JZ26)	110	150	1995	M9R 615	Diesel	2009.02	XXXX.XX	95SKV050

Blower resistor | Gebläsewiderstand
 Резистор вентилятора | Резистор дмучаўу

MAKE & MODEL	KW	HP	CC	ENGINE CODE	FUEL	FROM	TO	SKV PART NO.
1.4 16V	72	98	1390	K4J 712	Petrol	2000.08	XXXX.XX	94SKV002, 94SKV007, 95SKV025, 95SKV034
1.4	55	75	1390	K7J 700	Petrol	2000.08	XXXX.XX	94SKV002, 94SKV007, 95SKV025, 95SKV034
1.5 dCi	60	82	1461	K9K 702	Diesel	2001.06	XXXX.XX	94SKV002, 94SKV007, 95SKV025, 95SKV034
1.5 dCi	48	65	1461	K9K 700	Diesel	2002.04	XXXX.XX	94SKV002, 94SKV007, 95SKV025, 95SKV034
1.5 dCi	50	68	1461	K9K 700; K9K 714	Diesel	2003.02	XXXX.XX	94SKV002, 95SKV025, 95SKV034
1.5 dCi	58	79	1461	K9K 706	Diesel	2004.04	2009.11	95SKV034
1.5 dCi	47	64	1461	K9K 740	Diesel	2005.06	XXXX.XX	94SKV002, 94SKV007, 95SKV025, 95SKV034
1.6 16V	79	107	1598	K4M 740	Petrol	2002.04	XXXX.XX	94SKV007, 95SKV025, 95SKV034
1.6	66	90	1598	K7M 746	Petrol	1998.03	XXXX.XX	94SKV007, 95SKV034
1.9 D	48	65	1870	F8Q 630	Diesel	1998.02	2001.05	94SKV007, 95SKV034

TRAFIC II Box (FL)

1.9 dCi 100 (FLOC)	74	101	1870	F9Q 760	Diesel	2001.03	XXXX.XX	94SKV004, 94SKV052, 95SKV036, 95SKV037
1.9 dCi 80 (FLOB)	60	82	1870	F9Q 760; F9Q 762	Diesel	2001.03	XXXX.XX	94SKV004, 94SKV052, 95SKV036, 95SKV037
1.9 dCi	75	102	1870	F9Q 760	Diesel	2001.03	XXXX.XX	94SKV052, 95SKV036, 95SKV037
1.9 dCi	59	80	1870	F9Q 762	Diesel	2001.04	2003.07	94SKV052, 95SKV036, 95SKV037
2.0 (FL0A)	88	120	1998	F4R 720; F4R 722	Petrol	2001.03	XXXX.XX	95SKV036, 95SKV037
2.0 16V	86	117	1998	F4R 820	Petrol	2006.08	XXXX.XX	95SKV036, 95SKV037
2.0 dCi 115 (FL01, FLOU)	84	114	1995	M9R 780; M9R 782; M9R 786; M9R 692	Diesel	2006.08	XXXX.XX	94SKV052, 95SKV036, 95SKV037
2.0 dCi 90 (FL0H)	66	90	1995	M9R 780; M9R 782; M9R 630	Diesel	2006.08	XXXX.XX	94SKV052, 95SKV036, 95SKV037
2.5 DTi	99	135	2463	G9U 730	Diesel	2003.03	2003.07	95SKV036, 95SKV037
2.5 dCi 135 (FL0D)	99	135	2464	G9U 730	Diesel	2003.05	XXXX.XX	95SKV036, 95SKV037
2.5 dCi 145 (FL0J)	107	146	2464	G9U 630	Diesel	2006.08	XXXX.XX	95SKV036, 95SKV037
2.5 dCi	84	114	2464	G9U 630	Diesel	2007.08	XXXX.XX	95SKV036, 95SKV037

TRAFIC II Bus (JL)

1.9 dCi 100 (JLOC)	74	101	1870	F9Q 760	Diesel	2001.03	XXXX.XX	94SKV004, 94SKV052, 95SKV036, 95SKV037
1.9 dCi 80 (JLOB)	60	82	1870	F9Q 762	Diesel	2001.03	XXXX.XX	94SKV004, 94SKV052, 95SKV036, 95SKV037
1.9 dCi	59	80	1870	F9Q 762	Diesel	2001.04	2003.07	94SKV052, 95SKV036, 95SKV037
2.0 (JL0A)	88	120	1998	F4R 720; F4R 722	Petrol	2001.03	XXXX.XX	95SKV036, 95SKV037
2.0 16V	86	117	1998	F4R 820	Petrol	2006.08	XXXX.XX	95SKV036, 95SKV037
2.0 dCi 115 (JL0H)	84	114	1995	M9R 780; M9R 782; M9R 786; M9R 692	Diesel	2006.08	XXXX.XX	94SKV052, 95SKV036, 95SKV037
2.0 dCi 90 (JL0H)	66	90	1995	M9R 782; M9R 630	Diesel	2006.08	XXXX.XX	94SKV052, 95SKV036, 95SKV037
2.5 dCi 115	84	114	2464	G9U 630	Diesel	2008.02	XXXX.XX	95SKV036, 95SKV037
2.5 dCi 135 (JL0D)	99	135	2464	G9U 730	Diesel	2003.05	XXXX.XX	95SKV036, 95SKV037
2.5 dCi 145 (JL0J)	107	146	2464	G9U 630	Diesel	2006.08	XXXX.XX	95SKV036, 95SKV037

TRAFIC II Platform/Chassis (EL)

1.9 dCi 100 (EL0C)	74	101	1870	F9Q 760	Diesel	2001.03	XXXX.XX	94SKV004, 94SKV052, 95SKV036, 95SKV037
1.9 dCi 80 (EL0B)	60	82	1870	F9Q 762	Diesel	2001.03	XXXX.XX	94SKV004, 94SKV052, 95SKV036, 95SKV037

MAKE & MODEL	KW	HP	CC	ENGINE CODE	FUEL	FROM	TO	SKV PART NO.
--------------	----	----	----	-------------	------	------	----	--------------

1.9 dCi	59	80	1870	F9Q 762	Diesel	2001.09	2003.07	95SKV036, 95SKV037
2.0 (ELOA)	88	120	1998	F4R 720	Petrol	2001.03	XXXX.XX	95SKV036, 95SKV037
2.0 16V	86	117	1998	F4R 820	Petrol	2006.08	XXXX.XX	95SKV036, 95SKV037
2.0 dCi 115 (ELOH)	84	114	1995	M9R 780; M9R 782; M9R 786; M9R 692	Diesel	2006.08	XXXX.XX	94SKV052, 95SKV036, 95SKV037
2.0 dCi 90 (ELOH)	66	90	1995	M9R 780; M9R 782	Diesel	2006.08	XXXX.XX	94SKV052, 95SKV036, 95SKV037
2.5 dCi 135 (EL0D)	99	135	2463	G9U 730	Diesel	2001.03	XXXX.XX	95SKV036, 95SKV037
2.5 dCi 145 (EL0J)	107	146	2464	G9U 630	Diesel	2006.08	XXXX.XX	95SKV036, 95SKV037
2.5 dCi	84	114	2463	G9U 630	Diesel	2007.08	XXXX.XX	95SKV036, 95SKV037

TWINGO II (CNO_)

1.2 (CN0D)	43	58	1149	D7F 800	Petrol	2007.03	XXXX.XX	95SKV003, 95SKV050
1.2 16V (CN04, CN0A, CN0B)	55	75	1149	D4F 764; D4F 772; D4F 770	Petrol	2007.03	XXXX.XX	95SKV003, 95SKV050
1.2 16V (CN0K, CN0V)	56	76	1149	D4F 772	Petrol	2007.03	XXXX.XX	95SKV003, 95SKV050
1.2 Tce 100 (CN0P)	75	102	1149	D4F 780; D4F 782	Petrol	2011.02	XXXX.XX	95SKV050
1.2 Turbo (CN0C, CN0F)	74	100	1149	D4F 780; D4F 782	Petrol	2007.03	XXXX.XX	95SKV003, 95SKV050
1.5 dCi (CN0E)	47	64	1461	K9K 740	Diesel	2007.03	XXXX.XX	95SKV003, 95SKV050
1.5 dCi (CN0U)	62	84	1461	K9K 718	Diesel	2008.04	XXXX.XX	95SKV003, 95SKV050
1.5 dCi 75	55	75	1461	K9K 820	Diesel	2010.10	XXXX.XX	95SKV003, 95SKV050
1.5 dCi 90	63	86	1461	K9K 820	Diesel	2010.10	XXXX.XX	95SKV003, 95SKV050
1.6 RS (CN0N, CN0R, CN0S)	98	133	1598	K4M 854	Petrol	2008.05	XXXX.XX	95SKV003, 95SKV050

VEL SATIS (BJ0_)

2.0 16 V Turbo	125	170	1998	F4R 766; F4R 767	Petrol	2004.04	XXXX.XX	94SKV004, 94SKV052
2.0 16V Turbo (BJ0K)	120	163	1998	F4R 762; F4R 763	Petrol	2002.06	XXXX.XX	94SKV004, 94SKV052
2.0 Turbo	108	147	1998	F4R 867	Petrol	2005.04	XXXX.XX	94SKV052
2.0 dCi (BJ03)	110	150	1995	M9R 760	Diesel	2005.08	XXXX.XX	94SKV004, 94SKV052
2.0 dCi (BJ03, BJ0B)	127	173	1995	M9R 760; M9R 762; M9R 763	Diesel	2006.01	XXXX.XX	94SKV004, 94SKV052
2.2 dCi (BJ0E, BJ0F)	110	150	2188	G9T 702; G9T 703	Diesel	2002.06	XXXX.XX	94SKV004, 94SKV052
2.2 dCi (BJ0E, BJ0F, BJ0G, BJ0H)	102	140	2188	G9T 702; G9T 600; G9T 700; G9T 606; G9T 607	Diesel	2004.09	XXXX.XX	94SKV004, 94SKV052
2.2 dCi (BJ0H)	85	116	2188	G9T 600; G9T 702	Diesel	2004.04	XXXX.XX	94SKV004, 94SKV052
2.2 dCi (BJ0M)	83	113	2188	G9T 702; G9T 700	Diesel	2004.12	XXXX.XX	94SKV004, 94SKV052
3.0 dCi (BJ0J, BJ0N)	130	177	2958	P9X 701	Diesel	2002.06	XXXX.XX	94SKV004, 94SKV052
3.0 dCi (BJ0S)	133	181	2958	P9X 715	Diesel	2006.06	XXXX.XX	94SKV004, 94SKV052
3.5 (BJ01)	170	231	3498	V4Y 715	Petrol	2004.10	XXXX.XX	94SKV052
3.5 V6 (BJ0R, BJ0V, BJ0U)	177	241	3498	V4Y 701; V4Y 711; V4Y 715	Petrol	2002.06	XXXX.XX	94SKV004, 94SKV052

ROVER

200 Convertible (XW)

214 1.4	70	95	1396	14 K4C	Petrol	1990.04	1992.09	95SKV017
214 1.4	66	90	1396	14 K4C; 14 K4D	Petrol	1992.01	1999.11	95SKV017
214 1.4i 16V	76	103	1396	14 K4F	Petrol	1993.01	1999.11	95SKV017
216 1.6i 16V	82	111	1588	16 K4F	Petrol	1996.01	1999.11	95SKV017
216 1.6i	90	122	1590	D 16 A8	Petrol	1992.01	1999.11	95SKV017

200 Coupe (XW)

216	90	122	1590	D 16 A8	Petrol	1992.10	1999.06	95SKV017
220 GSi	100	136	1994	20 T4H	Petrol	1994.05	1999.06	95SKV017
220 Turbo	147	200	1994	20 T4G	Petrol	1992.10	1999.06	95SKV017

200 Hatchback (RF)

211	44	60	1119	11 K2D	Petrol	1998.01	2000.03	95SKV017
-----	----	----	------	--------	--------	---------	---------	----------

MAKE & MODEL	KW	HP	CC	ENGINE CODE	FUEL	FROM	TO	SKV PART NO.
--------------	----	----	----	-------------	------	------	----	--------------

214 Si	76	103	1396	14 K4F	Petrol	1995.11	2000.03	95SKV017
214 i	55	75	1396	14 K2F	Petrol	1995.11	2000.03	95SKV017
216 Si	82	112	1588	16 K4F	Petrol	1995.11	1999.06	95SKV017
218 K Vi	107	146	1796	18 K4K	Petrol	1995.11	2000.03	95SKV017
218 Si	88	120	1796	18 K4F	Petrol	1999.08	2000.03	95SKV017
220 D/SD	63	86	1994	20 T2R	Diesel	1995.11	2000.03	95SKV017
220 SDi	77	105	1994	20 T2N	Diesel	1995.11	2000.03	95SKV017

200 Hatchback (XW)

214 GSi/Si	70	95	1396	14 K4C	Petrol	1990.01	1995.10	95SKV017
214 GSi/Si	76	103	1396	14 K4F	Petrol	1992.12	1995.10	95SKV017
214 Si/Gsi	66	90	1396	14 K4C; 14 K4D	Petrol	1989.10	1995.10	95SKV017
214	55	75	1396	14 K2A; 14 K2D	Petrol	1993.09	1995.12	95SKV017
216 GSi	85	116	1590	D 16 A7	Petrol	1989.10	1995.10	95SKV017
216 GTi	90	122	1590	D 16 A8	Petrol	1990.01	1995.10	95SKV017
216 GTi	96	130	1590	D 16 A9	Petrol	1990.09	1995.10	95SKV017
218 D	52	71	1905	XUD9	Diesel	1991.09	1995.10	95SKV017
218 TD	65	88	1769	XUD 7TE	Diesel	1991.09	1995.10	95SKV017
220 GTi	103	140	1994	20 M4F	Petrol	1991.09	1995.10	95SKV017
220 GTi	100	136	1994	20 T4H	Petrol	1993.01	1995.10	95SKV017
220 Turbo	147	200	1994	20 T4G	Petrol	1993.01	1995.12	95SKV017

25 (RF)

1.1 16V	55	75	1119	11 K4F	Petrol	2004.01	2005.05	95SKV017
1.1	55	75	1120	11 K4F	Petrol	1999.09	2001.06	95SKV017
1.1	44	60	1120		Petrol	1999.11	2005.05	95SKV017
1.4 16V	76	103	1396	14 K4F	Petrol	1999.10	2005.05	95SKV017
1.4 16V	62	84	1396	14 K4M	Petrol	1999.10	2005.05	95SKV017
1.6 16V	80	109	1588	16 K4F	Petrol	1999.10	2005.05	95SKV017
1.8 16V	85	116	1796	18 K4F	Petrol	1999.10	2005.05	95SKV017
1.8 16V	107	146	1796	18 K4K	Petrol	2000.02	2005.05	95SKV017
2.0 iDT	74	101	1994	20 T2N	Diesel	1999.10	2005.05	95SKV017
2.0 iDT	83	113	1994	20 T2N	Diesel	2002.01	2004.12	95SKV017

400 (RT)

414 Si	76	103	1396	14 K4F	Petrol	1995.05	2000.03	95SKV017
414	55	75	1396	14 K2F	Petrol	1996.03	1999.12	95SKV017
416 Si	82	112	1588	16 K4F	Petrol	1995.05	2000.03	95SKV017
416 Si	83	113	1590	D 16 Y2	Petrol	1995.05	2000.03	95SKV017
416 Si	85	116	1590	D16B2	Petrol	1995.05	2000.03	95SKV017
420 D	63	86	1994	20 T2R	Diesel	1995.11	2000.03	95SKV017
420 Di	77	105	1994	20 T2N	Diesel	1995.05	2000.03	95SKV017
420 Si Lux	100	136	1994	20 T4H	Petrol	1995.12	2000.03	95SKV017

400 (XW)

414 GSI/SI Cat	76	103	1396	14 K4F	Petrol	1992.10	1995.04	95SKV017
414 GSI/SI	66	90	1396	14 K4C; 14 K4D	Petrol	1990.04	1995.04	95SKV017
416 GSI/GSE	85	116	1590	D 16 A7	Petrol	1990.04	1995.04	95SKV017
416 GSI	82	112	1590	D 16 Z2	Petrol	1990.04	1995.04	95SKV017
416 GTI/GTE	96	131	1590	D 16 A9	Petrol	1990.04	1995.04	95SKV017
416 GTI	90	122	1590	D 16 A8	Petrol	1990.04	1995.04	95SKV017
418 D	49	67	1905	XUD9	Diesel	1991.09	1995.04	95SKV017
418 TD	65	88	1769	XUD 7TE	Diesel	1991.09	1995.04	95SKV017
420 GSI/SLI/GTI/Vite	100	136	1994	20 T4H	Petrol	1993.01	1995.04	95SKV017
420 GTI/GSI/Vitesse	103	140	1994	20 M4F	Petrol	1992.02	1995.04	95SKV017
420 Turbo	147	200	1994	20 T4G	Petrol	1993.01	1995.04	95SKV017

400 Hatchback (RT)

414 Si	76	103	1396	14 K4F	Petrol	1995.05	2000.03	95SKV017
--------	----	-----	------	--------	--------	---------	---------	----------

MAKE & MODEL	KW	HP	CC	ENGINE CODE	FUEL	FROM	TO	SKV PART NO.
414	55	75	1396	14 K2F	Petrol	1996.03	1997.12	95SKV017
416 Si	82	112	1588	16 K4F	Petrol	1995.05	2000.03	95SKV017
416 Si	83	113	1590	D 16 Y2	Petrol	1995.06	2000.03	95SKV017
416 Si	85	116	1590	D16B2	Petrol	1995.06	2000.03	95SKV017
420 D	63	86	1994	20 T2R	Diesel	1995.11	2000.03	95SKV017
420 Di	77	105	1994	20 T2N	Diesel	1995.05	2000.03	95SKV017
420 Si Lux	100	136	1994	20 T4H	Petrol	1995.12	2000.03	95SKV017

400 Tourer (XW)

1.6 i	82	112	1590	D 16 Z2	Petrol	1994.05	1998.11	95SKV017
1.8 TD	65	88	1769	XUD 7TE	Diesel	1993.09	1998.11	95SKV017
1.8 i	107	146	1796	18 K4K	Petrol	1996.06	1998.11	95SKV017
2.0 i	100	136	1994	20 T4H	Petrol	1994.05	1998.11	95SKV017

45 (RT)

1.4	76	103	1396	14 K4F	Petrol	2000.02	2005.05	95SKV017
1.6	80	109	1588	16 K4F	Petrol	2000.02	2005.05	95SKV017
1.8	86	117	1796	18 K4F	Petrol	2000.02	2005.05	95SKV017
2.0 V6	110	150	1997	20 K4F	Petrol	2000.02	2005.05	95SKV017
2.0 iDT	74	101	1994	20 T2N	Diesel	2000.02	2005.05	95SKV017
2.0 iDT	83	113	1994	20 T2N	Diesel	2004.01	2005.05	95SKV017

45 Saloon (RT)

1.4	76	103	1396	14 K4F	Petrol	2000.02	2005.05	95SKV017
1.6	80	109	1588	16 K4F	Petrol	2000.02	2005.05	95SKV017
1.8	86	117	1796	18 K4F	Petrol	2000.02	2005.05	95SKV017
2.0 V6	110	150	1997	20 K4F	Petrol	2000.02	2005.05	95SKV017
2.0 iDT	74	101	1994	20 T2N	Diesel	2000.02	2005.05	95SKV017
2.0 iDT	83	113	1994	20 T2N	Diesel	2004.01	2005.05	95SKV017

SAAB

9-3 (YS3D)

2.0 SE Turbo	147	200	1985	B204R	Petrol	1998.02	2002.09	95SKV073
2.0 Turbo	136	185	1985	B204L; B205L; B205E	Petrol	1998.02	2002.09	95SKV073
2.0 Turbo	113	154	1985	B204E	Petrol	1998.10	2002.09	95SKV073
2.0 Turbo	110	150	1985	B205E	Petrol	1999.03	2002.09	95SKV073
2.0 Turbo	151	205	1985	B205R	Petrol	1999.10	2002.09	95SKV073
2.0 i	96	131	1985	B204I	Petrol	1998.02	2002.09	95SKV073
2.2 TiD	85	115	2171	X 22 DTH; D223L	Diesel	1998.02	2000.11	95SKV073
2.2 TiD	92	125	2171	D223L	Diesel	2000.11	2002.09	95SKV073
2.3 Turbo	165	224	2290	B235R	Petrol	1998.10	2002.09	95SKV073
2.3 i	110	150	2290	B234I	Petrol	1998.02	2002.09	95SKV073

9-3 (YS3F)

1,8t BioPower	110	150	1998	B207E		2007.01	2015.02	95SKV063
1,8t BioPower	129	175	1998	B207L		2009.05	2015.02	95SKV063
1,8t	110	150	1998	B207E	Petrol	2002.09	2015.02	94SKV039, 95SKV063
1.8 i	90	122	1796	Z 18 XE	Petrol	2004.01	2015.02	94SKV039, 95SKV063
1.9 TTiD	96	130	1910	A 19 DTR	Diesel	2007.12	2015.02	94SKV039, 95SKV063
1.9 TTiD	118	160	1910	A 19 DTR	Diesel	2007.12	2015.02	95SKV063
1.9 TTiD	132	180	1910	Z 19 DTR; A 19 DTR	Diesel	2007.12	2015.02	94SKV039, 95SKV063
1.9 TiD	88	120	1910	Z 19 DT	Diesel	2004.09	2015.02	94SKV039, 95SKV063
1.9 TiD	110	150	1910	Z 19 DTH	Diesel	2004.09	2015.02	94SKV039, 95SKV063
2.0 Turbo XWD	154	210	1998	B207R	Petrol	2008.01	2015.02	94SKV039, 95SKV063
2.0 t Bio Power	120	163	1998	B207H		2007.01	2015.02	95SKV063
2.0 t Bio Power	162	220	1998	A 20 NFT		2011.01	2015.02	95SKV063
2.0 t BioPower XWD	120	163	1998	B207H		2008.01	2015.02	95SKV063

MAKE & MODEL	KW	HP	CC	ENGINE CODE	FUEL	FROM	TO	SKV PART NO.
2.0 t BioPower XWD	154	210	1998	B207R		2008.01	2015.02	95SKV063
2.0 t BioPower XWD	162	220	1998	A 20 NFT		2008.01	2015.02	95SKV063
2.0 t BioPower	154	210	1998	B207R		2002.09	2015.02	95SKV063
2.0 t BioPower	129	175	1998	B207L		2007.01	2015.02	95SKV063
2.0 t BioPower	145	197	1998	B207R		2007.06	2015.02	95SKV063
2.0 t BioPower	147	200	1998	B207M		2009.05	2015.02	95SKV063
2.0 t XWD	120	163	1998	B207G	Petrol	2007.01	2015.02	95SKV063
2.0 t XWD	162	220	1998	A 20 NFT	Petrol	2008.01	2015.02	95SKV063
2.0 t XWD	177	241	1998	B207R	Petrol	2009.05	2015.02	95SKV063
2.0 t	129	175	1998	B207L	Petrol	2002.09	2015.02	94SKV039, 95SKV063
2.0 t	154	210	1998	B207R	Petrol	2002.09	2015.02	94SKV039, 95SKV063
2.0 t	120	163	1998	B207G	Petrol	2007.01	2015.02	95SKV063
2.0 t	177	241	1998	B207R	Petrol	2009.05	2015.02	95SKV063
2.0 t	162	220	1998	A 20 NFT	Petrol	2011.01	2015.02	95SKV063
2.2 TiD	92	125	2171	D223L	Diesel	2002.09	2015.02	94SKV039, 95SKV063
2.8 Turbo V6 XWD	206	280	2792	B284R	Petrol	2008.05	2015.02	95SKV063
2.8 Turbo V6	169	230	2792	LP9	Petrol	2005.03	2015.02	95SKV063
2.8 Turbo V6	184	250	2792	LP9	Petrol	2005.03	2015.02	94SKV039, 95SKV063
2.8 Turbo V6	188	256	2792	B284L	Petrol	2007.12	2015.02	94SKV039, 95SKV063
2.8 Turbo V6	203	276	2792	B284L	Petrol	2008.04	2015.02	94SKV039, 95SKV063

9-3 Cabriolet (YS3D)

2.0 SE Turbo	147	200	1985	B204R	Petrol	1998.02	2003.08	95SKV073
2.0 Turbo	136	185	1985	B204L; B205L; B205E	Petrol	1998.02	2003.08	95SKV073
2.0 Turbo	113	154	1985	B204E	Petrol	1998.10	2003.08	95SKV073
2.0 Turbo	151	205	1985	B205R	Petrol	1999.10	2003.08	95SKV073
2.0 Turbo	110	150	1985	B205E	Petrol	2001.01	2003.08	95SKV073
2.0 i	96	131	1985	B204I	Petrol	1998.02	2003.08	95SKV073
2.3 Turbo	165	224	2290	B235R	Petrol	1999.10	2003.08	95SKV073
2.3 i	110	150	2290	B234I	Petrol	1998.02	2003.08	95SKV073

9-3 Convertible (YS3F)

1,8t BioPower	110	150	1998	B207E		2007.01	2015.02	95SKV063
1,8t BioPower	129	175	1998	B207L		2007.01	2015.02	95SKV063
1,8t	110	150	1998	B207E	Petrol	2003.08	2015.02	94SKV039, 95SKV063
1.8 i	90	122	1796	Z 18 XE	Petrol	2004.01	2015.02	95SKV063
1.9 TTiD	96	130	1910	A 19 DTR	Diesel	2007.12	2015.02	95SKV063
1.9 TTiD	118	160	1910	A 19 DTR	Diesel	2007.12	2015.02	95SKV063
1.9 TTiD	132	180	1910	Z 19 DTR; A 19 DTR	Diesel	2007.12	2015.02	94SKV039, 95SKV063
1.9 TiD	88	120	1910	Z 19 DT	Diesel	2004.09	2015.02	95SKV063
1.9 TiD	110	150	1910	Z 19 DTH	Diesel	2006.01	2015.02	94SKV039, 95SKV063
2.0 t BioPower	129	175	1998	B207L		2007.01	2015.02	95SKV063
2.0 t BioPower	147	200	1998	B207M		2007.06	2015.02	95SKV063
2.0 t BioPower	120	163	1998	B207H		2011.01	2015.02	95SKV063
2.0 t BioPower	162	220	1998	A 20 NFT		2011.01	2015.02	95SKV063
2.0 t	129	175	1998	B207L	Petrol	2003.08	2015.02	94SKV039, 95SKV063
2.0 t	154	210	1998	B207R	Petrol	2003.08	2015.02	94SKV039, 95SKV063
2.0 t	120	163	1998	B207G	Petrol	2011.01	2015.02	95SKV063
2.0 t	162	220	1998	A 20 NFT	Petrol	2011.01	2015.02	95SKV063
2.8 Turbo V6	169	230	2792	LP9	Petrol	2006.02	2015.02	94SKV039, 95SKV063
2.8 Turbo V6	184	250	2792	LP9	Petrol	2006.02	2015.02	94SKV039, 95SKV063
2.8 Turbo V6	188	256	2792	B284L	Petrol	2007.12	2015.02	94SKV039, 95SKV063
2.8 Turbo V6	203	276	2792	B284R	Petrol	2009.02	2015.02	95SKV063
2.8 Turbo V6	206	280	2792	B284R	Petrol	2009.02	2015.02	94SKV039, 95SKV063

9-3 Estate (YS3F)

1.8 i	90	122	1796	Z 18 XE	Petrol	2005.03	2015.02	94SKV039, 95SKV063
1.8t 2.0	110	150	1998	B207E	Petrol	2005.03	2015.02	95SKV063

MAKE & MODEL	KW	HP	CC	ENGINE CODE	FUEL	FROM	TO	SKV PART NO.
1.9 TTiD	96	130	1910	A 19 DTR	Diesel	2007.12	2015.02	94SKV039, 95SKV063
1.9 TTiD	118	160	1910	A 19 DTR	Diesel	2007.12	2015.02	94SKV039, 95SKV063
1.9 TTiD	132	180	1910	Z 19 DTR	Diesel	2007.12	2015.02	94SKV039, 95SKV063
1.9 TiD	88	120	1910	Z 19 DT	Diesel	2005.03	2015.02	94SKV039, 95SKV063
1.9 TiD	110	150	1910	Z 19 DTH	Diesel	2005.03	2015.02	94SKV039, 95SKV063
2.0 t Bio Power XWD	154	209	1998	B207R		2008.06	2015.02	95SKV063
2.0 t Bio Power	147	200	1998	B207M		2009.02	2015.02	95SKV063
2.0 t BioPower XWD	120	163	1998	B207H		2011.01	2015.02	95SKV063
2.0 t BioPower XWD	162	220	1998	A 20 NFT		2011.01	2015.02	95SKV063
2.0 t BioPower	110	150	1998	B207E		2007.01	2015.02	94SKV039, 95SKV063
2.0 t BioPower	129	175	1998	B207L		2007.01	2015.02	95SKV063
2.0 t BioPower	145	197	1998	B207R		2007.06	2015.02	95SKV063
2.0 t BioPower	120	163	1998	B207H		2011.01	2015.02	95SKV063
2.0 t BioPower	162	220	1998	A 20 NFT		2011.01	2015.02	95SKV063
2.0 t XWD	120	163	1998	B207G	Petrol	2007.01	2015.02	95SKV063
2.0 t XWD	154	209	1998	B207R	Petrol	2008.06	2015.02	94SKV039, 95SKV063
2.0 t XWD	177	241	1998	B207R	Petrol	2009.05	2015.02	95SKV063
2.0 t XWD	162	220	1998	A 20 NFT	Petrol	2011.01	2015.02	95SKV063
2.0 t	110	150	1998	B207E	Petrol	2005.03	2015.02	94SKV039, 95SKV063
2.0 t	129	175	1998	B207L	Petrol	2005.03	2015.02	94SKV039, 95SKV063
2.0 t	154	209	1998	B207R	Petrol	2005.03	2015.02	94SKV039, 95SKV063
2.0 t	120	163	1998	B207G	Petrol	2007.01	2015.02	95SKV063
2.0 t	147	200	1998	B207M	Petrol	2009.02	2015.02	95SKV063
2.0 t	177	241	1998	B207R	Petrol	2009.05	2015.02	95SKV063
2.0 t	162	220	1998	A 20 NFT	Petrol	2011.01	2015.02	95SKV063
2.8 Turbo V6 XWD	206	280	2792	B284R	Petrol	2008.05	2015.02	95SKV063
2.8 Turbo V6	169	230	2792	B284L	Petrol	2005.03	2015.02	95SKV063
2.8 Turbo V6	184	250	2792	LP9	Petrol	2005.03	2015.02	94SKV039, 95SKV063
2.8 Turbo V6	188	256	2792	B284L	Petrol	2007.12	2015.02	94SKV039, 95SKV063
2.8 Turbo V6	203	276	2792	B284R	Petrol	2008.05	2015.02	94SKV039, 95SKV063
SEAT								
ALHAMBRA (710, 711)								
1.4 TSI	110	150	1390	CAVA; CNWB; CTHA	Petrol	2010.06	XXXX.XX	95SKV005
1.8 TSI	118	160	1798	CDA	Petrol	2012.11	XXXX.XX	95SKV005
2.0 TDI 4Drive	103	140	1968	CFFB	Diesel	2011.05	XXXX.XX	95SKV005
2.0 TDI	100	136	1968	CFFA	Diesel	2010.06	2011.05	95SKV005
2.0 TDI	103	140	1968	CFFB	Diesel	2010.06	XXXX.XX	95SKV005
2.0 TDI	125	170	1968	CFGB	Diesel	2010.06	XXXX.XX	95SKV005
2.0 TDI	85	115	1968	CFFE; CUVA	Diesel	2011.05	XXXX.XX	95SKV005
2.0 TDI	130	177	1968	CFGC	Diesel	2012.11	XXXX.XX	95SKV005
2.0 TSI	147	200	1984	CCZA	Petrol	2010.11	XXXX.XX	95SKV005
ALHAMBRA (7V8, 7V9)								
1.8 T 20V	110	150	1781	AWC; AJH	Petrol	1997.10	2010.03	94SKV033, 94SKV034, 94SKV056, 94SKV109, 95SKV013, 95SKV033
1.9 TDI 4motion	85	115	1896	AUY; BVK	Diesel	2000.06	2010.03	94SKV034, 94SKV056, 94SKV109, 95SKV013, 95SKV033
1.9 TDI	66	90	1896	AHU; ANU; 1Z	Diesel	1996.04	2010.03	94SKV033, 94SKV034, 94SKV056, 94SKV109, 95SKV013, 95SKV033
1.9 TDI	81	110	1896	AFN; AVG	Diesel	1996.08	2000.06	94SKV033, 94SKV034, 94SKV056, 94SKV109, 95SKV013, 95SKV033
1.9 TDI	85	115	1896	AUY; BVK	Diesel	2000.06	2010.03	94SKV034, 94SKV056, 94SKV109, 95SKV013, 95SKV033



MAKE & MODEL	KW	HP	CC	ENGINE CODE	FUEL	FROM	TO	SKV PART NO.
1.9 TDI	96	131	1896	ASZ	Diesel	2002.11	2008.11	94SKV034, 94SKV056, 94SKV109, 95SKV013, 95SKV033
1.9 TDI	110	150	1896	BTB	Diesel	2005.05	2007.05	94SKV034, 94SKV056, 94SKV109, 95SKV013, 95SKV033
2.0 TDI	103	140	1968	BRT	Diesel	2005.11	2010.03	94SKV034, 94SKV056, 94SKV109, 95SKV013, 95SKV033
2.0 i	85	115	1984	ATM; ADY	Petrol	1996.04	2010.03	94SKV033, 94SKV034, 94SKV056, 94SKV109, 95SKV013, 95SKV033
2.8 V6 4motion	150	204	2792	AYL; AUE	Petrol	2000.06	2010.03	94SKV034, 94SKV056, 94SKV109, 95SKV013, 95SKV033
2.8 V6	150	204	2792	AYL; AUE	Petrol	2000.06	2010.03	94SKV034, 94SKV056, 94SKV109, 95SKV013, 95SKV033

ALTEA (5P1)

1.2 TSI	77	105	1197	CBZB	Petrol	2010.04	XXXX.XX	94SKV031, 95SKV005
1.4 16V	63	86	1390	BXW; CGGB	Petrol	2006.05	XXXX.XX	94SKV029, 94SKV031, 95SKV005
1.4 TSI	92	125	1390	CAXC	Petrol	2007.11	XXXX.XX	94SKV029, 94SKV031, 95SKV005
1.6 LPG	75	102	1595	CHGA		2009.09	XXXX.XX	94SKV031, 95SKV005
1.6 TDI	77	105	1598	CAYC	Diesel	2009.10	XXXX.XX	94SKV031, 95SKV005
1.6 TDI	66	90	1598	CAYB	Diesel	2010.11	XXXX.XX	94SKV031, 95SKV005
1.6	75	102	1595	BGU; BSE; BSF; CCSA; CMXA	Petrol	2004.03	XXXX.XX	94SKV029, 94SKV031, 95SKV005
1.8 TFSI	118	160	1798	BYT; BZB; CDAA	Petrol	2007.01	XXXX.XX	94SKV029, 94SKV031, 95SKV005
1.9 TDI	77	105	1896	BKC; BJB; BLS; BXE	Diesel	2004.04	XXXX.XX	94SKV029, 94SKV031, 95SKV005
1.9 TDI	66	90	1896	BXF	Diesel	2009.08	XXXX.XX	94SKV031, 95SKV005
2.0 FSI	110	150	1984	BLR; BLY; BVY; BVZ	Petrol	2004.05	2009.03	94SKV029, 94SKV031, 95SKV005
2.0 TDI 16V	103	140	1968	BKD; CFHC	Diesel	2004.03	XXXX.XX	94SKV029, 94SKV031, 95SKV005
2.0 TDI	100	136	1968	AZV	Diesel	2004.03	2009.05	94SKV029, 94SKV031, 95SKV005
2.0 TDI	103	140	1968	BMM	Diesel	2005.11	XXXX.XX	94SKV029, 94SKV031, 95SKV005
2.0 TDI	125	170	1968	BMN; CEGA	Diesel	2006.03	XXXX.XX	94SKV029, 94SKV031, 95SKV005
2.0 TFSI	147	200	1984	BWA	Petrol	2006.04	2009.05	94SKV029, 94SKV031, 95SKV005

ALTEA XL (5P5, 5P8)

1.2 TSI	77	105	1197	CBZB	Petrol	2010.04	XXXX.XX	94SKV031, 95SKV005
1.4 16V	63	86	1390	BXW; CGGB	Petrol	2006.10	XXXX.XX	94SKV029, 94SKV031, 95SKV005
1.4 TSI	92	125	1390	CAXC	Petrol	2007.11	XXXX.XX	94SKV029, 94SKV031, 95SKV005
1.6 LPG	75	102	1595	CHGA		2009.09	XXXX.XX	94SKV031, 95SKV005
1.6 Multifuel	75	102	1595	CCSA		2006.10	XXXX.XX	94SKV031, 95SKV005
1.6 TDI	77	105	1598	CAYC	Diesel	2009.10	XXXX.XX	94SKV031, 95SKV005
1.6 TDI	66	90	1598	CAYB	Diesel	2010.11	XXXX.XX	94SKV031, 95SKV005
1.6	75	102	1595	BSE; BSF; CCSA; CMXA	Petrol	2006.10	XXXX.XX	94SKV029, 94SKV031, 95SKV005

MAKE & MODEL	KW	HP	CC	ENGINE CODE	FUEL	FROM	TO	SKV PART NO.
1.8 TFSI	118	160	1798	BYT; BZB; CDAA	Petrol	2007.01	XXXX.XX	94SKV029, 94SKV031, 95SKV005
1.9 TDI	77	105	1896	BKC; BLS; BXE	Diesel	2006.10	XXXX.XX	94SKV029, 94SKV031, 95SKV005
1.9 TDI	66	90	1896	BXF	Diesel	2009.08	XXXX.XX	94SKV031, 95SKV005
2.0 FSI	110	150	1984	BVY; BVZ	Petrol	2006.10	2009.03	94SKV029, 94SKV031, 95SKV005
2.0 TDI 16V 4x4	103	140	1968	CFHC	Diesel	2010.10	XXXX.XX	95SKV005
2.0 TDI 16V	103	140	1968	BKD; CFHC	Diesel	2006.10	XXXX.XX	94SKV029, 94SKV031, 95SKV005
2.0 TDI 4x4	103	140	1968	BMM	Diesel	2007.06	XXXX.XX	94SKV029, 94SKV031, 95SKV005
2.0 TDI 4x4	125	170	1968	BMN; CEGA; CFJA	Diesel	2007.06	XXXX.XX	94SKV029, 94SKV031, 95SKV005
2.0 TDI	103	140	1968	BMM	Diesel	2006.10	XXXX.XX	94SKV029, 94SKV031, 95SKV005
2.0 TDI	100	136	1968	AZV	Diesel	2006.11	2009.03	94SKV029, 94SKV031, 95SKV005
2.0 TDI	125	170	1968	BMN; CEGA	Diesel	2007.06	XXXX.XX	94SKV029, 94SKV031, 95SKV005
2.0 TFSI 4x4	147	200	1984	BWA	Petrol	2007.06	2009.05	94SKV029, 94SKV031, 95SKV005
2.0 TFSI 4x4	155	211	1984	CCZB	Petrol	2009.05	XXXX.XX	94SKV031, 95SKV005
2.0 TFSI	147	200	1984	BWA	Petrol	2006.10	2009.05	94SKV029, 95SKV005
AROSA (6H)								
1.0	37	50	999	AER; ANV; ALD; AUC; ALL	Petrol	1997.05	2004.06	94SKV023, 95SKV004, 95SKV006
1.0	37	50	997	AHT	Petrol	1998.10	2001.01	94SKV023, 95SKV006
1.4 16V	74	100	1390	AUB; AFK; AQQ	Petrol	2000.01	2004.06	94SKV023, 95SKV004, 95SKV006
1.4 TDI	55	75	1422	AMF	Diesel	2000.01	2004.06	94SKV023, 95SKV004, 95SKV006
1.4	44	60	1390	AEX; AKV; APQ; ANW; AKK; AUD	Petrol	1997.05	2004.06	94SKV023, 95SKV004, 95SKV006
1.7 SDI	44	60	1716	AKU	Diesel	1997.08	2004.06	94SKV023, 95SKV004, 95SKV006
CORDOBA (6K1, 6K2)								
1.0 i	37	50	999	AER; ANV; ALD; AUC	Petrol	1996.09	2002.10	94SKV023, 95SKV004
1.4 i 16V	74	101	1390	AFH; AQQ; AUB	Petrol	1996.09	2002.10	94SKV023, 95SKV004
1.4 i	44	60	1390	ABD; AEX; AKV; APQ; ANW; AKK; AUD	Petrol	1994.06	2002.10	94SKV023, 95SKV004, 95SKV006
1.4	40	54	1390	ANX	Petrol	1997.12	1999.04	94SKV023
1.6 i	55	75	1598	ABU; AEE; ALM	Petrol	1993.02	2002.10	94SKV023, 95SKV004, 95SKV006
1.6 i	55	75	1595	1F	Petrol	1994.05	1999.06	94SKV023, 95SKV004, 95SKV006
1.6 i	74	101	1595	AFT; AKL; AEH; APF; AUR	Petrol	1996.07	2002.10	94SKV023, 95SKV004, 95SKV006
1.8 i 16V	95	129	1781	ADL	Petrol	1993.10	1996.08	94SKV023, 95SKV006
1.8 i	66	90	1781	ABS; ADZ; ACC	Petrol	1993.02	2002.09	94SKV023, 95SKV004, 95SKV006
1.9 D	50	68	1896	1Y	Diesel	1993.02	1996.08	94SKV023, 95SKV006
1.9 D	47	64	1896	1Y	Diesel	1996.01	1996.08	94SKV023, 95SKV006
1.9 SDI	47	64	1896	AEY	Diesel	1996.08	1999.06	94SKV023, 95SKV004, 95SKV006
1.9 TDI	66	90	1896	AHU; 1Z; ALH; AGR	Diesel	1996.08	2002.10	94SKV023, 95SKV004, 95SKV006



MAKE & MODEL	KW	HP	CC	ENGINE CODE	FUEL	FROM	TO	SKV PART NO.
1.9 TDI	81	110	1896	AFN; ASV; ASK	Diesel	1997.03	2002.10	94SKV023, 95SKV004, 95SKV006
1.9 TD	55	75	1896	AAZ	Diesel	1993.02	1996.08	94SKV023, 95SKV006
2.0 i 16V	110	150	1984	ABF	Petrol	1996.08	1999.06	94SKV023, 95SKV004, 95SKV006
2.0 i	85	115	1984	2E; AGG	Petrol	1993.02	1999.06	94SKV023, 95SKV004, 95SKV006

CORDOBA (6K2)

1.4 16V	55	75	1390	APE; AUA	Petrol	2000.05	2002.10	95SKV004, 95SKV033
1.8 T 20V Cupra	115	156	1781	AQX; AYP	Petrol	2000.07	2002.10	95SKV004, 95SKV033
1.9 SDI	50	68	1896	AQM; AGP	Diesel	1999.06	2002.10	95SKV004, 95SKV033

CORDOBA (6L2)

1.2 12V	51	70	1198	BXV	Petrol	2006.05	2009.11	94SKV035, 95SKV007
1.2	47	64	1198	AZQ; BME	Petrol	2002.10	2006.06	94SKV035, 95SKV007
1.4 16V	55	75	1390	BBY; BKY	Petrol	2002.09	2007.12	94SKV035, 95SKV007
1.4 16V	74	100	1390	AUB; BBZ	Petrol	2002.10	2009.11	94SKV035, 95SKV007
1.4 16V	63	86	1390	BXW	Petrol	2006.05	2009.11	94SKV035, 95SKV007
1.4 TDI	55	75	1422	AMF	Diesel	2002.10	2005.12	94SKV035, 95SKV007
1.4 TDI	51	70	1422	BNM	Diesel	2005.05	2009.11	94SKV035, 95SKV007
1.4 TDI	59	80	1422	BMS; BNV	Diesel	2005.06	2009.11	94SKV035, 95SKV007
1.6 16V	77	105	1598	BTS	Petrol	2006.11	2009.11	94SKV035, 95SKV007
1.6	74	101	1598	BAH	Petrol	2003.04	2009.11	94SKV035, 95SKV007
1.9 SDI	47	64	1896	ASY	Diesel	2002.09	2009.11	94SKV035, 95SKV007
1.9 TDI	74	100	1896	ATD; AXR; BMT	Diesel	2002.09	2009.11	94SKV035, 95SKV007
1.9 TDI	96	131	1896	ASZ; BLT	Diesel	2002.10	2009.11	94SKV035, 95SKV007
2.0	85	115	1984	AZL; BBX	Petrol	2002.09	2009.11	94SKV035, 95SKV007

CORDOBA Vario (6K5)

1.4 16V	55	75	1390	APE; AUA	Petrol	1999.06	2002.12	95SKV004
1.4 i	44	60	1390	AEX; AKV; APQ; ANW; AKK; AUD	Petrol	1996.09	2002.12	94SKV023, 95SKV004, 95SKV006
1.6 i	74	101	1595	AFT; AEH; AKL; APF; AUR	Petrol	1996.09	2002.12	94SKV023, 95SKV004, 95SKV006
1.6 i	55	75	1598	AEE; ALM; ABU	Petrol	1996.09	2002.12	94SKV023, 95SKV004, 95SKV006
1.6 i	55	75	1595	1F	Petrol	1997.05	1999.06	94SKV023, 95SKV004
1.9 SDI	47	64	1896	AEY	Diesel	1996.09	1999.06	94SKV023, 95SKV004, 95SKV006
1.9 SDI	50	68	1896	AQM; AGP	Diesel	1999.06	2002.12	95SKV004
1.9 TDI	66	90	1896	1Z; AHU; ALH; AGR	Diesel	1996.08	2002.12	94SKV023, 95SKV004, 95SKV006
1.9 TDI	81	110	1896	AFN; ASV; ASK	Diesel	1997.07	2002.12	94SKV023, 95SKV004, 95SKV006

IBIZA II (6K1)

1.0 16V	51	69	999	AVZ; AST	Petrol	1999.10	2002.02	95SKV004, 95SKV033
1.0 i	37	50	999	AER; ANV; ALD; AUC	Petrol	1996.09	2002.02	94SKV023, 95SKV004, 95SKV006
1.0	33	45	1043	AAU	Petrol	1993.03	1996.09	94SKV023, 95SKV006
1.3 i	40	54	1272	2G; AAV	Petrol	1993.03	1999.08	94SKV023, 95SKV004, 95SKV006
1.4 16V	55	75	1390	APE; AUA	Petrol	2000.05	2002.02	95SKV004, 95SKV033
1.4 i 16V	74	101	1390	AFH; AQQ; AUB	Petrol	1997.06	2002.02	94SKV023, 95SKV004
1.4 i	44	60	1390	ABD; AEX; AKV; APQ; ANW; AKK; AUD	Petrol	1993.09	2002.02	94SKV023, 95SKV004, 95SKV006
1.4	40	54	1390	ANX	Petrol	1997.12	1999.04	94SKV023

MAKE & MODEL	KW	HP	CC	ENGINE CODE	FUEL	FROM	TO	SKV PART NO.
1.6 i	55	75	1598	ABU; AEE; ALM	Petrol	1993.03	2002.02	94SKV023, 95SKV004, 95SKV006
1.6 i	55	75	1595	1F	Petrol	1994.09	1999.06	94SKV023
1.6 i	74	101	1595	AFT; AKL; AEH; APF; AUR	Petrol	1996.04	2002.02	94SKV023, 95SKV004, 95SKV006
1.8 T 20V Cupra	115	156	1781	AQX; AYP	Petrol	2000.07	2002.02	95SKV004, 95SKV033
1.8 i 16V	95	129	1781	ADL	Petrol	1993.11	1996.08	94SKV023, 95SKV006
1.8 i	66	90	1781	ADZ; ABS; ACC	Petrol	1993.03	1999.08	94SKV023, 95SKV004, 95SKV006
1.9 D	47	64	1896	1Y	Diesel	1993.04	1996.08	94SKV023, 95SKV006
1.9 SDI	47	64	1896	AEY	Diesel	1996.08	1999.08	94SKV023, 95SKV004, 95SKV006
1.9 SDI	50	68	1896	AQM; AGP	Diesel	1999.08	2002.02	95SKV004, 95SKV033
1.9 TDI	66	90	1896	1Z; AHU; ALH; AGR	Diesel	1996.08	2002.02	94SKV023, 95SKV004, 95SKV006
1.9 TDI	81	110	1896	AFN; ASV; ASK	Diesel	1997.02	2002.02	94SKV023, 95SKV004, 95SKV006
1.9 TD	55	75	1896	AAZ	Diesel	1993.03	1996.08	94SKV023, 95SKV006
2.0 i 16V	110	150	1984	ABF	Petrol	1996.08	1999.08	94SKV023, 95SKV004, 95SKV006
2.0 i	85	115	1984	2E; AGG	Petrol	1993.03	1999.08	94SKV023, 95SKV004, 95SKV006
IBIZA III (6L1)								
1.2 12V	51	70	1198	BXV	Petrol	2006.05	2009.11	94SKV035, 95SKV007, 95SKV033
1.2	47	64	1198	AZQ; BME	Petrol	2002.02	2006.06	94SKV035, 95SKV007, 95SKV033
1.2	44	60	1198	BBM	Petrol	2007.06	2008.05	94SKV035, 95SKV007, 95SKV033
1.4 16V	55	75	1390	BBY; BKY	Petrol	2002.02	2007.12	94SKV035, 95SKV007, 95SKV033
1.4 16V	74	100	1390	AUB; BBZ	Petrol	2002.02	2009.11	94SKV035, 95SKV007, 95SKV033
1.4 16V	63	86	1390	BXW	Petrol	2006.05	2009.11	94SKV035, 95SKV007, 95SKV033
1.4 TDI	55	75	1422	AMF	Diesel	2002.05	2005.12	94SKV035, 95SKV007, 95SKV033
1.4 TDI	51	70	1422	BNM	Diesel	2005.05	2009.11	94SKV035, 95SKV007, 95SKV033
1.4 TDI	59	80	1422	BMS; BNV	Diesel	2005.06	2009.11	94SKV035, 95SKV007, 95SKV033
1.6 16V	77	105	1598	BTS	Petrol	2006.11	2009.11	94SKV035, 95SKV007, 95SKV033
1.6	74	101	1598	BAH	Petrol	2003.02	2009.11	94SKV035, 95SKV007, 95SKV033
1.8 T Cupra R	132	180	1781	BBU; BLZ	Petrol	2004.01	2008.02	94SKV035, 95SKV007, 95SKV033
1.8 T FR	110	150	1781	BJX; BKV	Petrol	2003.12	2008.05	94SKV035, 95SKV007, 95SKV033
1.9 SDI	47	64	1896	ASY	Diesel	2002.02	2005.12	94SKV035, 95SKV007, 95SKV033
1.9 TDI Cupra R	118	160	1896	BPX; BUK	Diesel	2004.03	2008.02	94SKV035, 95SKV007, 95SKV033
1.9 TDI	74	100	1896	ATD; AXR; BMT	Diesel	2002.02	2009.11	94SKV035, 95SKV007, 95SKV033
1.9 TDI	96	131	1896	ASZ; BLT	Diesel	2002.02	2009.11	94SKV035, 95SKV007, 95SKV033
2.0	85	116	1984	AZL; BBX	Petrol	2002.04	2009.11	94SKV035, 95SKV007, 95SKV033

MAKE & MODEL	KW	HP	CC	ENGINE CODE	FUEL	FROM	TO	SKV PART NO.
--------------	----	----	----	-------------	------	------	----	--------------

IBIZA IV (6J5, 6P1)

1.0 TSI	81	110	999	CHZC	Petrol	2015.05	XXXX.XX	94SKV035
1.0 TSI	70	95	999	CHZB	Petrol	2015.05	XXXX.XX	94SKV035
1.0	55	75	999	CHYB	Petrol	2015.05	XXXX.XX	94SKV035
1.2 TDI	55	75	1199	CFWA	Diesel	2010.05	XXXX.XX	94SKV035, 95SKV007
1.2 TSI	77	105	1197	CBZB	Petrol	2010.09	XXXX.XX	94SKV035, 95SKV007
1.2 TSI	63	86	1197	CBZA	Petrol	2012.08	XXXX.XX	94SKV035, 95SKV007
1.2 TSI	66	90	1197	CJZC	Petrol	2015.05	XXXX.XX	94SKV035
1.2 TSI	81	110	1197	CJZD	Petrol	2015.09	XXXX.XX	94SKV035
1.2	51	70	1198	BZG; CGPA; CJLB	Petrol	2008.03	XXXX.XX	94SKV035, 95SKV007
1.2	44	60	1198	CGPB	Petrol	2009.07	XXXX.XX	94SKV035, 95SKV007
1.4 TDI	59	80	1422	BMS	Diesel	2008.07	2010.06	94SKV035, 95SKV007
1.4 TDI	77	105	1422	CUTA; CYZA	Diesel	2015.05	XXXX.XX	94SKV035
1.4 TDI	55	75	1422	CUSA	Diesel	2015.05	XXXX.XX	94SKV035
1.4 TDI	66	90	1422	CUSB	Diesel	2015.05	XXXX.XX	94SKV035
1.4 TSI	110	150	1390	CAVF; CNUB; CTJB; CTHF	Petrol	2009.06	XXXX.XX	94SKV031, 94SKV035, 95SKV007
1.4 TSI	103	140	1395	CPTA	Petrol	2013.10	XXXX.XX	94SKV035
1.4 TSI	110	150	1395	CZEA	Petrol	2015.11	XXXX.XX	94SKV035
1.4	63	85	1390	BXW; CGGB	Petrol	2008.03	XXXX.XX	94SKV035, 95SKV007
1.6 LPG	60	81	1598	CNKA		2011.05	XXXX.XX	94SKV035, 95SKV007
1.6 TDI	77	105	1598	CAYC; CLNA	Diesel	2009.05	XXXX.XX	94SKV035, 95SKV007
1.6 TDI	66	90	1598	CAYB	Diesel	2009.05	XXXX.XX	94SKV035, 95SKV007
1.6	77	105	1598	BTS	Petrol	2008.05	XXXX.XX	94SKV035, 95SKV007
1.9 TDI	77	105	1896	BLS	Diesel	2008.03	2010.06	94SKV035, 95SKV007
1.9 TDI	66	90	1896	BXJ	Diesel	2008.07	2010.06	94SKV035, 95SKV007
2.0 TDI	105	143	1968	CFHD	Diesel	2010.01	XXXX.XX	94SKV031, 94SKV035, 95SKV007
2.0	85	115	1984	CEKA	Petrol	2008.10	XXXX.XX	94SKV035

IBIZA IV SPORTCOUPE (6J1, 6P5)

1.0 TSI	81	110	999	CHZC	Petrol	2015.05	XXXX.XX	94SKV035
1.0 TSI	70	95	999	CHZB	Petrol	2015.05	XXXX.XX	94SKV035
1.0	55	75	999	CHYB	Petrol	2015.05	XXXX.XX	94SKV035
1.2 TDI	55	75	1199	CFWA	Diesel	2010.05	XXXX.XX	94SKV035, 95SKV007
1.2 TSI	77	105	1197	CBZB	Petrol	2010.09	XXXX.XX	94SKV035, 95SKV007
1.2 TSI	63	86	1197	CBZA	Petrol	2012.08	XXXX.XX	94SKV035
1.2 TSI	66	90	1197	CJZC	Petrol	2015.05	XXXX.XX	94SKV035
1.2 TSI	81	110	1197	CJZD	Petrol	2015.09	XXXX.XX	94SKV035
1.2	51	70	1198	BZG; CGPA; CJLB	Petrol	2008.07	XXXX.XX	94SKV035, 95SKV007
1.2	44	60	1198	CGPB	Petrol	2009.07	XXXX.XX	94SKV035, 95SKV007
1.4 TDI	59	80	1422	BMS	Diesel	2008.07	2010.06	94SKV035, 95SKV007
1.4 TDI	77	105	1422	CUTA	Diesel	2015.05	XXXX.XX	94SKV035
1.4 TDI	55	75	1422	CUSA	Diesel	2015.05	XXXX.XX	94SKV035
1.4 TDI	66	90	1422	CUSB	Diesel	2015.05	XXXX.XX	94SKV035
1.4 TSI Cupra	132	180	1390	CAVE; CTHE; CTJC	Petrol	2009.06	XXXX.XX	94SKV031, 94SKV035, 95SKV007
1.4 TSI	110	150	1390	CAVF; CNUB; CTJB; CTHF	Petrol	2009.06	XXXX.XX	94SKV031, 94SKV035, 95SKV007
1.4 TSI	103	140	1395	CPTA	Petrol	2013.10	XXXX.XX	94SKV035
1.4 TSI	110	150	1395	CZEA	Petrol	2015.11	XXXX.XX	94SKV035
1.4	63	85	1390	BXW; CGGB	Petrol	2008.07	XXXX.XX	94SKV035, 95SKV007
1.6 LPG	60	81	1598	CNKA		2011.05	XXXX.XX	94SKV035, 95SKV007
1.6 TDI	77	105	1598	CAYC; CLNA	Diesel	2009.05	XXXX.XX	94SKV035, 95SKV007
1.6 TDI	66	90	1598	CAYB	Diesel	2009.05	XXXX.XX	94SKV035, 95SKV007
1.6	77	105	1598	BTS	Petrol	2008.07	XXXX.XX	94SKV035, 95SKV007
1.8 TSI Cupra	141	192	1798	DAJA	Petrol	2015.11	XXXX.XX	94SKV035
1.9 TDI	77	105	1896	BLS	Diesel	2008.07	2010.06	94SKV035, 95SKV007
1.9 TDI	66	90	1896	BXJ	Diesel	2008.07	2010.06	94SKV035, 95SKV007

Blower resistor | Gebläsewiderstand
 Резистор вентилятора | Резистор дмучашу

MAKE & MODEL	KW	HP	CC	ENGINE CODE	FUEL	FROM	TO	SKV PART NO.
--------------	----	----	----	-------------	------	------	----	--------------

2.0 TDI	105	143	1968	CFHD	Diesel	2010.01	XXXX.XX	94SKV031, 94SKV035, 95SKV007
2.0	85	115	1984	CEKA	Petrol	2008.10	XXXX.XX	95SKV007

IBIZA IV ST (6J8, 6P8)

1.0 TSI	81	110	999	CHZC	Petrol	2015.05	XXXX.XX	94SKV035
1.0 TSI	70	95	999	CHZB	Petrol	2015.05	XXXX.XX	94SKV035
1.0	55	75	999	CHYB	Petrol	2015.05	XXXX.XX	94SKV035
1.2 TDI	55	75	1199	CFWA	Diesel	2010.04	XXXX.XX	94SKV035, 95SKV007
1.2 TSI	77	105	1197	CBZB	Petrol	2010.09	XXXX.XX	94SKV035, 95SKV007
1.2 TSI	63	86	1197	CBZA	Petrol	2012.09	XXXX.XX	94SKV035, 95SKV007
1.2 TSI	66	90	1197	CJZC	Petrol	2015.05	XXXX.XX	94SKV035
1.2 TSI	81	110	1197	CJZD	Petrol	2015.09	XXXX.XX	94SKV035
1.2	44	60	1198	CGPB	Petrol	2010.05	XXXX.XX	94SKV035, 95SKV007
1.2	51	70	1198	BZG; CGPA; CJLB	Petrol	2010.05	XXXX.XX	94SKV035, 95SKV007
1.4 TDI	77	105	1422	CUTA	Diesel	2015.05	XXXX.XX	94SKV035
1.4 TDI	55	75	1422	CUSA	Diesel	2015.05	XXXX.XX	94SKV035
1.4 TDI	66	90	1422	CUSB	Diesel	2015.05	XXXX.XX	94SKV035
1.4 TSI	110	150	1390	CAVF; CNUB; CTJB; CTHF	Petrol	2012.02	XXXX.XX	94SKV031, 94SKV035, 95SKV007
1.4 TSI	103	140	1395	CPTA	Petrol	2013.10	XXXX.XX	94SKV035
1.4 TSI	110	150	1395	CZEA	Petrol	2015.11	XXXX.XX	94SKV035
1.4	63	85	1390	CGGB	Petrol	2010.03	XXXX.XX	94SKV035, 95SKV007
1.6 TDI	77	105	1598	CAYC; CLNA	Diesel	2010.03	XXXX.XX	94SKV035, 95SKV007
1.6 TDI	66	90	1598	CAYB	Diesel	2010.03	XXXX.XX	94SKV035, 95SKV007
1.6	77	105	1598	BTS	Petrol	2012.02	XXXX.XX	94SKV035

INCA (6K9)

1.4 16V	55	75	1390	AUA	Petrol	2000.04	2003.06	94SKV023, 95SKV006
1.4 i	44	60	1390	AEX; AKV; APQ; AUD	Petrol	1995.11	2003.06	94SKV023, 95SKV006
1.6 i	55	75	1595	1F	Petrol	1995.11	1998.05	94SKV023, 95SKV006
1.6 i	55	75	1598	AEE; ALM	Petrol	1997.06	2000.09	94SKV023, 95SKV006
1.7 D	42	57	1716	AHB	Diesel	1996.09	2003.06	94SKV023, 95SKV006
1.9 D	47	64	1896	1Y	Diesel	1995.11	2003.06	94SKV023, 95SKV006
1.9 SDI	47	64	1896	AYQ; AEY	Diesel	1995.11	2003.06	94SKV023, 95SKV006
1.9 TDI	66	90	1896	ALH	Diesel	1996.09	2003.06	94SKV023, 95SKV006

LEON (1M1)

1.4 16V	55	75	1390	AHW; AXP; APE; AUA; BCA	Petrol	1999.11	2006.06	94SKV029, 95SKV004, 95SKV033
1.6 16 V	77	105	1598	ATN; AUS; AZD; BCB	Petrol	2000.09	2006.06	94SKV029, 95SKV004, 95SKV033
1.6	74	100	1595	AEH; AKL; APF	Petrol	1999.11	2006.06	94SKV029, 95SKV004, 95SKV033
1.6	75	102	1595	BGU; BFQ	Petrol	2005.10	2006.06	94SKV029, 95SKV004, 95SKV033
1.8 20V T 4	132	180	1781	ARY; AJQ	Petrol	1999.11	2006.06	94SKV029, 95SKV004, 95SKV033
1.8 20V T	132	180	1781	AUQ; APP	Petrol	1999.11	2006.06	94SKV029, 95SKV004, 95SKV033
1.8 20V	92	125	1781	APG; AGN	Petrol	1999.11	2006.06	94SKV029, 95SKV004, 95SKV033
1.8 T Cupra R	154	209	1781	AMK	Petrol	2002.02	2006.06	94SKV029, 95SKV004, 95SKV033
1.8 T Cupra R	165	225	1781	BAM	Petrol	2003.07	2006.06	94SKV029, 95SKV004, 95SKV033
1.9 SDI	50	68	1896	AQM	Diesel	1999.11	2006.06	94SKV029, 95SKV004, 95SKV033



MAKE & MODEL	KW	HP	CC	ENGINE CODE	FUEL	FROM	TO	SKV PART NO.
1.9 TDI Syncro	110	150	1896	ARL	Diesel	2002.05	2006.06	94SKV029, 95SKV004, 95SKV033
1.9 TDI	81	110	1896	AHF; ASV	Diesel	1999.11	2006.06	94SKV029, 95SKV004, 95SKV033
1.9 TDI	66	90	1896	ALH; AGR	Diesel	1999.11	2006.06	94SKV029, 95SKV004, 95SKV033
1.9 TDI	110	150	1896	ARL	Diesel	2000.09	2006.06	94SKV029, 95SKV004, 95SKV033
1.9 TDI	96	130	1896	ASZ	Diesel	2003.05	2006.06	94SKV029, 95SKV004, 95SKV033
1.9 TDI	74	100	1896	AXR	Diesel	2005.10	2006.06	94SKV029, 95SKV004, 95SKV033
2.8 Cupra 4	150	204	2792	AUE	Petrol	2001.02	2006.06	94SKV029, 95SKV004, 95SKV033
2.8	150	204	2792	BDE	Petrol	2002.05	2004.06	94SKV029, 95SKV004, 95SKV033

LEON (1P1)

1.2 TSI	77	105	1197	CBZB	Petrol	2010.02	2012.12	94SKV029, 94SKV031, 95SKV005
1.4 16V	63	86	1390	BXW; CGGB	Petrol	2006.06	2012.12	94SKV029, 94SKV031, 95SKV005
1.4 TSI	92	125	1390	CAXC	Petrol	2007.11	2012.12	94SKV029, 94SKV031, 95SKV005
1.6 LPG	75	102	1595	CHGA		2009.12	2012.12	94SKV029, 94SKV031, 95SKV005
1.6 MultiFuel	75	102	1595	CMXA; BSE		2010.11	2012.12	95SKV005
1.6 TDI	77	105	1598	CAYC	Diesel	2010.02	2012.12	94SKV029, 94SKV031, 95SKV005
1.6 TDI	66	90	1598	CAYB	Diesel	2010.11	2012.12	94SKV031, 95SKV005
1.6	75	102	1595	BSE; BSF; CCSA; CMXA	Petrol	2005.07	2012.12	94SKV029, 94SKV031, 95SKV005
1.8 TSI	118	160	1798	BZB; CDAA	Petrol	2007.06	2012.12	94SKV029, 94SKV031, 95SKV005
1.9 TDI	77	105	1896	BKC; BLS; BXE	Diesel	2005.07	2010.12	94SKV029, 94SKV031, 95SKV005
1.9 TDI	66	90	1896	BXF	Diesel	2007.06	2010.12	94SKV029, 94SKV031, 95SKV005
2.0 Cupra R	195	265	1984	CDLA	Petrol	2009.09	2012.12	94SKV029, 95SKV005
2.0 FSI	110	150	1984	BLR; BLY; BVY; BVZ	Petrol	2005.07	2010.05	94SKV029, 94SKV031, 95SKV005
2.0 TDI 16V	103	140	1968	BKD; CFHC; CLCB	Diesel	2005.07	2012.12	94SKV029, 94SKV031, 95SKV005
2.0 TDI	100	136	1968	AZV	Diesel	2005.07	2010.05	94SKV029, 94SKV031, 95SKV005
2.0 TDI	103	140	1968	BMM	Diesel	2005.10	2010.10	94SKV029, 94SKV031, 95SKV005
2.0 TDI	125	170	1968	BMN; CEGA; CFJA	Diesel	2006.05	2012.12	94SKV029, 94SKV031, 95SKV005
2.0 TFSI	147	200	1984	BWA	Petrol	2005.05	2009.03	94SKV029, 94SKV031, 95SKV005
2.0 TFSI	136	185	1984	BWA1	Petrol	2005.09	2006.05	95SKV005
2.0 TFSI	177	240	1984	BWJ; CDLD	Petrol	2006.11	2011.05	94SKV029, 95SKV005
2.0 TFSI	155	211	1984	CCZB	Petrol	2009.06	2012.12	94SKV029, 95SKV005

Mii (KF1)

1.0 EcoFuel	50	68	999	CPGA		2012.11	XXXX.XX	94SKV102
1.0	44	60	999	CHYA; DAFA	Petrol	2011.10	XXXX.XX	94SKV102
1.0	55	75	999	CHYB	Petrol	2011.10	XXXX.XX	94SKV102

MAKE & MODEL	KW	HP	CC	ENGINE CODE	FUEL	FROM	TO	SKV PART NO.
--------------	----	----	----	-------------	------	------	----	--------------

TOLEDO I (1L)

1.6 i	52	71	1595	1F	Petrol	1991.05	1993.12	94SKV021, 95SKV004
1.6 i	54	73	1595	1F; EZ; ABN	Petrol	1991.05	1999.03	95SKV004
1.6 i	55	75	1595	1F	Petrol	1993.01	1999.03	94SKV021, 95SKV004
1.6 i	74	101	1595	AFT	Petrol	1996.11	1999.03	94SKV021, 95SKV004
1.8 16V	92	125	1781	PL	Petrol	1991.05	1999.03	94SKV021, 95SKV004
1.8 16V	98	133	1781	KR	Petrol	1991.05	1999.03	95SKV004
1.8 i	65	88	1781	RP	Petrol	1991.05	1996.12	94SKV021, 95SKV004
1.8 i	66	90	1781	ADZ; ABS; ACC	Petrol	1993.11	1996.12	94SKV021, 95SKV004
1.9 D	50	68	1896	1Y	Diesel	1991.05	1999.03	94SKV021, 95SKV004
1.9 D	47	64	1896	1Y	Diesel	1995.12	1999.03	95SKV004
1.9 TDI	66	90	1896	1Z; AHU	Diesel	1995.08	1999.03	94SKV021, 95SKV004
1.9 TDI	81	110	1896	AFN	Diesel	1996.11	1999.03	94SKV021, 95SKV004
1.9 TD	55	75	1896	AAZ	Diesel	1991.05	1999.03	94SKV021, 95SKV004
2.0 i 16V	110	150	1984	ABF	Petrol	1993.11	1999.03	94SKV021, 95SKV004
2.0 i	85	115	1984	2E; AGG	Petrol	1991.05	1999.03	94SKV021, 95SKV004

TOLEDO II (1M2)

1.4 16V	55	75	1390	APE; AHW; AXP; AUA; BCA	Petrol	2000.01	2002.05	95SKV004, 95SKV033
1.6 16V	77	105	1598	AUS; AZD; BCB	Petrol	2000.06	2006.05	95SKV004, 95SKV033
1.6	74	100	1595	AEH; AKL; APF	Petrol	1998.10	2004.07	95SKV004, 95SKV033
1.8 20VT	132	180	1781	APP; AUQ	Petrol	2000.09	2004.07	95SKV004, 95SKV033
1.8 20V	92	125	1781	APG; AGN	Petrol	1998.10	2004.07	95SKV004, 95SKV033
1.9 TDI	81	110	1896	AHF; ASV	Diesel	1998.10	2004.07	95SKV004, 95SKV033
1.9 TDI	66	90	1896	ALH; AGR	Diesel	1999.03	2004.07	95SKV004, 95SKV033
1.9 TDI	110	150	1896	ARL	Diesel	2000.10	2004.07	95SKV004, 95SKV033
1.9 TDI	96	130	1896	ASZ	Diesel	2003.05	2006.05	95SKV004, 95SKV033
2.3 V5 20V	125	170	2324	AQN	Petrol	2000.09	2003.11	95SKV004, 95SKV033
2.3 V5	110	150	2324	AGZ	Petrol	1998.10	2000.11	95SKV004, 95SKV033

TOLEDO III (5P2)

1.4 16V	63	86	1390	BXW	Petrol	2006.05	2009.05	95SKV005
1.6	75	102	1595	BGU; BSE; BSF; CCSA	Petrol	2004.10	2009.05	94SKV029, 94SKV031, 95SKV005
1.8 TFSI	118	160	1798	BYT; BZB; CDAA	Petrol	2007.01	2009.05	94SKV029, 95SKV005
1.9 TDI	77	105	1896	BKC; BJB; BLS; BXE	Diesel	2004.10	2009.05	94SKV029, 94SKV031, 95SKV005
2.0 FSI	110	150	1984	BLR; BLY; BVY; BVZ	Petrol	2004.10	2009.05	94SKV029, 94SKV031, 95SKV005
2.0 TDI 16V	103	140	1968	BKD	Diesel	2004.04	2009.05	94SKV029, 94SKV031, 95SKV005
2.0 TDI	100	136	1968	AZV	Diesel	2004.09	2009.05	94SKV031, 95SKV005
2.0 TDI	103	140	1968	BMM	Diesel	2005.11	2009.05	94SKV029, 94SKV031, 95SKV005
2.0 TDI	125	170	1968	BMN; CEGA	Diesel	2006.01	2009.05	94SKV029, 94SKV031, 95SKV005
2.0 TFSI	147	200	1984	BWA	Petrol	2005.11	2009.05	94SKV029, 94SKV031, 95SKV005

TOLEDO IV (KG3)

1.2 TSI	77	105	1197	CBZB	Petrol	2012.07	XXXX.XX	95SKV007
1.2 TSI	63	86	1197	CBZA	Petrol	2012.07	XXXX.XX	95SKV007
1.2	55	75	1198	CGPC	Petrol	2012.07	XXXX.XX	95SKV007
1.4 TSI	90	122	1390	CAXA	Petrol	2012.07	XXXX.XX	95SKV007
1.6 TDI	77	105	1598	CAYC; CLNA	Diesel	2012.07	XXXX.XX	95SKV007
1.6	77	105	1598	CFNA	Petrol	2013.07	XXXX.XX	95SKV007

MAKE & MODEL	KW	HP	CC	ENGINE CODE	FUEL	FROM	TO	SKV PART NO.
--------------	----	----	----	-------------	------	------	----	--------------

SKODA

CITIGO

1.0 CNG	50	68	999	CPGA		2012.11	XXXX.XX	94SKV102
1.0	44	60	999	CHYA	Petrol	2011.10	XXXX.XX	94SKV102
1.0	55	75	999	CHYB	Petrol	2011.10	XXXX.XX	94SKV102

FABIA I (6Y2)

1.0	37	50	996	ARV; AQV	Petrol	1999.12	2002.08	95SKV007
1.2	40	54	1198	AWY; BMD	Petrol	2001.07	2007.04	95SKV007
1.2	47	64	1198	AZQ; BME	Petrol	2003.01	2008.03	95SKV007
1.4 16V	74	100	1390	AUB; BBZ	Petrol	1999.12	2008.03	95SKV007
1.4 16V	55	75	1390	AUA; BBY; BKY	Petrol	1999.12	2008.03	95SKV007
1.4 TDI	55	75	1422	AMF	Diesel	2003.04	2008.03	95SKV007
1.4 TDI	51	70	1422	BNM	Diesel	2005.10	2008.03	95SKV007
1.4 TDI	59	80	1422	BNV	Diesel	2005.10	2008.03	95SKV007
1.4	50	68	1397	ATZ; AME; AQW	Petrol	1999.08	2003.05	95SKV007
1.4	44	60	1397	AZE; AZF	Petrol	2000.08	2002.08	95SKV007
1.9 SDI	47	64	1896	ASY	Diesel	1999.12	2008.03	95SKV007
1.9 TDI RS	96	130	1896	ASZ; BLT	Diesel	2003.06	2008.03	95SKV007
1.9 TDI	74	100	1896	ATD; AXR	Diesel	2000.01	2008.03	95SKV007
2.0	85	116	1984	AZL	Petrol	1999.12	2008.03	95SKV007

FABIA I Combi (6Y5)

1.2	40	54	1198	AWY; BMD	Petrol	2001.07	2007.12	95SKV007
1.2	47	64	1198	AZQ; BME	Petrol	2003.01	2007.12	95SKV007
1.4 16V	74	100	1390	AUB; BBZ	Petrol	2000.04	2007.12	95SKV007
1.4 16V	55	75	1390	AUA; BBY; BKY	Petrol	2000.05	2007.12	95SKV007
1.4 16V	59	80	1390	BUD	Petrol	2006.04	2007.12	95SKV007
1.4 TDI	55	75	1422	AMF	Diesel	2003.04	2007.12	95SKV007
1.4 TDI	51	70	1422	BNM	Diesel	2005.10	2007.12	95SKV007
1.4 TDI	59	80	1422	BNV	Diesel	2005.10	2007.12	95SKV007
1.4	44	60	1397	AZE; AZF	Petrol	2000.04	2003.03	95SKV007
1.4	50	68	1397	ATZ; AME; AQW	Petrol	2000.04	2003.05	95SKV007
1.9 SDI	47	64	1896	ASY	Diesel	2000.04	2007.12	95SKV007
1.9 TDI	74	100	1896	ATD; AXR	Diesel	2000.04	2007.12	95SKV007
2.0	85	116	1984	AZL	Petrol	2000.04	2007.12	95SKV007

FABIA I Praktik (6Y5)

1.2	47	64	1198	AZQ; BME	Petrol	2003.01	2007.12	95SKV007
1.4 TDI	51	70	1422	BNM	Diesel	2005.10	2007.12	95SKV007
1.4	50	68	1397	ATZ; AME; AQW	Petrol	2001.07	2003.05	95SKV007
1.9 SDI	47	64	1896	ASY	Diesel	2001.07	2007.12	95SKV007

FABIA I Saloon (6Y3)

1.2	40	54	1198	AWY; BMD	Petrol	2001.07	2007.12	95SKV007
1.2	47	64	1198	AZQ; BME	Petrol	2003.01	2007.12	95SKV007
1.4 16V	55	75	1390	AUA; BBY; BKY	Petrol	1999.10	2007.12	95SKV007
1.4 16V	74	100	1390	AUB; BBZ	Petrol	1999.12	2007.12	95SKV007
1.4 16V	59	80	1390	BUD	Petrol	2006.04	2007.12	95SKV007
1.4 TDI	55	75	1422	AMF	Diesel	2003.04	2007.12	95SKV007
1.4 TDI	51	70	1422	BNM	Diesel	2005.10	2007.12	95SKV007
1.4 TDI	59	80	1422	BNV	Diesel	2005.10	2007.12	95SKV007
1.4	44	60	1397	AZE; AZF	Petrol	2000.04	2002.08	95SKV007
1.4	50	68	1397	ATZ; AME; AQW	Petrol	2001.07	2003.05	95SKV007
1.9 SDI	47	64	1896	ASY	Diesel	1999.11	2007.12	95SKV007
1.9 TDI	74	100	1896	ATD; AXR	Diesel	2000.01	2007.12	95SKV007
2.0	85	116	1984	AZL	Petrol	1999.12	2007.12	95SKV007

MAKE & MODEL	KW	HP	CC	ENGINE CODE	FUEL	FROM	TO	SKV PART NO.
--------------	----	----	----	-------------	------	------	----	--------------

FABIA II (542)

1.2 12V	44	60	1198	CGPB	Petrol	2011.11	2014.12	94SKV035
1.2 TDI	55	75	1199	CFWA	Diesel	2010.05	2014.12	94SKV035, 95SKV007
1.2 TSI	77	105	1197	CBZB	Petrol	2010.03	2014.12	94SKV035, 95SKV007
1.2 TSI	63	86	1197	CBZA	Petrol	2010.03	2014.12	94SKV035, 95SKV007
1.2	44	60	1198	BBM; CHFA	Petrol	2006.12	2014.12	94SKV035, 95SKV007
1.2	51	70	1198	BZG; CEVA; CGPA; CHTA	Petrol	2007.01	2014.12	94SKV035, 95SKV007
1.4 TDI	59	80	1422	BNV; BMS	Diesel	2007.01	2010.03	94SKV035, 95SKV007
1.4 TDI	51	70	1422	BNM	Diesel	2007.02	2010.03	94SKV035, 95SKV007
1.4 TSI RS	132	180	1390	CAVE; CTHE	Petrol	2010.05	2014.12	94SKV031, 94SKV035, 95SKV007
1.4	63	86	1390	BXW; CGGB	Petrol	2007.01	2014.12	94SKV035, 95SKV007
1.6 TDI	77	105	1598	CAYC	Diesel	2010.03	2014.12	94SKV035, 95SKV007
1.6 TDI	66	90	1598	CAYB	Diesel	2010.03	2014.12	94SKV035, 95SKV007
1.6 TDI	55	75	1598	CAYA	Diesel	2010.04	2014.12	94SKV035, 95SKV007
1.6	77	105	1598	BTS; CFNA; CLSA	Petrol	2007.04	2014.12	94SKV035, 95SKV007
1.9 TDI	77	105	1896	BLS; BSW	Diesel	2007.04	2010.03	94SKV035, 95SKV007

FABIA II Combi (545)

1.2 12V	44	60	1198	CGPB	Petrol	2011.11	2014.12	94SKV035
1.2 TDI	55	75	1199	CFWA	Diesel	2010.05	2014.12	94SKV035, 95SKV007
1.2 TSI	77	105	1197	CBZB	Petrol	2010.03	2014.12	94SKV035, 95SKV007
1.2 TSI	63	86	1197	CBZA	Petrol	2010.03	2014.12	94SKV035, 95SKV007
1.2	44	60	1198	BBM; CHFA	Petrol	2007.10	2014.11	94SKV035, 95SKV007
1.2	51	70	1198	BZG; CEVA; CGPA	Petrol	2007.10	2014.12	94SKV035, 95SKV007
1.4 TDI	51	70	1422	BNM	Diesel	2007.10	2010.03	94SKV035, 95SKV007
1.4 TDI	59	80	1422	BNV; BMS	Diesel	2007.10	2010.03	94SKV035, 95SKV007
1.4 TSI RS	132	180	1390	CAVE; CTHE	Petrol	2010.05	2014.12	94SKV031, 94SKV035, 95SKV007
1.4	63	86	1390	BXW; CGGB	Petrol	2007.10	2014.12	94SKV035, 95SKV007
1.6 TDI	77	105	1598	CAYC	Diesel	2010.03	2014.12	94SKV035, 95SKV007
1.6 TDI	66	90	1598	CAYB	Diesel	2010.03	2014.12	94SKV035, 95SKV007
1.6 TDI	55	75	1598	CAYA	Diesel	2010.04	2014.12	94SKV035, 95SKV007
1.6	77	105	1598	BTS; CFNA	Petrol	2007.10	2014.12	94SKV035, 95SKV007
1.9 TDI	77	105	1896	BLS; BSW	Diesel	2007.10	2010.03	94SKV035, 95SKV007

FELICIA I (6U1)

1.3	40	54	1289	AMG; 135B	Petrol	1994.10	1998.03	95SKV070
1.3	43	58	1289	AMJ; 135 L	Petrol	1994.10	1998.03	95SKV070
1.3	50	68	1289	AMH; 136B	Petrol	1994.10	1998.03	95SKV070
1.6 LX	55	75	1598	AEE	Petrol	1995.08	1998.03	95SKV070
1.9 D	47	64	1896	AEF	Diesel	1995.10	1998.03	95SKV070

FELICIA I Estate (6U5)

1.3 LXI	50	68	1289	AMH; 136B	Petrol	1995.08	1998.03	95SKV070
1.3 LX	40	54	1289	AMG; 135B	Petrol	1995.08	1998.03	95SKV070
1.3	43	58	1289	AMJ; 135 L	Petrol	1995.08	1998.03	95SKV070
1.6 GLX	55	75	1598	AEE	Petrol	1995.08	1998.03	95SKV070
1.9 D	47	64	1896	AEF	Diesel	1995.10	1998.03	95SKV070

FELICIA I Pickup (6UF, 6U7)

1.3	40	54	1289	135M; 135B; AMG	Petrol	1997.06	2002.04	95SKV070
1.3	50	68	1289	136M; 136B; AMH	Petrol	1997.06	2002.04	95SKV070
1.6	55	75	1598	AEE	Petrol	1997.06	2002.04	95SKV070
1.9 D	47	64	1896	AEF	Diesel	1997.06	2002.04	95SKV070



MAKE & MODEL	KW	HP	CC	ENGINE CODE	FUEL	FROM	TO	SKV PART NO.
--------------	----	----	----	-------------	------	------	----	--------------

FELICIA II (6U1)

1.3	40	54	1289	AMG	Petrol	1998.01	2001.06	95SKV070
1.3	43	58	1289	AMJ	Petrol	1998.01	2001.06	95SKV070
1.3	50	68	1289	AMH	Petrol	1998.01	2001.06	95SKV070
1.6	55	75	1598	AEE	Petrol	1998.01	2001.06	95SKV070
1.9 D	47	64	1896	AEF	Diesel	1998.01	2001.06	95SKV070

FELICIA II Estate (6U5)

1.3	50	68	1289	AMH	Petrol	1998.01	2001.06	95SKV070
1.6	55	75	1598	AEE	Petrol	1998.01	2001.06	95SKV070
1.9 D	47	64	1896	AEF	Diesel	1998.01	2001.06	95SKV070

OCTAVIA I (1U2)

1.4 16V	55	75	1390	AXP; BCA	Petrol	2000.09	2010.12	95SKV004, 95SKV033
1.4	44	60	1397	AMD	Petrol	1999.04	2001.03	95SKV004, 95SKV033
1.6	55	75	1598	AEE	Petrol	1996.09	2004.09	95SKV004, 95SKV033
1.6	74	101	1595	AEH; AKL	Petrol	1997.02	2007.12	95SKV004, 95SKV033
1.6	75	102	1595	AVU; BFQ	Petrol	2000.11	2010.12	95SKV004, 95SKV033
1.8 T 4x4	110	150	1781	ARX	Petrol	2001.05	2006.05	95SKV004, 95SKV033
1.8 T	110	150	1781	AGU; ARZ; ARX; AUM	Petrol	1997.08	2010.12	95SKV004, 95SKV033
1.8	92	125	1781	AGN	Petrol	1996.09	2000.07	95SKV004, 95SKV033
1.9 SDI	50	68	1896	AQM; AGP	Diesel	1997.06	2003.12	95SKV004, 95SKV033
1.9 TDI	66	90	1896	ALH; AGR	Diesel	1996.09	2010.03	95SKV004, 95SKV033
1.9 TDI	81	110	1896	ASV; AHF	Diesel	1997.08	2006.01	95SKV004, 95SKV033
1.9 TDI	96	130	1896	ASZ	Diesel	2002.09	2004.09	95SKV004, 95SKV033
1.9 TDI	74	100	1896	AXR	Diesel	2005.10	2010.12	95SKV004, 95SKV033
2.0	85	116	1984	AQY; APK; AZH; AEG; AZJ	Petrol	1999.04	2007.05	95SKV004, 95SKV033
RS 1.8 T	132	180	1781	AUQ	Petrol	2001.05	2006.01	95SKV004, 95SKV033

OCTAVIA I Combi (1U5)

1.4 16V	55	75	1390	AXP; BCA	Petrol	2000.08	2010.12	95SKV004, 95SKV033
1.6	55	75	1598	AEE	Petrol	1998.07	2004.09	95SKV004, 95SKV033
1.6	74	101	1595	AEH; AKL	Petrol	1998.07	2007.12	95SKV004, 95SKV033
1.6	75	102	1595	AVU; BFQ	Petrol	2000.09	2010.12	95SKV004, 95SKV033
1.8 20V	92	125	1781	AGN	Petrol	1998.07	2000.07	95SKV004, 95SKV033
1.8 T 4x4	110	150	1781	ARX	Petrol	2001.05	2006.05	95SKV004, 95SKV033
1.8 T	110	150	1781	AGU; ARZ; ARX; AUM	Petrol	1998.07	2010.12	95SKV004, 95SKV033
1.9 SDI	50	68	1896	AQM; AGP	Diesel	1998.07	2003.12	95SKV004, 95SKV033
1.9 TDI 4x4	66	90	1896	AGR	Diesel	1999.11	2006.02	95SKV004, 95SKV033
1.9 TDI 4x4	74	100	1896	ATD	Diesel	2000.09	2006.01	95SKV004, 95SKV033
1.9 TDI	81	110	1896	ASV; AHF	Diesel	1998.07	2006.01	95SKV004, 95SKV033
1.9 TDI	66	90	1896	ALH; AGR	Diesel	1998.07	2010.03	95SKV004, 95SKV033
1.9 TDI	74	100	1896	ATD; AXR	Diesel	2000.08	2010.12	95SKV004, 95SKV033
1.9 TDI	96	130	1896	ASZ	Diesel	2002.09	2004.09	95SKV004, 95SKV033
2.0 4x4	88	120	1984	ATF	Petrol	2000.01	2010.12	95SKV004, 95SKV033
2.0 4x4	85	116	1984	AZH; AZJ	Petrol	2000.08	2004.09	95SKV004, 95SKV033
2.0	85	116	1984	AQY; APK; AZH; AEG; AZJ	Petrol	1999.04	2007.05	95SKV004, 95SKV033
RS 1.8 T	132	180	1781	AUQ	Petrol	2002.08	2006.01	95SKV004, 95SKV033

OCTAVIA II Combi (1Z5)

1.2 TSI	77	105	1197	CBZB	Petrol	2010.02	2013.04	94SKV029, 95SKV005
1.4 TSI	90	122	1390	CAXA	Petrol	2008.11	2013.06	94SKV029, 94SKV031, 95SKV005
1.4	55	75	1390	BCA	Petrol	2004.05	2006.05	94SKV031, 95SKV005
1.4	59	80	1390	BUD; CGGA	Petrol	2006.05	2013.06	94SKV029, 94SKV031, 95SKV005

MAKE & MODEL	KW	HP	CC	ENGINE CODE	FUEL	FROM	TO	SKV PART NO.
1.6 FSI	85	115	1598	BLF	Petrol	2004.02	2008.10	94SKV031, 95SKV005
1.6 LPG	75	102	1595	CHGA		2009.08	2012.11	94SKV029, 94SKV031, 95SKV005
1.6 MultiFuel	75	102	1595	CCSA; CMXA		2008.01	2013.06	94SKV031, 95SKV005
1.6 TDI 4x4	77	105	1598	CAYC	Diesel	2009.06	2013.02	94SKV029, 94SKV031, 95SKV005
1.6 TDI	77	105	1598	CAYC	Diesel	2009.06	2013.04	94SKV029, 94SKV031, 95SKV005
1.6	75	102	1595	BGU; BSE; BSF; CCSA; CMXA	Petrol	2004.09	2013.06	94SKV029, 94SKV031, 95SKV005
1.8 TSI 4x4	118	160	1798	CDAА	Petrol	2008.11	2013.02	94SKV029, 94SKV031, 95SKV005
1.8 TSI 4x4	112	152	1798	CDAB	Petrol	2009.03	2013.02	94SKV029, 94SKV031, 95SKV005
1.8 TSI	118	160	1798	BZB; CDAА	Petrol	2007.06	2013.04	94SKV029, 95SKV005
1.8 TSI	112	152	1798	CDAB	Petrol	2009.03	2013.06	94SKV029, 94SKV031, 95SKV005
1.9 TDI 4x4	77	105	1896	BKC; BLS; BXE	Diesel	2004.11	2010.12	94SKV029, 94SKV031, 95SKV005
1.9 TDI	77	105	1896	BKC; BJB; BLS; BXE	Diesel	2004.09	2010.12	94SKV029, 94SKV031, 95SKV005
2.0 FSI 4x4	110	150	1984	BLX; BVX	Petrol	2004.11	2008.10	94SKV031, 95SKV005
2.0 FSI	110	150	1984	BLY; BLR; BVY; BVZ	Petrol	2004.11	2008.10	94SKV031, 95SKV005
2.0 RS	147	200	1984	BWA; CCZA	Petrol	2005.10	2013.02	94SKV029, 94SKV031, 95SKV005
2.0 TDI 16V 4x4	103	140	1968	CFHC	Diesel	2010.05	2013.02	94SKV029, 94SKV031, 95SKV005
2.0 TDI 16V	100	136	1968	AZV	Diesel	2004.02	2010.05	94SKV029, 94SKV031, 95SKV005
2.0 TDI 16V	103	140	1968	BKD; CFHC; CLCB	Diesel	2004.02	2013.05	94SKV029, 94SKV031, 95SKV005
2.0 TDI 4x4	103	140	1968	BMM	Diesel	2006.07	2010.05	94SKV029, 94SKV031, 95SKV005
2.0 TDI 4x4	81	110	1968	CFHF	Diesel	2011.05	2013.02	94SKV029, 94SKV031, 95SKV005
2.0 TDI RS	125	170	1968	BMN; CEGA	Diesel	2006.04	2013.02	94SKV029, 94SKV031, 95SKV005
2.0 TDI	103	140	1968	BMM	Diesel	2005.11	2010.05	94SKV029, 94SKV031, 95SKV005
2.0 TDI	81	110	1968	CFHF; CLCA	Diesel	2010.03	2013.06	94SKV029, 94SKV031, 95SKV005

OCTAVIA III (5E3)

1.6 TDI	77	105	1598	CLHA	Diesel	2012.11	XXXX.XX	94SKV031
1.8 TSI	132	180	1798	CJSA	Petrol	2012.11	XXXX.XX	94SKV031
2.0 TDI	110	150	1968	CKFC; CRMB; CYKA	Diesel	2012.11	XXXX.XX	94SKV031

OCTAVIA III Combi (5E5)

1.6 TDI	77	105	1598	CLHA	Diesel	2012.11	XXXX.XX	94SKV031
1.8 TSI	132	180	1798	CJSA	Petrol	2012.11	XXXX.XX	94SKV031
2.0 TDI	110	150	1968	CKFC; CRMB; CYKA	Diesel	2012.11	XXXX.XX	94SKV031

OCTAVIAII (1Z3)

1.2 TSI	77	105	1197	CBZB	Petrol	2010.02	2013.06	94SKV029, 95SKV005
1.4 TSI	90	122	1390	CAXA	Petrol	2008.11	2013.06	94SKV029, 94SKV031, 95SKV005
1.4	55	75	1390	BCA	Petrol	2004.05	2006.05	95SKV005
1.4	59	80	1390	BUD; CGGA	Petrol	2004.06	2013.04	94SKV029, 94SKV031, 95SKV005
1.6 FSI	85	115	1598	BLF	Petrol	2004.02	2008.10	94SKV031, 95SKV005



MAKE & MODEL	KW	HP	CC	ENGINE CODE	FUEL	FROM	TO	SKV PART NO.
1.6 LPG	75	102	1595	CHGA		2009.08	2012.11	94SKV029, 94SKV031, 95SKV005
1.6 MultiFuel	75	102	1595	CCSA; CMXA		2008.01	2013.06	94SKV031, 95SKV005
1.6 TDI	77	105	1598	CAYC	Diesel	2009.06	2013.04	94SKV029, 94SKV031, 95SKV005
1.6	75	102	1595	BGU; BSE; BSF; CCSA; CMXA	Petrol	2004.06	2013.06	94SKV029, 94SKV031, 95SKV005
1.8 TSI	118	160	1798	BZB; CDAA	Petrol	2007.06	2013.04	94SKV029, 95SKV005
1.8 TSI	112	152	1798	CDAB	Petrol	2009.03	2013.06	94SKV029, 94SKV031, 95SKV005
1.9 TDI	77	105	1896	BKC; BJB; BLS; BXE	Diesel	2004.06	2010.12	94SKV029, 94SKV031, 95SKV005
2.0 FSI	110	150	1984	BLY; BLR; BVY; BVZ	Petrol	2004.11	2008.10	94SKV031, 95SKV005
2.0 RS	147	200	1984	BWA; CCZA	Petrol	2005.10	2013.02	94SKV029, 94SKV031, 95SKV005
2.0 TDI 16V	103	140	1968	BKD; CFHC; CLCB	Diesel	2004.02	2013.04	94SKV029, 94SKV031, 95SKV005
2.0 TDI RS	125	170	1968	BMN; CEGA	Diesel	2006.04	2013.02	94SKV029, 94SKV031, 95SKV005
2.0 TDI	100	136	1968	AZV	Diesel	2004.02	2010.05	94SKV029, 94SKV031, 95SKV005
2.0 TDI	103	140	1968	BMM	Diesel	2005.11	2010.05	94SKV029, 94SKV031, 95SKV005
2.0 TDI	81	110	1968	CFHF; CLCA	Diesel	2010.03	2013.06	94SKV029, 94SKV031, 95SKV005

ROOMSTER (5J)

1.2 TDI	55	75	1199	CFWA	Diesel	2010.03	2015.05	94SKV035, 95SKV007
1.2 TSI	77	105	1197	CBZB	Petrol	2010.03	2015.05	94SKV035, 95SKV007
1.2 TSI	63	86	1197	CBZA	Petrol	2010.03	2015.05	94SKV035, 95SKV007
1.2	47	64	1198	BME	Petrol	2006.05	2007.01	94SKV035, 95SKV007
1.2	51	70	1198	BZG; CGPA	Petrol	2007.01	2015.05	94SKV035, 95SKV007
1.4 TDI	51	70	1422	BNM	Diesel	2006.07	2010.03	94SKV035, 95SKV007
1.4 TDI	59	80	1422	BNV; BMS	Diesel	2006.09	2010.03	94SKV035, 95SKV007
1.4	63	86	1390	BXW; CGGB	Petrol	2006.09	2015.05	94SKV035, 95SKV007
1.6 TDI	77	105	1598	CAYC	Diesel	2010.03	2015.05	94SKV035, 95SKV007
1.6 TDI	66	90	1598	CAYB	Diesel	2010.03	2015.05	94SKV035, 95SKV007
1.6	77	105	1598	BTS; CFNA	Petrol	2006.09	2015.05	94SKV035, 95SKV007
1.9 TDI	74	101	1896	AXR	Diesel	2006.03	2006.05	94SKV035, 95SKV007
1.9 TDI	77	105	1896	BLS; BSW	Diesel	2006.09	2010.03	94SKV035, 95SKV007

ROOMSTER Praktik (5J)

1.2 TDI	55	75	1199	CFWA	Diesel	2010.03	2015.05	95SKV007
1.2 TSI	63	86	1197	CBZA	Petrol	2010.03	2015.05	95SKV007
1.2	51	70	1198	BZG; CGPA	Petrol	2007.03	2015.05	95SKV007
1.4 TDI	51	70	1422	BNM	Diesel	2007.03	2010.03	95SKV007
1.4 TDI	59	80	1422	BNV; BMS	Diesel	2007.03	2010.03	95SKV007
1.4	63	86	1390	BXW; CGGB	Petrol	2007.03	2015.05	95SKV007
1.6 TDI	66	90	1598	CAYB	Diesel	2010.03	2015.05	95SKV007

SUPERB I (3U4)

1.8 T	110	150	1781	AWT	Petrol	2001.12	2008.03	94SKV020, 94SKV024, 95SKV033
1.9 TDI	96	130	1896	AWX; AVF	Diesel	2001.12	2008.03	94SKV020, 94SKV024, 95SKV033
1.9 TDI	74	101	1896	AVB	Diesel	2002.08	2005.10	94SKV020, 94SKV024, 95SKV033
1.9 TDI	77	105	1896	BSV	Diesel	2005.10	2007.05	94SKV020, 94SKV024, 95SKV033

MAKE & MODEL	KW	HP	CC	ENGINE CODE	FUEL	FROM	TO	SKV PART NO.
1.9 TDI	85	115	1896	BPZ	Diesel	2007.01	2008.03	94SKV020, 94SKV024, 95SKV033
2.0 TDI	103	140	1968	BSS	Diesel	2005.10	2008.03	94SKV020, 94SKV024, 95SKV033
2.0	85	115	1984	AZM	Petrol	2001.12	2008.03	94SKV020, 94SKV024, 95SKV033
2.5 TDI	114	155	2496	AYM	Diesel	2001.12	2003.08	94SKV020, 94SKV024, 95SKV033
2.5 TDI	120	163	2496	BDG	Diesel	2003.06	2008.03	94SKV020, 94SKV024, 95SKV033
2.8 V6	142	193	2771	AMX	Petrol	2001.12	2008.03	94SKV020, 94SKV024, 94SKV032, 95SKV033
2.8 V6	140	190	2771	BBG	Petrol	2002.06	2008.03	94SKV024, 95SKV033

SUPERB II (3T4)

1.4 TSI	92	125	1390	CAXC	Petrol	2008.07	2015.05	94SKV029, 94SKV031, 95SKV005
1.6 TDI	77	105	1598	CAYC	Diesel	2010.09	2015.05	94SKV029, 94SKV031, 95SKV005
1.8 TSI 4x4	118	160	1798	CDAА	Petrol	2008.11	2015.05	94SKV029, 95SKV005
1.8 TSI 4x4	112	152	1798	CDAB	Petrol	2009.03	2015.05	94SKV029, 95SKV005
1.8 TSI	118	160	1798	BZB; CDAА	Petrol	2008.03	2015.05	94SKV029, 95SKV005
1.8 TSI	112	152	1798	CDAB	Petrol	2009.03	2015.05	94SKV029, 95SKV005
1.9 TDI	77	105	1896	BLS; BXE	Diesel	2008.03	2010.11	94SKV029, 94SKV031, 95SKV005
2.0 TDI 16V 4x4	103	140	1968	CFFB	Diesel	2010.11	2015.05	94SKV029, 94SKV031, 95SKV005
2.0 TDI 16V	103	140	1968	BKD; CFFB; CLJA	Diesel	2009.01	2015.05	94SKV029, 94SKV031, 95SKV005
2.0 TDI 4x4	125	170	1968	CBBB; CFGB	Diesel	2008.09	2015.05	94SKV029, 95SKV005
2.0 TDI	103	140	1968	BMP	Diesel	2008.03	2010.05	94SKV029, 94SKV031, 95SKV005
2.0 TDI	125	170	1968	CBBB; CFGB	Diesel	2008.07	2015.05	94SKV029, 95SKV005
2.0 TSI	147	200	1984	CCZA	Petrol	2010.05	2015.05	94SKV029, 94SKV031, 95SKV005
3.6 FSI 4x4	191	260	3597	CDVA	Petrol	2008.11	2015.05	94SKV029, 95SKV005

SUPERB II Estate (3T5)

1.4 TSI	92	125	1390	CAXC	Petrol	2009.10	2015.05	94SKV029, 95SKV005
1.6 TDI	77	105	1598	CAYC	Diesel	2010.09	2015.05	94SKV029, 94SKV031, 95SKV005
1.8 TSI 4x4	112	152	1798	CDAB	Petrol	2009.10	2015.05	94SKV029, 95SKV005
1.8 TSI 4x4	118	160	1798	CDAА	Petrol	2009.10	2015.05	94SKV029, 95SKV005
1.8 TSI	112	152	1798	CDAB	Petrol	2009.10	2015.05	94SKV029, 95SKV005
1.8 TSI	118	160	1798	CDAА	Petrol	2009.10	2015.05	94SKV029, 95SKV005
1.9 TDI	77	105	1896	BLS; BXE	Diesel	2009.10	2010.11	94SKV029, 95SKV005
2.0 TDI 16V 4x4	103	140	1968	CFFB	Diesel	2010.11	2015.05	94SKV029, 94SKV031, 95SKV005
2.0 TDI 16V	103	140	1968	BKD; CFFB; CLJA	Diesel	2009.10	2015.05	94SKV029, 95SKV005
2.0 TDI 4x4	125	170	1968	CBBB; CFGB	Diesel	2009.10	2015.05	94SKV029, 95SKV005
2.0 TDI	103	140	1968	BMP	Diesel	2009.10	2010.03	94SKV029, 94SKV031, 95SKV005
2.0 TDI	125	170	1968	CBBB; CFGB	Diesel	2009.10	2015.05	94SKV029, 95SKV005
2.0 TSI	147	200	1984	CCZA	Petrol	2010.05	2015.05	94SKV029, 94SKV031, 95SKV005
3.6 V6 4x4	191	260	3597	CDVA	Petrol	2009.10	2015.05	94SKV029, 95SKV005

YETI (5L)

1.2 TSI	77	105	1197	CBZB	Petrol	2009.09	2015.05	94SKV029, 95SKV005
1.2 TSI	81	110	1197	CYVB	Petrol	2015.05	2017.12	94SKV029, 95SKV005



MAKE & MODEL	KW	HP	CC	ENGINE CODE	FUEL	FROM	TO	SKV PART NO.
1.4 TSI 4x4	110	150	1395	CZDA	Petrol	2015.05	2017.12	94SKV029, 95SKV005
1.4 TSI	90	122	1390	CAXA	Petrol	2010.06	2015.05	94SKV029, 94SKV031, 95SKV005
1.4 TSI	92	125	1395	CZCA	Petrol	2015.05	2017.12	95SKV005
1.6 TDI	77	105	1598	CAYC	Diesel	2010.11	2015.05	94SKV029, 95SKV005
1.6	81	110	1598	CWVA	Petrol	2014.04	2017.12	94SKV029, 95SKV005
1.8 TSI 4x4	118	160	1798	CDAА	Petrol	2009.05	2017.12	94SKV029, 94SKV031, 95SKV005
1.8 TSI 4x4	112	152	1798	CDAB	Petrol	2009.11	2017.12	94SKV029, 94SKV031, 95SKV005
2.0 TDI 4x4	103	140	1968	CBDB; CFHC; CLCB	Diesel	2009.05	2017.12	94SKV029, 94SKV031, 95SKV005
2.0 TDI 4x4	125	170	1968	CEGA; CFJA	Diesel	2009.11	2015.05	94SKV029, 94SKV031, 95SKV005
2.0 TDI 4x4	81	110	1968	CFHF; DFSA; CUUA	Diesel	2009.11	2017.12	94SKV029, 95SKV005
2.0 TDI 4x4	110	150	1968	CUUB; DFSB	Diesel	2015.05	2017.12	94SKV029, 95SKV005
2.0 TDI	81	110	1968	CFHA; CLCA; DFSA; CUUA	Diesel	2009.11	2017.12	94SKV029, 94SKV031, 95SKV005
2.0 TDI	103	140	1968	CFHC	Diesel	2011.11	2017.12	94SKV029, 95SKV005
2.0 TDI	110	150	1968	CUUB; DFSB	Diesel	2015.05	2017.12	95SKV005

SUZUKI

GRAND VITARA II (JT, TE, TD)

1.6 All-wheel Drive (JB416)	78	106	1586	M16A	Petrol	2005.04	XXXX.XX	94SKV085
1.9 DDiS (JB419WD)	95	129	1870	F9QB	Diesel	2006.03	2008.08	94SKV085
1.9 DDiS All-wheel Drive (TD44, JT419, JB419WD)	95	129	1870	F9QB	Diesel	2005.10	2015.02	94SKV085
2.0 All-wheel Drive (TD54, JB420)	103	140	1995	J20A	Petrol	2005.10	2015.02	94SKV085
2.4 All-wheel Drive (JB424)	124	169	2393	J24B	Petrol	2009.01	XXXX.XX	94SKV085
2.4 All-wheel Drive (JT424, JB424)	122	166	2393	J24B	Petrol	2009.01	XXXX.XX	94SKV085
2.7 (JB627)	138	188	2736	H 27 A	Petrol	2005.09	2008.12	94SKV085
2.7 All-wheel Drive (JB627)	136	185	2737	H 27 A	Petrol	2007.01	2008.12	94SKV085
3.2 All-wheel Drive (TDB4, JT632, JB632)	171	233	3195	N32A	Petrol	2009.01	2015.02	94SKV085

TOYOTA

COROLLA Saloon (_E15_)

1.33	74	101	1329	1NR-FE	Petrol	2007.01	XXXX.XX	94SKV112
1.4 VVT-i	71	97	1398	4ZZ-FE	Petrol	2006.11	2013.11	94SKV112
1.6 Dual VVTi (ZRE141)	91	124	1598	1ZR-FE	Petrol	2007.01	XXXX.XX	94SKV112
1.6 VVTi (ZRE141_, ZRE151_)	90	122	1598	1ZR-FE	Petrol	2010.07	2014.05	94SKV112
1.6	97	132	1598	1ZR-FE; 1ZR-FAE	Petrol	2009.01	XXXX.XX	94SKV112
1.8 (ZRE152, ZRE142)	100	136	1798	2ZR-FE	Petrol	2006.10	2014.07	94SKV112

VAUXHALL

ADAM

1.0	85	116	999	B 10 XFT; F 10 XFT	Petrol	2014.07	XXXX.XX	94SKV060
1.2	51	69	1229	A 12 XEL; B 12 XEL; B 12 XER	Petrol	2012.10	XXXX.XX	94SKV060
1.4 S	110	150	1364	B 14 NEH; B 14 NET	Petrol	2014.11	XXXX.XX	94SKV060
1.4	74	101	1398	A 14 XER	Petrol	2012.10	XXXX.XX	94SKV060

MAKE & MODEL	KW	HP	CC	ENGINE CODE	FUEL	FROM	TO	SKV PART NO.
--------------	----	----	----	-------------	------	------	----	--------------

1.4	64	87	1398	A 14 XEL; B 14 XER	Petrol	2012.10	XXXX.XX	94SKV060
-----	----	----	------	--------------------	--------	---------	---------	----------

ASTRA Mk III (F)

1.4 i 16V	66	90	1389	X 14 XE	Petrol	1996.02	1998.09	94SKV089, 95SKV022
1.4 i	44	60	1389	C 14 NZ	Petrol	1992.04	1998.09	94SKV089, 95SKV022
1.4 i	60	82	1389	C 14 SE	Petrol	1992.04	1998.09	94SKV089, 95SKV022
1.6 i 16V	74	100	1598	X 16 XEL	Petrol	1994.08	1998.09	94SKV089, 95SKV022
1.6 i	55	75	1598	C 16 NZ; X 16 SZR	Petrol	1992.03	1998.09	94SKV089, 95SKV022
1.6 i	74	100	1598	C 16 SE	Petrol	1992.05	1994.12	94SKV089, 95SKV022
1.6 i	52	71	1598	X 16 SZ	Petrol	1994.08	1996.07	94SKV089, 95SKV022
1.7 D	42	57	1700	17 D	Diesel	1992.03	1992.09	95SKV022
1.7 D	44	60	1700	17 DR	Diesel	1992.07	1998.09	94SKV089, 95SKV022
1.7 TD	60	82	1686	17 DT (TC4EE1)	Diesel	1991.12	1998.09	94SKV089, 95SKV022
1.7 TD	50	68	1700	X 17 DTL	Diesel	1994.08	1998.09	94SKV089, 95SKV022
1.8 i 16V	92	125	1799	C 18 XE	Petrol	1993.06	1994.10	94SKV089, 95SKV022
1.8 i 16V	85	115	1796	C 18 XEL	Petrol	1994.01	1996.12	94SKV089, 95SKV022
1.8 i	66	90	1796	C 18 NZ	Petrol	1992.03	1998.09	94SKV089, 95SKV022
2.0 i 16V	100	136	1998	X 20 XEV	Petrol	1995.02	1998.09	95SKV022
2.0 i	85	115	1998	C 20 NE	Petrol	1992.03	1998.09	94SKV089, 95SKV022

ASTRA Mk III (F) Convertible

1.6 i	52	71	1598	X 16 SZ	Petrol	1993.03	1996.08	94SKV089, 95SKV022
1.6 i	55	75	1598	X 16 SZR	Petrol	1996.01	2001.03	94SKV089, 95SKV022
1.8 16V	85	116	1799	X 18 XE; C 18 XEL	Petrol	1994.11	2001.03	94SKV089, 95SKV022
1.8	92	125	1799	C 18 XE	Petrol	1994.09	1996.08	94SKV089, 95SKV022
2.0 i	85	115	1998	C 20 NE	Petrol	1993.03	1994.10	94SKV089, 95SKV022

ASTRA Mk III (F) Estate

1.4 i 16V	66	90	1389	X 14 XE	Petrol	1996.02	1998.01	94SKV089, 95SKV022
1.4 i	60	82	1389	C 14 SE	Petrol	1991.03	1998.02	94SKV089, 95SKV022
1.4 i	44	60	1389	C 14 NZ	Petrol	1991.09	1998.02	94SKV089, 95SKV022
1.6 Si	74	100	1598	C 16 SE	Petrol	1991.03	1994.12	94SKV089, 95SKV022
1.6 i 16V	74	100	1598	X 16 XEL	Petrol	1994.01	1998.02	94SKV089, 95SKV022
1.6 i	55	75	1598	C 16 NZ; E 16 NZ; X 16 SZR	Petrol	1991.09	1998.12	94SKV089, 95SKV022
1.6 i	52	71	1598	X 16 SZ	Petrol	1994.07	1998.02	94SKV089, 95SKV022
1.7 D	44	60	1699	17 DR	Diesel	1991.03	1994.12	94SKV089, 95SKV022
1.7 D	42	57	1699	17 D	Diesel	1991.12	1998.02	94SKV089, 95SKV022
1.7 TD	60	82	1686	17 DT (TC4EE1)	Diesel	1991.12	1998.02	94SKV089, 95SKV022
1.7 TD	50	68	1700	X 17 DTL	Diesel	1994.01	1998.02	94SKV089, 95SKV022
1.8 i 16V	85	115	1796	X 18 XE; C 18 XEL	Petrol	1994.09	1998.02	94SKV089, 95SKV022
1.8 i 16V	92	125	1796	C 18 XE	Petrol	1994.09	1998.02	94SKV089, 95SKV022
1.8 i	66	90	1796	C 18 NZ	Petrol	1991.09	1998.02	94SKV089, 95SKV022
2.0 i 16V	100	136	1998	X 20 XEV	Petrol	1994.01	1998.02	94SKV089, 95SKV022
2.0 i	85	115	1998	C 20 NE	Petrol	1991.09	1998.02	94SKV089, 95SKV022

ASTRA Mk III (F) Hatchback

1.4 S	55	75	1389	14 NV	Petrol	1991.09	1998.02	94SKV089, 95SKV022
1.4 i 16V	66	90	1389	X 14 XE	Petrol	1996.02	1998.02	94SKV089, 95SKV022
1.4 i	44	60	1389	C 14 NZ	Petrol	1991.09	1998.02	94SKV089, 95SKV022
1.4 i	60	82	1389	C 14 SE	Petrol	1992.03	1998.02	94SKV089, 95SKV022
1.6 i 16V	74	101	1598	X 16 XEL	Petrol	1994.01	1998.02	94SKV089, 95SKV022
1.6 i	55	75	1598	C 16 NZ; E 16 NZ	Petrol	1991.09	1998.02	94SKV089, 95SKV022
1.6 i	74	100	1598	C 16 SE	Petrol	1992.03	1998.02	94SKV089, 95SKV022
1.6 i	52	71	1598	X 16 SZ	Petrol	1993.02	1996.12	94SKV089, 95SKV022
1.7 D	44	60	1699	17 DR	Diesel	1991.09	1994.12	94SKV089, 95SKV022
1.7 D	42	57	1699	17 D	Diesel	1991.12	1998.02	94SKV089, 95SKV022
1.7 TD	60	82	1686	17 DT (TC4EE1)	Diesel	1991.12	1998.02	94SKV089, 95SKV022
1.7 TD	50	68	1700	X 17 DTL	Diesel	1994.08	1998.02	94SKV089, 95SKV022

MAKE & MODEL	KW	HP	CC	ENGINE CODE	FUEL	FROM	TO	SKV PART NO.
--------------	----	----	----	-------------	------	------	----	--------------

1.8 i 16V	85	115	1796	C 18 XEL	Petrol	1994.09	1998.02	94SKV089, 95SKV022
1.8 i 16V	92	125	1796	C 18 XE	Petrol	1994.09	1998.02	94SKV089, 95SKV022
1.8 i	66	90	1796	C 18 NZ	Petrol	1991.09	1998.02	94SKV089, 95SKV022
2.0 i 16V	110	150	1998	C 20 XE	Petrol	1991.09	1998.02	94SKV089, 95SKV022
2.0 i 16V	100	136	1998	X 20 XEV	Petrol	1994.01	1998.02	94SKV089, 95SKV022
2.0 i	85	115	1998	C 20 NE	Petrol	1991.09	1998.02	94SKV089, 95SKV022

ASTRA Mk IV (G) Convertible

1.6 16V	74	101	1598	Z 16 XE	Petrol	2001.03	2005.10	95SKV002
1.6 16V	76	103	1598	Z 16 XEP	Petrol	2003.03	2005.10	95SKV002
1.8 16V	92	125	1796	Z 18 XE	Petrol	2001.03	2005.10	95SKV002
2.0 Turbo	141	192	1998	Z 20 LET	Petrol	2002.03	2005.10	95SKV002
2.0	147	200	1998	Z 20 LET; Z 20 LER	Petrol	2002.09	2005.10	95SKV002
2.2 16V	108	147	2198	Z 22 SE	Petrol	2001.03	2005.10	95SKV002

ASTRA Mk IV (G) Coupe (F67)

1.8 16V Dualfuel	87	118	1796	Z 18 XE		2002.09	2005.08	95SKV002
1.8 16V	85	115	1796	X 18 XE1; Z 18 XEL	Petrol	2000.03	2005.08	95SKV002
1.8 16V	92	125	1796	Z 18 XE	Petrol	2000.09	2005.08	95SKV002
2.0 16V Turbo	140	190	1998	Z 20 LET	Petrol	2000.09	2005.08	95SKV002
2.2 16V	108	147	2198	Z 22 SE	Petrol	2000.03	2005.08	95SKV002

ASTRA Mk IV (G) Estate

1.4 16V	66	90	1389	X 14 XE; Z 14 XE	Petrol	1998.02	2005.05	95SKV002
1.6 16V	74	101	1598	X 16 XEL; Z 16 XE	Petrol	1998.03	2004.04	95SKV002
1.6 Dualfuel	63	85	1598	Z 16 SE		1998.03	2004.04	95SKV002
1.6 Dualfuel	62	86	1598	Z 16 SE		2000.07	2005.05	95SKV002
1.6	55	75	1598	X 16 SZR	Petrol	1998.03	2004.04	95SKV002
1.6	62	84	1598	Z 16 SE	Petrol	1998.03	2004.04	95SKV002
1.6	76	103	1598	Z 16 XEP	Petrol	2002.12	2005.05	95SKV002
1.7 CDTI 16V	59	80	1686	Z 17 DTL	Diesel	2003.04	2005.05	95SKV002
1.7 DTI 16V	55	75	1686	Y 17 DT	Diesel	2000.02	2005.05	95SKV002
1.7 TD	50	68	1700	X 17 DTL	Diesel	1998.02	2000.08	95SKV002
1.8 16V Dualfuel	87	118	1796	Z 18 XE		2002.09	2005.05	95SKV002
1.8 16V	85	116	1796	X 18 XE1	Petrol	1998.02	2000.08	95SKV002
1.8 16V	92	125	1796	Z 18 XE	Petrol	2000.09	2005.05	95SKV002
2.0 DI	60	82	1995	X 20 DTL; Y 20 DTL	Diesel	1998.03	2004.04	95SKV002
2.0 DTI 16V	74	101	1995	Y 20 DTH	Diesel	1998.03	2004.04	95SKV002
2.2 16V	108	147	2198	Z 22 SE	Petrol	2001.03	2005.05	95SKV002

ASTRA Mk IV (G) Hatchback

1.4 16V	66	90	1389	X 14 XE; Z 14 XE	Petrol	1998.02	2005.05	95SKV002
1.6 16V	74	101	1598	X 16 XEL; Z 16 XE	Petrol	1998.02	2005.05	95SKV002
1.6 Dualfuel	62	86	1598	Z 16 SE		2000.07	2005.05	95SKV002
1.6 Dualfuel	63	85	1598	Z 16 SE		2002.09	2005.05	95SKV002
1.6	55	75	1598	X 16 SZR	Petrol	1998.02	2000.09	95SKV002
1.6	62	84	1598	Z 16 SE	Petrol	2000.09	2005.05	95SKV002
1.6	76	103	1598	Z 16 XEP	Petrol	2002.12	2005.05	95SKV002
1.7 CDTI 16V	59	80	1686	Z 17 DTL	Diesel	2003.04	2005.05	95SKV002
1.7 DTI 16V	55	75	1686	Y 17 DT	Diesel	2000.02	2005.05	95SKV002
1.7 TD	50	68	1700	X 17 DTL	Diesel	1998.02	2000.08	95SKV002
1.8 16V Dualfuel	87	118	1796	Z 18 XE		2002.09	2005.05	95SKV002
1.8 16V	85	116	1796	X 18 XE1	Petrol	1998.02	2000.09	95SKV002
1.8 16V	92	125	1796	Z 18 XE	Petrol	2000.09	2005.05	95SKV002
2.0 16V	100	136	1998	X 20 XEV	Petrol	1998.02	2005.05	95SKV002
2.0 DI	60	82	1995	X 20 DTL; Y 20 DTL	Diesel	1998.02	2005.05	95SKV002
2.0 DTI 16V	74	101	1995	Y 20 DTH	Diesel	1999.08	2005.05	95SKV002
2.0 SRI Turbo	141	192	1998	Z 20 LET	Petrol	2001.11	2005.05	95SKV002
2.2 16V	108	147	2198	Z 22 SE	Petrol	2001.03	2005.05	95SKV002

MAKE & MODEL	KW	HP	CC	ENGINE CODE	FUEL	FROM	TO	SKV PART NO.
--------------	----	----	----	-------------	------	------	----	--------------

ASTRA Mk IV (G) Saloon

1.4 16V	66	90	1389	X 14 XE; Z 14 XE	Petrol	1998.09	2005.05	95SKV002
1.6 16V	74	101	1598	X 16 XEL; Z 16 XE; Z 16 XEP; C 16 SEL	Petrol	1998.09	2005.05	95SKV002
1.6 Dualfuel	62	86	1598	Z 16 SE		2000.07	2005.05	95SKV002
1.6 Dualfuel	63	85	1598	Z 16 SE		2002.09	2005.05	95SKV002
1.6	55	75	1598	X 16 SZR	Petrol	1998.09	2000.09	95SKV002
1.6	62	84	1598	Z 16 SE	Petrol	2000.09	2005.05	95SKV002
1.7 CDTI 16V	59	80	1686	Z 17 DTL	Diesel	2003.04	2005.05	95SKV002
1.7 DTI 16V	55	75	1686	Y 17 DT	Diesel	2000.02	2005.05	95SKV002
1.7 TD	50	68	1700	X 17 DTL	Diesel	1998.09	2000.08	95SKV002
1.8 16V Dualfuel	87	118	1796	Z 18 XE		1998.02	2004.07	95SKV002
1.8 16V	85	116	1796	X 18 XE1	Petrol	1998.02	2004.07	95SKV002
1.8 16V	92	125	1796	Z 18 XE	Petrol	1998.02	2004.07	95SKV002
2.0 16V	100	136	1998	X 20 XEV	Petrol	1998.09	2005.05	95SKV002
2.0 DI	60	82	1995	X 20 DTL; Y 20 DTL	Diesel	1998.02	2004.07	95SKV002
2.0 DTI 16V	74	101	1995	Y 20 DTH	Diesel	1998.02	2004.07	95SKV002

ASTRA Mk V (H) Estate

1.3 CDTi	66	90	1248	Z 13 DTH	Diesel	2004.08	2009.03	95SKV002
1.4	66	90	1364	Z 14 XEP	Petrol	2004.08	2009.03	95SKV002
1.6	77	105	1598	Z 16 XEP	Petrol	2004.08	2009.03	95SKV002
1.6	85	115	1598	Z 16 XER; A 16 XER	Petrol	2004.08	2009.03	95SKV002
1.6	132	180	1598	Z 16 LET	Petrol	2004.08	2009.03	95SKV002
1.7 CDTI	59	80	1686	Z 17 DTL	Diesel	2004.08	2009.05	95SKV002
1.7 CDTi	74	100	1686	Z 17 DTH	Diesel	2004.08	2009.03	95SKV002
1.7 CDTi	81	110	1686	Z 17 DTJ; A 17 DTJ	Diesel	2004.08	2012.10	95SKV002
1.8	92	125	1796	Z 18 XE	Petrol	2004.10	2009.03	95SKV002
1.8	103	140	1796	Z 18 XER; A 18 XER	Petrol	2005.12	2010.10	95SKV002
1.9 CDTi	88	120	1910	Z 19 DT	Diesel	2004.08	2009.03	95SKV002
1.9 CDTi	110	150	1910	Z 19 DTH	Diesel	2004.08	2009.03	95SKV002
2.0 Turbo	125	170	1998	Z 20 LEL	Petrol	2004.08	2010.10	95SKV002
2.0 Turbo	147	200	1998	Z 20 LER	Petrol	2004.08	2010.10	95SKV002

ASTRA Mk V (H) Hatchback

1.3 CDTI	66	90	1248	Z 13 DTH	Diesel	2004.01	2009.05	95SKV002
1.4	66	90	1364	Z 14 XEP	Petrol	2004.01	2009.05	95SKV002
1.6 Turbo	132	180	1598	Z 16 LET	Petrol	2006.09	2009.09	95SKV002
1.6	77	105	1598	Z 16 XEP	Petrol	2004.01	2009.05	95SKV002
1.6	85	115	1598	Z 16 XER	Petrol	2004.01	2009.05	95SKV002
1.7 CDTI	74	100	1686	Z 17 DTH	Diesel	2004.01	2009.05	95SKV002
1.7 CDTI	59	80	1686	Z 17 DTL	Diesel	2004.01	2009.05	95SKV002
1.7 CDTi	81	110	1686	Z 17 DTJ; A 17 DTJ	Diesel	2004.01	2009.05	95SKV002
1.8	92	125	1796	Z 18 XE	Petrol	2004.01	2009.05	95SKV002
1.8	103	140	1796	Z 18 XER; A 18 XER	Petrol	2004.01	2009.05	95SKV002
1.9 CDTI 16V	88	120	1910	Z 19 DTJ	Diesel	2004.01	2009.05	95SKV002
1.9 CDTI	88	120	1910	Z 19 DT	Diesel	2004.01	2009.05	95SKV002
1.9 CDTI	110	150	1910	Z 19 DTH	Diesel	2004.01	2009.05	95SKV002
2.0 Turbo	125	170	1998	Z 20 LEL	Petrol	2004.01	2009.05	95SKV002
2.0 Turbo	147	200	1998	Z 20 LER	Petrol	2004.01	2009.05	95SKV002
2.0 Turbo	177	240	1998	Z 20 LEH	Petrol	2004.01	2009.05	95SKV002

ASTRA Mk V (H) Sport Hatch

1.3 CDTi	66	90	1248	Z 13 DTH	Diesel	2005.04	2010.11	95SKV002
1.4 i 16V	66	90	1364	Z 14 XEP	Petrol	2005.03	2010.11	95SKV002
1.6 i 16V	85	116	1598	Z 16 XER	Petrol	2006.12	2010.11	95SKV002
1.6	77	105	1598	Z 16 XEP	Petrol	2005.02	2010.11	95SKV002
1.6	132	179	1598	Z 16 LET	Petrol	2006.10	2010.11	95SKV002

MAKE & MODEL	KW	HP	CC	ENGINE CODE	FUEL	FROM	TO	SKV PART NO.
1.7 CDTi	74	100	1686	Z 17 DTH	Diesel	2005.02	2010.11	95SKV002
1.7 CDTi	81	110	1686	A 17 DTJ	Diesel	2007.02	2010.11	95SKV002
1.8 i 16V	103	140	1796	Z 18 XER; A 18 XER	Petrol	2007.03	2010.11	95SKV002
1.8	92	125	1796	Z 18 XE	Petrol	2005.02	2010.11	95SKV002
1.9 CDTi	88	120	1910	Z 19 DT	Diesel	2005.02	2010.11	95SKV002
1.9 CDTi	110	150	1910	Z 19 DTH	Diesel	2005.02	2010.11	95SKV002
1.9 CDTi	74	101	1910	Z 19 DTL	Diesel	2005.08	2010.11	95SKV002
2.0 Turbo	125	170	1998	Z 20 LEL	Petrol	2005.02	2010.11	95SKV002
2.0 VXR	176	240	1998	Z 20 LEH	Petrol	2009.02	2010.11	95SKV002

ASTRA Mk V (H) TwinTop

1.6 i 16V	85	116	1598	Z 16 XER; A 16 XER	Petrol	2006.10	2011.08	95SKV002
1.6	77	105	1598	Z 16 XEP	Petrol	2005.09	2010.11	95SKV002
1.8	103	140	1796	Z 18 XER; A 18 XER	Petrol	2008.05	2010.11	95SKV002
1.9 CDTi	110	150	1910	Z 19 DTH	Diesel	2006.01	2010.11	95SKV002
2.0 Turbo	147	200	1998	Z 20 LER	Petrol	2006.01	2010.11	95SKV002
2.0	125	170	1998	Z 20 LEL	Petrol	2006.02	2010.11	95SKV002

ASTRAVAN Mk IV (G)

1.6 i	55	75	1598	X 16 SZR	Petrol	1998.08	2000.09	95SKV002
1.6 i	62	84	1598	Z 16 SE	Petrol	2000.09	2006.08	95SKV002
1.7 CDTI	59	80	1686	Z 17 DTL	Diesel	2004.04	2006.08	95SKV002
1.7 DTI 16V	55	75	1686	Y 17 DT	Diesel	2001.04	2006.08	95SKV002
1.7 TD	50	68	1700	X 17 DTL	Diesel	1998.08	2006.08	95SKV002
2.0 DI	60	82	1995	X 20 DTL	Diesel	1998.08	2006.08	95SKV002
2.0 DTI	74	100	1995	Y 20 DTH	Diesel	2004.04	2006.08	95SKV002

ASTRAVAN Mk V (H)

1.3 CDTi	66	90	1248	Z 13 DTH	Diesel	2005.08	XXXX.XX	95SKV002
1.4 i	66	90	1364	Z 14 XEP	Petrol	2005.03	XXXX.XX	95SKV002
1.6	76	103	1598	Z 16 XEP; Z 16 XE1	Petrol	2005.03	XXXX.XX	95SKV002
1.7 CDTI	74	101	1686	Z 17 DTH	Diesel	2005.03	2011.11	95SKV002
1.7 CDTi	59	80	1686	Z 17 DTL	Diesel	2005.03	2006.07	95SKV002
1.7 CDTi	81	110	1686	Z 17 DTJ; A 17 DTJ	Diesel	2011.06	2013.12	95SKV002
1.7 CDTi	92	125	1686	A 17 DTR; Z 17 DTR	Diesel	2011.11	XXXX.XX	95SKV002
1.9 CDTi	88	120	1910	Z 19 DT	Diesel	2005.03	2011.11	95SKV002
1.9 CDTi	110	150	1910	Z 19 DTH	Diesel	2005.03	2011.11	95SKV002

CALIBRA

2.0 i 16V 4x4	110	150	1998	C 20 XE	Petrol	1990.06	1994.02	94SKV089
2.0 i 16V 4x4	100	136	1998	X 20 XEV	Petrol	1994.02	1997.07	94SKV089
2.0 i 16V	110	150	1998	C 20 XE	Petrol	1990.06	1994.02	94SKV089
2.0 i 16V	100	136	1998	X 20 XEV	Petrol	1990.06	1997.07	94SKV089
2.0 i 4x4	85	115	1998	C 20 NE	Petrol	1990.06	1997.07	94SKV089
2.0 i Turbo 4x4	150	204	1998	C 20 LET	Petrol	1992.03	1997.07	94SKV089
2.0 i	85	115	1998	C 20 NE	Petrol	1990.06	1997.07	94SKV089
2.5 i V6	125	170	2498	X 25 XE; C 25 XE	Petrol	1993.04	1997.07	94SKV089

CAVALIER Mk III (87)

1.4 S	55	75	1389	14 NV	Petrol	1988.09	1995.11	94SKV089
1.6 i	55	75	1598	E 16 NZ	Petrol	1988.09	1995.11	94SKV089
1.6 i	52	71	1598	X 16 SZ	Petrol	1993.09	1995.11	94SKV089
1.6	60	82	1598	16 SV	Petrol	1988.09	1993.05	94SKV089
1.7 D	42	57	1699	17 D	Diesel	1988.09	1992.09	94SKV089
1.7 D	44	60	1700	17 DR	Diesel	1992.07	1995.11	94SKV089
1.7 TD	60	82	1686	17 DT (TC4EE1)	Diesel	1988.09	1995.11	94SKV089
1.8 i Cat	66	90	1796	C 18 NZ	Petrol	1990.03	1995.11	94SKV089
1.8	66	90	1796	18 SV; C 18 NZ	Petrol	1988.09	1995.08	94SKV089
2.0 SRi 16V	100	136	1998	X 20 XEV	Petrol	1992.09	1995.08	94SKV089

MAKE & MODEL	KW	HP	CC	ENGINE CODE	FUEL	FROM	TO	SKV PART NO.
--------------	----	----	----	-------------	------	------	----	--------------

2.0 SRi	95	129	1998	20 SEH	Petrol	1988.09	1992.08	94SKV089
2.0 i 16V 4x4	110	150	1998	C 20 XE	Petrol	1988.09	1995.11	94SKV089
2.0 i 16V	110	150	1998	C 20 XE	Petrol	1988.09	1995.11	94SKV089
2.0 i 4x4	95	129	1998	20 SEH	Petrol	1988.09	1992.08	94SKV089
2.0 i 4x4	85	115	1998	20 NE	Petrol	1991.01	1992.10	94SKV089
2.0 i Cat	85	115	1998	C 20 NE	Petrol	1988.09	1995.11	94SKV089
2.0 i Turbo 4x4	150	204	1998	C 20 LET	Petrol	1992.09	1994.06	94SKV089
2.0 i	85	115	1998	20 NE	Petrol	1988.09	1990.10	94SKV089
2.5 V6	125	170	2498	C 25 XE	Petrol	1988.08	1994.06	94SKV089

CAVALIER Mk III Hatchback

1.4 S	55	75	1389	14 NV	Petrol	1988.09	1995.11	94SKV089
1.6 i	55	75	1598	E 16 NZ	Petrol	1988.09	1995.11	94SKV089
1.6 i	52	71	1598	X 16 SZ	Petrol	1993.09	1995.11	94SKV089
1.6	60	82	1598	16 SV	Petrol	1988.09	1993.05	94SKV089
1.7 D	42	57	1699	17 D	Diesel	1988.09	1992.09	94SKV089
1.7 D	44	60	1700	17 DR	Diesel	1992.07	1995.11	94SKV089
1.7 TD	60	82	1686	17 DT (TC4EE1)	Diesel	1988.09	1995.11	94SKV089
1.8 i Cat	66	90	1796	C 18 NZ	Petrol	1990.03	1995.11	94SKV089
1.8	66	90	1796	18 SV; C 18 NZ	Petrol	1988.09	1990.10	94SKV089
2.0 SRi	95	129	1998	20 SEH	Petrol	1988.09	1992.09	94SKV089
2.0 i 16V 4x4	110	150	1998	C 20 XE	Petrol	1992.01	1993.11	94SKV089
2.0 i 16V	110	150	1998	C 20 XE	Petrol	1988.09	1995.11	94SKV089
2.0 i 16V	100	136	1998	X 20 XEV	Petrol	1992.09	1995.08	94SKV089
2.0 i 4x4	85	115	1998	20 NE	Petrol	1991.09	1992.10	94SKV089
2.0 i Cat	85	115	1998	C 20 NE	Petrol	1990.09	1995.11	94SKV089
2.0 i	85	115	1998	20 NE	Petrol	1988.09	1992.10	94SKV089
2.5 V6	125	170	2498	C 25 XE	Petrol	1988.09	1994.06	94SKV089

COMBO Mk I (B)

1.4	44	60	1389	C 14 NZ	Petrol	1994.07	2001.10	95SKV002
-----	----	----	------	---------	--------	---------	---------	----------

COMBO Mk II (C) Box Body / Estate (F25)

1.3 CDTI 16V	51	69	1248	Z 13 DT	Diesel	2004.09	2012.02	95SKV002
1.3 CDTI 16V	55	75	1248	Z 13 DTJ	Diesel	2005.10	2011.11	95SKV002
1.4 16V	66	90	1389	Z 14 XE	Petrol	2001.10	2007.05	95SKV002
1.4 i 16V	66	90	1364	Z 14 XEP	Petrol	2004.01	2011.11	95SKV002
1.6 CNG 16V	71	97	1598	Z 16 YNG		2005.04	2012.02	95SKV002
1.6 CNG 16V	69	94	1598	Z 16 YNG		2006.06	2012.02	95SKV002
1.6	64	87	1598	Z 16 SE	Petrol	2001.10	2011.11	95SKV002
1.7 CDTI 16V	74	101	1686	Z 17 DTH	Diesel	2004.12	2011.11	95SKV002
1.7 DI 16V	48	65	1686	Y 17 DTL	Diesel	2001.09	2011.11	95SKV002
1.7 DTI 16V	55	75	1686	Y 17 DT	Diesel	2001.10	2011.11	95SKV002

COMBO TOUR Mk II (C) (F25)

1.3 CDTI 16V	51	69	1248	Z 13 DT; Y 13 DT	Diesel	2004.09	2006.09	95SKV002
1.3 CDTI 16V	55	75	1248	Z 13 DTJ	Diesel	2006.07	2012.02	95SKV002
1.4	66	90	1364	Z 14 XEP	Petrol	2004.10	2010.09	95SKV002
1.6 CNG	71	97	1598	Z 16 YNG		2005.04	2012.02	95SKV002
1.6 CNG	69	94	1598	Z 16 YNG		2006.06	2010.09	95SKV002
1.6	64	87	1598	Z 16 SE	Petrol	2001.10	2004.06	95SKV002
1.7 CDTI 16V	74	101	1686	Z 17 DTH	Diesel	2004.12	2010.09	95SKV002
1.7 DI 16V	48	65	1686	Y 17 DTL	Diesel	2001.09	2004.06	95SKV002
1.7 DTI 16V	55	75	1686	Y 17 DT	Diesel	2001.10	2012.02	95SKV002

CORSA Mk I (B)

1.0 i 12V	40	54	973	X 10 XE	Petrol	1996.11	2000.09	95SKV029
1.2 i 16V	48	65	1199	X 12 XE	Petrol	1998.03	2000.09	95SKV029
1.2 i	33	45	1195	X 12 SZ; C 12 NZ	Petrol	1993.03	2000.09	95SKV029

MAKE & MODEL	KW	HP	CC	ENGINE CODE	FUEL	FROM	TO	SKV PART NO.
1.4 i 16V	66	90	1389	X 14 XE	Petrol	1994.09	2000.09	95SKV029
1.4 i S	60	82	1389	C 14 SE	Petrol	1993.03	2000.09	95SKV029
1.4 i	44	60	1389	C 14 NZ; X 14 SZ	Petrol	1993.03	2000.09	95SKV029
1.5 D	37	50	1488	15 D	Diesel	1992.12	1996.12	95SKV029
1.5 TD	49	67	1488	15 DT (T4EC1); X 15 DT (T4EC1)	Diesel	1993.03	1996.10	95SKV029
1.6 GSI 16V	80	109	1598	C 16 XE	Petrol	1993.03	2000.09	95SKV029
1.6 i 16V	78	106	1598	C 16 XE; X 16 XE	Petrol	1994.09	2000.09	95SKV029
1.7 D	44	60	1686	17 D (4EE1); X 17 D (4EE1)	Diesel	1996.02	2000.09	95SKV029

CORSA Mk II (C) (W5L, F08)

1.0 12V	43	58	973	Z 10 XE	Petrol	2000.09	2003.10	95SKV002, 95SKV029
1.0 12V	44	60	998	Z 10 XEP	Petrol	2003.11	2006.10	95SKV002
1.2 16V Dualfuel	55	75	1199	Z 12 XE		2001.08	2006.10	95SKV002
1.2 16V	55	75	1199	Z 12 XE	Petrol	2000.09	2006.10	95SKV002, 95SKV029
1.2 Twinport	59	80	1229	Z 12 XEP	Petrol	2004.07	2006.10	95SKV002
1.3 CDTI 16V	52	70	1248	Z 13 DT	Diesel	2000.08	2006.09	95SKV002
1.4 16V	66	90	1389	Z 14 XE	Petrol	2000.09	2006.10	95SKV002, 95SKV029
1.4 Twinport	66	90	1364	Z 14 XEP	Petrol	2003.06	2006.10	95SKV002
1.7 CDTI 16V	74	100	1686	Z 17 DTH	Diesel	2000.08	2006.09	95SKV002
1.7 DI 16V	48	65	1686	Y 17 DTL	Diesel	2000.08	2006.09	95SKV002, 95SKV029
1.7 DTI 16V	55	75	1686	Y 17 DT	Diesel	2000.08	2006.09	95SKV002, 95SKV029
1.8 16V	92	125	1796	Z 18 XE	Petrol	2000.08	2006.09	95SKV002, 95SKV029

CORSA Mk III (D) (L_8)

1.0 i 12V	48	65	998	A 10 XEP	Petrol	2010.06	2014.08	94SKV060
1.0	44	60	998	Z 10 XEP; A 10 XEP	Petrol	2006.11	2014.08	94SKV060
1.2 LPG	59	80	1229	Z 12 XEP		2009.09	2014.08	94SKV060
1.2 LPG	63	86	1229	A 12 XER		2011.08	2014.08	94SKV060
1.2 i 16V	63	86	1229	A 12 XER	Petrol	2006.11	2014.08	94SKV060
1.2	59	80	1229	Z 12 XEP	Petrol	2006.11	2014.08	94SKV060
1.2	51	69	1229	A 12 XEL	Petrol	2010.06	2014.08	94SKV060
1.3 CDTI	55	75	1248	Z 13 DTJ; A 13 DTC	Diesel	2006.07	2014.08	94SKV060
1.3 CDTI	66	90	1248	Z 13 DTH	Diesel	2006.07	2014.08	94SKV060
1.3 CDTI	70	95	1248	A 13 DTE; Z 13 DTE; A 13 DTR	Diesel	2010.06	2014.08	94SKV060
1.4 LPG	66	90	1364	Z 14 XEP		2006.07	2014.08	94SKV060
1.4	66	90	1364	Z 14 XEP	Petrol	2006.07	2014.08	94SKV060
1.4	74	101	1398	A 14 XER	Petrol	2010.07	2014.08	94SKV060
1.4	88	120	1364	A 14 NEL	Petrol	2012.07	2014.08	94SKV060
1.6 SRi	110	150	1598	A 16 LEL	Petrol	2007.05	2014.08	94SKV060
1.6 VXR	150	204	1598	Z 16 LER; A 16 LES	Petrol	2011.06	2014.08	94SKV060
1.6 VXR	141	192	1598	Z 16 LER; A 16 LER; B 16 LER	Petrol	2013.12	2014.08	94SKV060
1.7 CDTI	92	125	1686	Z 17 DTR	Diesel	2006.11	2014.08	94SKV060
1.7 CDTI	96	131	1686	A 17 DTS	Diesel	2006.11	2014.08	94SKV060

CORSA Mk IV (E)

1.0	85	116	999	B 10 XFT; F 10 XFT	Petrol	2014.08	XXXX.XX	94SKV060
1.0	66	90	999	B 10 XFL; F 10 XFL	Petrol	2014.08	XXXX.XX	94SKV060
1.2	51	69	1229	B 12 XEL; B 12 XER	Petrol	2014.08	XXXX.XX	94SKV060
1.3 CDTi	55	75	1248	B 13 DTC; B 13 DTE; B 13 DTN	Diesel	2014.08	XXXX.XX	94SKV060
1.3 CDTi	70	95	1248	B 13 DTE; B 13 DTR	Diesel	2014.08	XXXX.XX	94SKV060
1.4	74	101	1364	B 14 NEL; B 14 NEJ	Petrol	2014.08	XXXX.XX	94SKV060
1.4	66	90	1398	B 14 XEL; B 14 XER; B 14 XEJ	Petrol	2014.08	XXXX.XX	94SKV060
1.4	55	75	1398	B 14 XEJ; B 14 XER	Petrol	2014.09	XXXX.XX	94SKV060

MAKE & MODEL	KW	HP	CC	ENGINE CODE	FUEL	FROM	TO	SKV PART NO.
--------------	----	----	----	-------------	------	------	----	--------------

1.4	110	150	1364	B 14 NEH; B 14 NET	Petrol	2015.07	XXXX.XX	94SKV060
1.6 VXR	151	205	1598	B 16 LES; B 16 LER	Petrol	2015.04	XXXX.XX	94SKV060

CORSAVAN Mk II (C)

1.2 16V Dualfuel	55	75	1199	Z 12 XE		2001.08	2006.06	95SKV002
1.2 16V	55	75	1199	Z 12 XE	Petrol	2000.09	2006.06	95SKV002
1.3 CDTI 16V	52	70	1248	Z 13 DT	Diesel	2004.04	2006.06	95SKV002
1.4	66	89	1364	Z 14 XEP	Petrol	2003.11	2006.06	95SKV002
1.7 DI 16V	48	65	1686	Y 17 DTL	Diesel	2000.09	2006.06	95SKV002
1.7 DTI 16V	55	75	1686	Y 17 DT	Diesel	2000.09	2006.06	95SKV002

CORSAVAN Mk III (D)

1.2	59	80	1229	Z 12 XEP	Petrol	2009.07	XXXX.XX	94SKV060
1.2	51	69	1229	A 12 XEL	Petrol	2010.01	XXXX.XX	94SKV060
1.3 CDTI	55	75	1248	Z 13 DTJ; A 13 DTC	Diesel	2006.07	XXXX.XX	94SKV060
1.3 CDTI	66	90	1248	Z 13 DTH	Diesel	2006.07	XXXX.XX	94SKV060
1.3 CDTI	70	95	1248	A 13 DTE; Z 13 DTE; A 13 DTR; B 13 DTR	Diesel	2006.07	XXXX.XX	94SKV060, 95SKV002

CORSAVAN Mk IV (E)

1.2	51	69	1229	B 12 XEL	Petrol	2014.10	XXXX.XX	94SKV060
1.3 CDTi	55	75	1248	B 13 DTC; B 13 DTN; B 13 DTE	Diesel	2014.10	XXXX.XX	94SKV060
1.3 CDTi	70	95	1248	B 13 DTE; B 13 DTR	Diesel	2014.10	XXXX.XX	94SKV060

MERIVA Mk I (A)

1.3 CDTI	55	75	1248	Z 13 DTJ	Diesel	2003.01	2009.10	94SKV072, 95SKV002
1.3 CDTI	51	69	1248	Z 13 DT; Y 13 DT	Diesel	2005.04	2010.06	94SKV072
1.4 16V Twinport	66	90	1364	Z 14 XEP	Petrol	2003.01	2010.06	94SKV072, 95SKV002
1.6 Turbo	132	180	1598	Z 16 LET	Petrol	2006.05	2010.06	94SKV072, 95SKV002
1.6 i 16V Twinport	77	105	1598	Z 16 XEP	Petrol	2003.05	2010.06	94SKV072, 95SKV002
1.6 i 16V	74	100	1598	Z 16 XE	Petrol	2003.01	2005.09	94SKV072, 95SKV002
1.6 i	64	87	1598	Z 16 SE	Petrol	2003.01	2010.06	94SKV072, 95SKV002
1.7 CDTI	74	100	1686	Z 17 DTH; Z 17 DT	Diesel	2003.09	2010.06	94SKV072, 95SKV002
1.7 DTI	55	75	1686	Y 17 DT	Diesel	2003.06	2010.06	94SKV072, 95SKV002
1.8 i 16V	92	125	1796	Z 18 XE	Petrol	2003.05	2010.06	94SKV072, 95SKV002

OMEGA (B)

2.0 16V	100	136	1998	X 20 XEV	Petrol	1994.03	2001.07	95SKV002
2.0 DTI 16V	74	101	1995	X 20 DTH	Diesel	1998.01	2000.09	95SKV002
2.0	85	116	1998	X 20 SE	Petrol	1994.03	1999.09	95SKV002
2.0	85	115	1998	20 SE	Petrol	1995.09	1996.09	95SKV002
2.2 16V	106	144	2198	Y 22 XE; Z 22 XE	Petrol	1994.01	2003.06	95SKV002
2.2 DTI 16V	88	120	2171	Y 22 DTH	Diesel	2000.08	2003.07	95SKV002
2.5 TD	96	131	2497	X 25 DT; U 25 TD; U 25 DT; X 25 TD	Diesel	1994.04	2001.07	95SKV002
2.5 V6	125	170	2498	X 25 XE	Petrol	1994.03	2000.09	95SKV002
2.6 V6	132	180	2597	Y 26 SE	Petrol	2000.08	2003.07	95SKV002
3.0 V6	155	211	2962	X 30 XE	Petrol	1994.04	2000.07	95SKV002
3.2 V6	160	218	3175	Y 32 SE	Petrol	2001.02	2003.07	95SKV002

OMEGA (B) Estate

2.0 16V	100	136	1998	X 20 XEV	Petrol	1994.03	2001.07	95SKV002
2.0 DTI 16V	74	101	1995	X 20 DTH	Diesel	1998.01	2000.09	95SKV002
2.0	85	116	1998	X 20 SE	Petrol	1994.03	1999.09	95SKV002
2.2 16V	106	144	2198	Y 22 XE; Z 22 XE	Petrol	1994.02	2003.06	95SKV002
2.2 DTI 16V	88	120	2171	Y 22 DTH	Diesel	2000.08	2003.06	95SKV002

MAKE & MODEL	KW	HP	CC	ENGINE CODE	FUEL	FROM	TO	SKV PART NO.
2.5 TD	96	131	2497	X 25 DT; X 25 TD; U 25 TD; U 25 DT	Diesel	1994.04	2001.07	95SKV002
2.5 V6	125	170	2498	X 25 XE	Petrol	1994.03	2000.09	95SKV002
2.6 V6	132	180	2597	Y 26 SE	Petrol	2000.08	2003.06	95SKV002
3.0 V6	155	211	2962	X 30 XE	Petrol	1994.07	2000.07	95SKV002
3.2 V6	160	218	3175	Y 32 SE	Petrol	2001.02	2003.06	95SKV002
VECTRA (B)								
1.6 i 16V	74	100	1598	X 16 XEL; Z 16 XE; Y 16 XE	Petrol	1995.08	2001.10	95SKV059
1.6 i	55	75	1598	X 16 SZR	Petrol	1995.08	2001.10	95SKV059
1.7 TD	60	82	1686	X 17 DT (TC4EE1)	Diesel	1995.10	1996.11	95SKV059
1.8 i 16V	85	116	1799	X 18 XE	Petrol	1995.10	2000.09	95SKV059
1.8 i 16V	92	125	1796	Z 18 XE	Petrol	2000.09	2002.03	95SKV059
2.0 DI 16V	60	82	1995	X 20 DTL	Diesel	1995.08	2001.10	95SKV059
2.0 DTI 16V	74	101	1995	X 20 DTH; Y 20 DTH	Diesel	1995.08	2001.10	95SKV059
2.0 i 16V	100	136	1998	X 20 XEV	Petrol	1995.10	2001.01	95SKV059
2.2 DTI 16V	92	125	2172	Y 22 DTR	Diesel	1995.08	2001.10	95SKV059
2.2 i 16V	108	147	2198	Z 22 SE	Petrol	1995.08	2001.10	95SKV059
2.5 i GSi	143	194	2498	X 25 XE	Petrol	1998.03	2000.07	95SKV059
2.5 i V6	125	170	2498	X 25 XE	Petrol	1995.09	2000.08	95SKV059
2.6 i V6	125	170	2597	Y 26 SE	Petrol	2000.09	2002.03	95SKV059
VECTRA (B) Estate								
1.8 i 16V	85	115	1796	X 18 XE; X 18 XE1	Petrol	1996.11	2000.09	95SKV059
1.8 i 16V	92	125	1796	Z 18 XE	Petrol	2000.09	2002.03	95SKV059
2.0 DI 16V	60	82	1995	X 20 DTL	Diesel	1995.08	2001.10	95SKV059
2.0 DTI 16V	74	101	1995	X 20 DTH; Y 20 DTH	Diesel	1995.08	2001.10	95SKV059
2.0 i 16V	100	136	1998	X 20 XEV	Petrol	1995.10	2001.01	95SKV059
2.2 DTI 16V	92	125	2172	Y 22 DTR	Diesel	1995.08	2001.10	95SKV059
2.2 i 16V	108	147	2198	Z 22 SE	Petrol	1995.08	2001.10	95SKV059
2.5 i GSi	143	194	2498	X 25 XE	Petrol	1998.05	1999.09	95SKV059
2.5 i V6	125	170	2498	X 25 XE	Petrol	1996.11	2000.08	95SKV059
2.6 i V6	125	170	2597	Y 26 SE	Petrol	2000.09	2002.03	95SKV059
VECTRA (B) Hatchback								
1.6 i 16V	74	101	1598	X 16 XEL; Z 16 XE; Y 16 XE	Petrol	1995.08	2001.10	95SKV059
1.6 i	55	75	1598	X 16 SZR	Petrol	1995.08	2001.10	95SKV059
1.7 TD	60	82	1686	X 17 DT (TC4EE1)	Diesel	1995.10	1996.11	95SKV059
1.8 i 16V	85	116	1796	X 18 XE; X 18 XE1	Petrol	1995.10	2000.09	95SKV059
1.8 i 16V	92	125	1796	Z 18 XE	Petrol	2000.09	2003.07	95SKV059
2.0 DTi 16V	74	101	1995	X 20 DTH; Y 20 DTH	Diesel	1997.06	2001.10	95SKV059
2.0 Di 16V	60	82	1995	X 20 DTL	Diesel	1995.08	2001.10	95SKV059
2.0 i 16V	100	136	1998	X 20 XEV	Petrol	1995.10	2001.01	95SKV059
2.2 DTI 16V	92	125	2172	Y 22 DTR	Diesel	1995.08	2001.10	95SKV059
2.2 i 16V	108	147	2198	Z 22 SE	Petrol	2000.09	2003.07	95SKV059
2.5 i GSi	143	194	2498	X 25 XE	Petrol	1998.03	2000.07	95SKV059
2.5 i V6	125	170	2498	X 25 XE	Petrol	1995.09	2000.08	95SKV059
2.6 i V6	125	170	2597	Y 26 SE	Petrol	2000.09	2003.07	95SKV059
VIVARO Box (F7)								
1.9 DI	59	80	1870	F9Q 762	Diesel	2001.08	2006.12	95SKV037
1.9 DTI	74	101	1870	F9Q 760	Diesel	2001.08	2006.12	95SKV037
2.0 16V	88	120	1998	F4R 720	Petrol	2001.08	2006.12	95SKV037
2.0 CDTI	66	90	1995	M9R 780; M9R 782; M9R 630; M9R 786	Diesel	2006.01	2014.07	95SKV037
2.0 CDTI	84	114	1995	M9R 780; M9R 788; M9R 630; M9R 692	Diesel	2006.08	2014.07	95SKV037

MAKE & MODEL	KW	HP	CC	ENGINE CODE	FUEL	FROM	TO	SKV PART NO.
2.5 CDTI	107	146	2464	G9U 630	Diesel	2006.08	2014.07	95SKV037
2.5 DTI	99	135	2464	G9U 730	Diesel	2003.07	2014.07	95SKV037

VIVARO Combi (J7)

1.9 DI	59	80	1870	F9Q 762	Diesel	2001.08	2006.12	95SKV037
1.9 DTI	74	101	1870	F9Q 760	Diesel	2001.08	2006.12	95SKV037
2.0 16V	88	120	1998	F4R 720	Petrol	2001.08	2006.12	95SKV037
2.0 CDTI	66	90	1995	M9R 780; M9R 782; M9R 630; M9R 786	Diesel	2006.01	2014.07	95SKV037
2.0 CDTI	84	114	1995	M9R 780; M9R 784; M9R 788; M9R 630; M9R 786	Diesel	2006.08	2014.07	95SKV037
2.5 CDTI	107	146	2464	G9U 630	Diesel	2006.01	2014.07	95SKV037
2.5 DTI	99	135	2464	G9U 730	Diesel	2003.07	2014.07	95SKV037

VIVARO Platform/Chassis (E7)

2.0 CDTI	66	90	1995	M9R 782; M9R 630; M9R 780; M9R 786	Diesel	2006.01	2014.07	95SKV037
2.0 CDTI	84	114	1995	M9R 780; M9R 788; M9R 630	Diesel	2006.08	2014.07	95SKV037
2.5 CDTI	99	135	2464	G9U 730	Diesel	2003.04	2006.07	95SKV037

ZAFIRA Mk I (A) (F75)

1.6 16V	74	101	1598	X 16 XEL; Z 16 XE	Petrol	1999.04	2005.08	95SKV002
1.6 CNG	71	97	1598	Z 16 YNG		2001.09	2005.06	95SKV002
1.6 Dualfuel	74	101	1598	X 16 XEL; Z 16 XE		1998.11	2005.08	95SKV002
1.8 16V	85	116	1796	X 18 XE1	Petrol	1999.05	2000.08	95SKV002
1.8 16V	92	125	1796	Z 18 XE	Petrol	2000.09	2005.08	95SKV002
1.8 Dualfuel	92	125	1796	Z 18 XE		2000.09	2005.08	95SKV002
2.0 DI 16V	60	82	1995	X 20 DTL	Diesel	1999.10	2005.08	95SKV002
2.0 DTI 16V	74	101	1995	Y 20 DTH	Diesel	1999.04	2005.08	95SKV002
2.0 GSI Turbo	141	192	1998	Z 20 LET	Petrol	2001.09	2005.06	95SKV002
2.0	147	199	1998	Z 20 LET	Petrol	2002.06	2005.06	95SKV002
2.2 16V	108	147	2198	Z 22 SE	Petrol	1998.11	2004.08	95SKV002

ZAFIRA Mk II (B) (M75)

1.6	77	105	1598	Z 16 XEP; Z 16 XE1	Petrol	2005.07	2014.11	95SKV002
1.6	85	115	1598	Z 16 XER; A 16 XER	Petrol	2007.12	2014.11	95SKV002
1.7 CDTI	92	125	1686	A 17 DTR	Diesel	2008.01	2014.11	95SKV002
1.7 CDTI	81	110	1686	Z 17 DTJ; A 17 DTJ	Diesel	2009.04	2014.11	95SKV002
1.8	103	140	1796	Z 18 XER; A 18 XER	Petrol	2005.04	2014.11	95SKV002
1.9 CDTI	88	120	1910	Z 19 DT	Diesel	2005.07	2014.11	95SKV002
1.9 CDTI	110	150	1910	Z 19 DTH	Diesel	2005.07	2014.11	95SKV002
2.0	147	200	1998	Z 20 LER	Petrol	2005.07	2014.11	95SKV002
2.0	176	240	1998	Z 20 LEH	Petrol	2006.01	2014.11	95SKV002
2.2	110	150	2198	Z 22 YH	Petrol	2005.07	2014.11	95SKV002

VOLVO

850 (LS)

2.0 Turbo	155	210	1984	B 5204 T; B 5204 FT	Petrol	1993.08	1996.12	94SKV048
2.0 Turbo	132	179	1984	B 5204 T2	Petrol	1993.09	1996.10	94SKV048
2.0	105	143	1984	B 5204 F	Petrol	1991.06	1996.12	94SKV048
2.0	93	126	1984	B 5202 S	Petrol	1994.08	1996.12	94SKV048
2.3 T5 R	176	239	2319	B 5234 T2	Petrol	1996.04	1996.10	94SKV048
2.3 T5-R	184	250	2319	B 5234 T4	Petrol	1995.08	1996.12	94SKV048
2.3 T5	166	226	2319	B 5234 FT	Petrol	1993.08	1996.07	94SKV048
2.3 Turbo R	177	241	2319	B 5234 T5	Petrol	1995.06	1996.10	94SKV048

MAKE & MODEL	KW	HP	CC	ENGINE CODE	FUEL	FROM	TO	SKV PART NO.
--------------	----	----	----	-------------	------	------	----	--------------

2.4 GLE	142	193	2435	B 5254 T	Petrol	1993.09	1997.10	94SKV048
2.4	103	140	2435	B 5252	Petrol	1991.06	1994.07	94SKV048
2.4	125	170	2435	B 5254 S	Petrol	1991.08	1996.12	94SKV048
2.4	106	144	2435	B 5252 FS	Petrol	1994.08	1996.12	94SKV048
2.5 TDI	103	140	2461	D 5252 T	Diesel	1995.08	1996.12	94SKV048

S60 I

2.0 T	132	180	1984	B 5204 T5	Petrol	2000.07	2010.04	95SKV035
2.3 T5	195	265	2319	B 5234 T7	Petrol	2000.07	2002.09	95SKV035
2.4 Bifuel (CNG)	103	140	2435	B 5244 SG		2001.07	2010.04	95SKV035
2.4 Bifuel (LPG)	103	140	2435	B 5244 SG2		2001.07	2010.04	95SKV035
2.4 CDI	85	116	2401	D 5244 T3	Diesel	2003.10	2005.12	95SKV035
2.4 D5	120	163	2401	D 5244 T	Diesel	2001.01	2010.04	95SKV035
2.4 D5	136	185	2401	D 5244 T4	Diesel	2005.03	2010.04	95SKV035
2.4 D	96	130	2401	D 5244 T2	Diesel	2001.05	2010.04	95SKV035
2.4 D	93	126	2400	D 5244 T7	Diesel	2005.03	2010.04	95SKV035
2.4 D	90	122	2401	D 5244 T6	Diesel	2005.05	2006.12	95SKV035
2.4 D	120	163	2400	D 5244 T5	Diesel	2005.07	2009.12	95SKV035
2.4 T AWD	147	200	2435	B 5244 T3	Petrol	2001.06	2010.04	95SKV035
2.4 T5	191	260	2401	B 5244 T5	Petrol	2004.04	2010.04	95SKV035
2.4 T	147	200	2435	B 5244 T3	Petrol	2000.07	2010.04	95SKV035
2.4	103	140	2435	B 5244 S2	Petrol	2000.07	2010.04	95SKV035
2.4	125	170	2435	B 5244 S	Petrol	2000.11	2010.04	95SKV035
2.4	132	180	2435	B 5244 T4	Petrol	2005.01	2006.10	95SKV035
2.5 T AWD	154	210	2521	B 5254 T2	Petrol	2002.07	2010.04	95SKV035
2.5 T	154	210	2521	B 5254 T2	Petrol	2003.01	2010.04	95SKV035
R 2,5 T AWD	221	300	2521	B 5254 T4	Petrol	2003.01	2010.04	95SKV035
T5	184	250	2319	B 5234 T3	Petrol	2000.07	2010.04	95SKV035

S70 (LS)

2.0 Turbo	155	210	1984	B 5204 T	Petrol	1997.01	2000.11	95SKV035
2.0 Turbo	166	226	1984	B 5204 T3	Petrol	1997.01	2000.11	95SKV035
2.0	93	126	1984	B 5202 S; B 5202 FS	Petrol	1997.01	2000.11	95SKV035
2.0	105	143	1984	B 5204 F	Petrol	1997.01	2000.11	95SKV035
2.0	120	163	1984	B 5204 T4	Petrol	1997.01	2000.11	95SKV035
2.0	132	180	1984	B 5204 T2	Petrol	1997.01	2000.11	95SKV035
2.3 T-5	176	239	2319	B 5234 T3	Petrol	1997.01	2000.11	95SKV035
2.3 T5 AWD	177	241	2319	B 5234 T3	Petrol	1996.11	1998.09	95SKV035
2.3 Turbo	184	250	2319	B 5234 FT+	Petrol	1997.01	2000.11	95SKV035
2.3	177	241	2319	B 5234 T3	Petrol	1996.11	2000.11	95SKV035
2.3	195	265	2319	B 5234 T7	Petrol	1999.04	2000.09	95SKV035
2.4 AWD	106	144	2435	B 5252 FS	Petrol	1996.11	1999.05	95SKV035
2.4 AWD	121	165	2435	B 5254 S	Petrol	1998.10	1999.05	95SKV035
2.4 AWD	103	140	2435	B 5244 S2	Petrol	1999.04	2000.09	95SKV035
2.4 AWD	125	170	2435	B 5244 S	Petrol	1999.04	2000.09	95SKV035
2.4 Bifuel	106	144	2435	GB 5252 S		1998.10	2000.11	95SKV035
2.4 Bifuel	103	140	2435	B 5244 SG		1999.07	2000.11	95SKV035
2.4 Blu-Fuel	103	140	2435	B 5244 SG; B 5244 S2		1997.07	2000.09	95SKV035
2.4 T5 AWD	142	193	2435	B 5254 T	Petrol	1996.11	1999.04	95SKV035
2.4 Turbo	142	193	2435	B 5254 T; B 5244 T	Petrol	1997.01	2000.11	95SKV035
2.4	106	144	2435	B 5252 FS	Petrol	1997.01	2000.11	95SKV035
2.4	125	170	2435	B 5254 S; B 5244 S	Petrol	1997.01	2000.11	95SKV035
2.4	121	165	2435	B 5254 S	Petrol	1998.06	2000.11	95SKV035
2.4	103	140	2435	B 5244 S2; B 5244 SG	Petrol	1999.08	2000.11	95SKV035
2.5 TDI	103	140	2461	D 5252 T	Diesel	1997.01	2000.11	95SKV035
2.5 TDi AWD	103	140	2460	D 5252 T	Diesel	1999.10	2000.09	95SKV035

MAKE & MODEL	KW	HP	CC	ENGINE CODE	FUEL	FROM	TO	SKV PART NO.
--------------	----	----	----	-------------	------	------	----	--------------

S80 I (TS, XY)

2.0 T	166	226	1984	B 5204 T3	Petrol	1998.06	2006.07	95SKV035
2.0 T	132	180	1984	B 5204 T5	Petrol	1999.12	2006.07	95SKV035
2.0	120	163	1984	B 5204 T4	Petrol	1998.06	2006.07	95SKV035
2.3 R	195	265	2319	B 5234 T7	Petrol	2000.04	2005.08	95SKV035
2.4 Bifuel (CNG)	103	140	2435	B 5244 SG2		2001.09	2006.07	95SKV035
2.4 Bifuel (LPG)	103	140	2435	B 5244 SG		2001.09	2006.07	95SKV035
2.4 D5	120	163	2401	D 5244 T	Diesel	2001.08	2006.07	95SKV035
2.4 D	96	131	2401	D 5244 T2	Diesel	2001.10	2006.07	95SKV035
2.4 T5 AWD	147	200	2435	B 5244 T3	Petrol	2000.04	2003.09	95SKV035
2.4 T	147	200	2435	B 5244 T3	Petrol	2000.06	2006.07	95SKV035
2.4	103	140	2435	B 5244 S2	Petrol	1999.01	2006.07	95SKV035
2.4	125	170	2435	B 5244 S	Petrol	1999.01	2006.07	95SKV035
2.5 T AWD	154	210	2521	B 5254 T2	Petrol	2003.07	2006.07	95SKV035
2.5 TDI	103	140	2461	D 5252 T	Diesel	1999.01	2006.07	95SKV035
2.5 T	154	210	2521	B 5254 T2	Petrol	2003.03	2006.07	95SKV035
2.8 T6	200	272	2783	B 6284 T	Petrol	1998.05	2006.07	95SKV035
2.9	150	204	2922	B 6304 S3	Petrol	1998.05	2006.07	95SKV035
2.9	147	200	2922	B 6294 S	Petrol	1999.03	2006.07	95SKV035
3.0 T6	200	272	2922	B 6294 T	Petrol	2001.06	2006.07	95SKV035
3.0	144	196	2922	B 6294 S2	Petrol	2001.06	2006.07	95SKV035

V70 II (SW)

2.0 T	132	180	1984	B 5204 T5	Petrol	1999.11	2007.08	95SKV035
2.3 T5	184	250	2319	B 5234 T3	Petrol	1999.11	2004.12	95SKV035
2.3	195	265	2319	B 5234 T7	Petrol	2000.10	2004.09	95SKV035
2.4 Bifuel (CNG)	103	140	2435	B 5244 SG		2001.09	2007.08	95SKV035
2.4 Bifuel (LPG)	103	140	2435	B 5244 SG2		2001.09	2007.08	95SKV035
2.4 CDI	90	122	2401	D 5244 T6	Diesel	2005.07	2008.12	95SKV035
2.4 D5 AWD	120	163	2401	D 5244 T; D 5244 T2; D 5244 T5	Diesel	2002.07	2007.08	95SKV035
2.4 D5 AWD	136	185	2401	D 5244 T4	Diesel	2005.05	2007.08	95SKV035
2.4 D5	120	163	2401	D 5244 T	Diesel	2001.01	2008.12	95SKV035
2.4 D5	136	185	2401	D 5244 T4	Diesel	2005.04	2008.12	95SKV035
2.4 D5	120	163	2400	D 5244 T5	Diesel	2005.08	2007.07	95SKV035
2.4 D	96	131	2401	D 5244 T2	Diesel	2001.07	2007.08	95SKV035
2.4 D	93	126	2400	D 5244 T7	Diesel	2005.04	2008.12	95SKV035
2.4 T AWD	147	200	2435	B 5244 T3	Petrol	2001.09	2002.08	95SKV035
2.4 T5	191	260	2401	B 5244 T5	Petrol	2004.04	2007.08	95SKV035
2.4 T	147	200	2435	B 5244 T3	Petrol	1999.11	2003.08	95SKV035
2.4	103	140	2435	B 5244 S2	Petrol	2000.03	2007.08	95SKV035
2.4	125	170	2435	B 5244 S	Petrol	2000.03	2007.08	95SKV035
2.5 T AWD	154	209	2521	B 5254 T2	Petrol	2002.07	2007.08	95SKV035
2.5 TDI	103	140	2461	D 5252 T	Diesel	1999.11	2007.08	95SKV035
2.5 T	154	209	2521	B 5254 T2	Petrol	2001.07	2007.08	95SKV035
R 2,5 T AWD	221	300	2521	B 5254 T4	Petrol	2003.03	2007.08	95SKV035

XC70 CROSS COUNTRY

2.4 T XC AWD	147	200	2435	B 5244 T3	Petrol	2000.03	2002.09	95SKV035
--------------	-----	-----	------	-----------	--------	---------	---------	----------

XC90 I

2.5 T	154	209	2521	B 5254 T2	Petrol	2002.10	2014.09	95SKV035
3.2 AWD	175	238	3192	B 6324 S	Petrol	2006.03	2010.12	95SKV035
3.2 AWD	179	243	3192	B 6324 S5	Petrol	2010.04	2012.12	95SKV035
D3 / D5	120	163	2400	D 5244 T5	Diesel	2009.04	2014.12	95SKV035
D5 AWD	120	163	2401	D 5244 T; D 5244 T5	Diesel	2002.10	2006.12	95SKV035
D5 AWD	136	185	2401	D 5244 T4	Diesel	2005.04	2010.12	95SKV035

MAKE & MODEL	KW	HP	CC	ENGINE CODE	FUEL	FROM	TO	SKV PART NO.
--------------	----	----	----	-------------	------	------	----	--------------

D5 AWD	120	163	2400	D 5244 T5	Diesel	2007.10	2010.12	95SKV035
D5 AWD	147	200	2400	D 5244 T18	Diesel	2011.01	2014.12	95SKV035
T6 AWD	200	272	2922	B 6294 T	Petrol	2002.10	2006.12	95SKV035
V8 AWD	232	316	4414	B 8444 S	Petrol	2005.01	2010.12	95SKV035

XC90 I (275)

D5 AWD	155	211	2400	D 5244 T18	Diesel	2013.11	2014.09	95SKV035
--------	-----	-----	------	------------	--------	---------	---------	----------

VW

AMAROK (2H_, S1B)

2.0 BiTDI 4motion	120	163	1968	CDCA	Diesel	2010.09	XXXX.XX	94SKV027
2.0 BiTDI 4motion	132	180	1968	CNEA; CSHA	Diesel	2011.11	XXXX.XX	94SKV027
2.0 BiTDI	120	163	1968	CDCA	Diesel	2010.09	XXXX.XX	94SKV027
2.0 BiTDI	132	180	1968	CNEA; CSHA	Diesel	2011.11	XXXX.XX	94SKV027
2.0 TDI 4motion	90	122	1968	CDBA; CNFA	Diesel	2010.09	XXXX.XX	94SKV027
2.0 TDI 4motion	103	140	1968	CNFB	Diesel	2012.06	XXXX.XX	94SKV027
2.0 TDI	90	122	1968	CDBA; CNFA	Diesel	2010.09	XXXX.XX	94SKV027
2.0 TDI	103	140	1968	CNFB	Diesel	2012.07	XXXX.XX	94SKV027
2.0 TSI	118	160	1984	CFPA	Petrol	2010.12	XXXX.XX	94SKV027

BEETLE (5C1, 5C2)

1.2 TSI 16V	77	105	1197	CYVD	Petrol	2014.12	XXXX.XX	94SKV029, 95SKV005
1.2 TSI	77	105	1197	CBZB	Petrol	2011.07	XXXX.XX	94SKV029, 94SKV031, 95SKV005
1.4 TSI	118	160	1390	CAVD; CNWA; CTHD; CTKA	Petrol	2011.10	XXXX.XX	94SKV029, 94SKV031, 95SKV005
1.4 TSI	110	150	1395	CZDA	Petrol	2014.12	XXXX.XX	94SKV029, 95SKV005
1.6 TDI	77	105	1598	CAYC	Diesel	2011.10	XXXX.XX	94SKV029, 94SKV031, 95SKV005
2.0 TDI	103	140	1968	CFFB; CJAA	Diesel	2011.04	XXXX.XX	94SKV029, 95SKV005
2.0 TDI	81	110	1968	CUUA	Diesel	2014.06	XXXX.XX	94SKV029, 95SKV005
2.0 TDI	110	150	1968	CUUB; CVCA	Diesel	2014.07	XXXX.XX	94SKV029, 95SKV005
2.0 TSI	147	200	1984	CCTA; CBFA; CCZA	Petrol	2011.04	XXXX.XX	94SKV029, 94SKV031, 95SKV005
2.0 TSI	155	211	1984	CPLA; CPPA	Petrol	2012.12	XXXX.XX	94SKV029, 95SKV005
2.0 TSI	162	220	1984	CULC	Petrol	2014.12	XXXX.XX	94SKV029, 95SKV005

BEETLE Convertible (5C7, 5C8)

1.2 TSI 16V	77	105	1197	CYVD	Petrol	2014.12	XXXX.XX	94SKV029, 95SKV005
1.2 TSI	77	105	1197	CBZB; CYVD	Petrol	2011.12	XXXX.XX	94SKV029, 95SKV005
1.4 TSI	118	160	1390	CAVD; CNWA; CTHD; CTKA	Petrol	2011.12	XXXX.XX	94SKV029, 95SKV005
1.4 TSI	110	150	1395	CZDA	Petrol	2014.12	XXXX.XX	94SKV029, 95SKV005
1.6 TDI	77	105	1598	CAYC	Diesel	2011.12	XXXX.XX	94SKV029, 95SKV005
2.0 TDI	103	140	1968	CFFB; CJAA	Diesel	2012.04	XXXX.XX	94SKV029, 95SKV005
2.0 TDI	81	110	1968	CUUA	Diesel	2014.06	XXXX.XX	94SKV029, 95SKV005
2.0 TDI	110	150	1968	CUUB; CVCA; DELA	Diesel	2014.09	XXXX.XX	94SKV029, 95SKV005
2.0 TSI	147	200	1984	CCTA; CBFA; CCZA	Petrol	2011.12	XXXX.XX	94SKV029, 95SKV005
2.0 TSI	155	210	1984	CPLA; CPPA	Petrol	2012.12	XXXX.XX	94SKV029, 95SKV005
2.0 TSI	162	220	1984	CULC	Petrol	2014.12	XXXX.XX	94SKV029, 95SKV005

BORA (1J2)

1.4 16V	55	75	1390	AKQ; AHW; AXP; APE; BCA	Petrol	2000.03	2005.05	95SKV004, 95SKV033
1.6 16V	77	105	1598	AUS; AZD; ATN; BCB	Petrol	2000.05	2005.05	95SKV004, 95SKV033
1.6 FSI	81	110	1598	BAD	Petrol	2002.01	2005.05	95SKV004, 95SKV033
1.6	74	101	1595	AEH; AKL; APF	Petrol	1998.10	2005.05	95SKV004, 95SKV033
1.6	75	102	1595	AVU; BFQ; BJH	Petrol	2000.08	2005.05	95SKV004, 95SKV033

MAKE & MODEL	KW	HP	CC	ENGINE CODE	FUEL	FROM	TO	SKV PART NO.
1.8 4motion	92	125	1781	AGN	Petrol	1999.02	2005.05	95SKV004, 95SKV033
1.8 T	110	150	1781	AGU; ARX; AUM; BAE	Petrol	2000.05	2005.05	95SKV004, 95SKV033
1.8 T	132	180	1781	AUQ; AWP; AWP	Petrol	2002.03	2005.05	95SKV004, 95SKV033
1.8	92	125	1781	AGN; BAF	Petrol	1998.10	2005.05	95SKV004, 95SKV033
1.9 SDI	50	68	1896	AGP; AQM	Diesel	1998.10	2005.05	95SKV004, 95SKV033
1.9 TDI 4motion	66	90	1896	AGR	Diesel	1998.11	2002.04	95SKV004, 95SKV033
1.9 TDI 4motion	85	115	1896	AJM; AUY	Diesel	1999.02	2001.06	95SKV004, 95SKV033
1.9 TDI 4motion	110	150	1896	ARL	Diesel	2000.05	2005.05	95SKV004, 95SKV033
1.9 TDI 4motion	74	101	1896	ATD	Diesel	2000.09	2005.05	95SKV004, 95SKV033
1.9 TDI 4motion	96	130	1896	ASZ	Diesel	2000.11	2005.05	95SKV004, 95SKV033
1.9 TDI	81	110	1896	AHF; ASV	Diesel	1998.10	2001.06	95SKV004, 95SKV033
1.9 TDI	66	90	1896	ALH; AGR	Diesel	1998.10	2005.05	95SKV004, 95SKV033
1.9 TDI	85	115	1896	AJM; AUY	Diesel	1998.12	2002.01	95SKV004, 95SKV033
1.9 TDI	110	150	1896	ARL	Diesel	2000.05	2005.05	95SKV004, 95SKV033
1.9 TDI	74	101	1896	ATD; AXR	Diesel	2000.09	2005.05	95SKV004, 95SKV033
1.9 TDI	96	130	1896	ASZ	Diesel	2000.11	2005.05	95SKV004, 95SKV033
2.0 4motion	85	115	1984	AZH; AZJ	Petrol	2000.04	2005.05	95SKV004, 95SKV033
2.0	85	115	1984	APK; AZG; AZH; AQY; AZJ; BBW	Petrol	1998.10	2005.05	95SKV004, 95SKV033
2.3 V5 4motion	110	150	2324	AGZ	Petrol	1998.12	2000.10	95SKV004, 95SKV033
2.3 V5 4motion	125	170	2324	AQN	Petrol	2000.10	2005.05	95SKV004, 95SKV033
2.3 V5	110	150	2324	AGZ	Petrol	1998.10	2000.10	95SKV004, 95SKV033
2.3 V5	125	170	2324	AQN	Petrol	2000.10	2005.05	95SKV004, 95SKV033
2.8 V6 4motion	150	204	2792	AQP; AUE; BDE	Petrol	1999.03	2005.05	95SKV004, 95SKV033
BORA Variant (1J6)								
1.4 16V	55	75	1390	AHW; AXP; BCA	Petrol	2001.09	2005.05	95SKV004, 95SKV033
1.6 16V	77	105	1598	AUS; AZD; ATN; BCB	Petrol	2000.02	2005.05	95SKV004, 95SKV033
1.6 FSI	81	110	1598	BAD	Petrol	2002.01	2005.05	95SKV004, 95SKV033
1.6	74	100	1595	APF; AEH; AKL	Petrol	1999.05	2005.05	95SKV004, 95SKV033
1.6	75	102	1595	AVU; BFQ	Petrol	2000.08	2005.05	95SKV004, 95SKV033
1.8 4motion	92	125	1781	AGN	Petrol	1999.05	2005.05	95SKV004, 95SKV033
1.8 T	110	150	1781	AGU; ARX; AUM	Petrol	2000.05	2005.05	95SKV004, 95SKV033
1.8 T	132	180	1781	AUQ	Petrol	2002.05	2005.05	95SKV004, 95SKV033
1.9 TDI 4motion	85	115	1896	AJM; AUY	Diesel	1999.05	2001.06	95SKV004, 95SKV033
1.9 TDI 4motion	74	101	1896	ATD	Diesel	2000.09	2005.05	95SKV004, 95SKV033
1.9 TDI 4motion	96	130	1896	ASZ	Diesel	2000.11	2005.05	95SKV004, 95SKV033
1.9 TDI 4motion	110	150	1896	ARL	Diesel	2001.05	2005.05	95SKV004, 95SKV033
1.9 TDI	81	110	1896	AHF; ASV	Diesel	1999.05	2001.06	95SKV004, 95SKV033
1.9 TDI	85	115	1896	AJM; AUY	Diesel	1999.05	2001.06	95SKV004, 95SKV033
1.9 TDI	74	101	1896	ATD; AXR	Diesel	2000.09	2005.05	95SKV004, 95SKV033
1.9 TDI	96	130	1896	ASZ	Diesel	2000.11	2005.05	95SKV004, 95SKV033
1.9 TDI	110	150	1896	ARL	Diesel	2001.05	2005.05	95SKV004, 95SKV033
1.9 TDI	66	90	1896	AGR; ALH	Diesel	2004.07	2005.05	95SKV004, 95SKV033
2.0 4motion	88	120	1984	ATF	Petrol	1999.12	2003.05	95SKV004, 95SKV033
2.0 4motion	85	115	1984	AZH; AZJ	Petrol	2000.04	2005.05	95SKV004, 95SKV033
2.0	85	115	1984	APK; AZH; AQY; AZG; AZJ	Petrol	1999.05	2005.05	95SKV004, 95SKV033
2.3 V5 4motion	110	150	2324	AGZ	Petrol	1999.05	2000.10	95SKV004, 95SKV033
2.3 V5 4motion	125	170	2324	AQN	Petrol	2000.10	2005.05	95SKV004, 95SKV033
2.3 V5	110	150	2324	AGZ	Petrol	1999.05	2000.10	95SKV004, 95SKV033
2.3 V5	125	170	2324	AQN	Petrol	2000.10	2005.05	95SKV004, 95SKV033
2.8 V6 4motion	150	204	2792	AQP; AUE; BDE	Petrol	1999.05	2005.05	95SKV004, 95SKV033
CADDY ALLTRACK Box (SAA)								
1.4 TGI CNG	81	110	1395	CPWA		2015.06	XXXX.XX	94SKV029, 95SKV005
1.4 TSI	92	125	1395	CZCB	Petrol	2015.05	XXXX.XX	94SKV029, 95SKV005
2.0 TDI 4motion	90	122	1968	CUUE; DFSE	Diesel	2015.05	XXXX.XX	94SKV029, 95SKV005
2.0 TDI 4motion	110	150	1968	DFSB	Diesel	2015.11	XXXX.XX	94SKV029, 95SKV005
2.0 TDI	75	102	1968	CUUD; DFSD	Diesel	2015.05	XXXX.XX	94SKV029, 95SKV005

MAKE & MODEL	KW	HP	CC	ENGINE CODE	FUEL	FROM	TO	SKV PART NO.
--------------	----	----	----	-------------	------	------	----	--------------

2.0 TDI	110	150	1968	CUUB; DFSB	Diesel	2015.05	XXXX.XX	94SKV029, 95SKV005
2.0 TDI	55	75	1968	CUUF; DFSF	Diesel	2015.05	XXXX.XX	94SKV029, 95SKV005

CADDY ALLTRACK Variant (SAB)

1.2 TSI	62	84	1197	CYVC	Petrol	2015.06	XXXX.XX	94SKV029, 95SKV005
1.4 TGI CNG	81	110	1395	CPWA		2015.06	XXXX.XX	94SKV029, 95SKV005
1.4 TSI	92	125	1395	CZCB	Petrol	2015.05	XXXX.XX	94SKV029, 95SKV005
2.0 TDI 4motion	90	122	1968	CUUE; DFSE	Diesel	2015.05	XXXX.XX	94SKV029, 95SKV005
2.0 TDI	75	102	1968	CUUD; DFSD	Diesel	2015.05	XXXX.XX	94SKV029, 95SKV005
2.0 TDI	110	150	1968	CUUB; DFSB	Diesel	2015.05	XXXX.XX	94SKV029, 95SKV005
2.0 TDI	55	75	1968	CUUF; DFSF	Diesel	2015.05	XXXX.XX	94SKV029, 95SKV005

CADDY II Box (9K9A)

1.4	55	75	1390	AUA	Petrol	2000.08	2004.01	94SKV023, 95SKV070
1.7 SDI	42	57	1716	AHB	Diesel	1996.07	2000.09	95SKV070
1.9 D	47	64	1896	1Y	Diesel	1995.11	2004.01	94SKV023, 95SKV006, 95SKV070
1.9 SDI	47	64	1896	AEY; AYQ	Diesel	1995.11	2004.01	94SKV023, 95SKV006, 95SKV070
1.9 TDI	66	90	1896	1Z; AHU; ALH	Diesel	1996.09	2004.01	94SKV023, 95SKV006, 95SKV070
60 1.4	44	60	1390	AEX; AUD; APQ	Petrol	1995.11	2004.01	94SKV023, 95SKV006, 95SKV070
75 1.6	55	75	1595	1F	Petrol	1995.11	1997.05	94SKV023, 95SKV006, 95SKV070
75 1.6	55	75	1598	AEE	Petrol	1995.11	2000.09	94SKV023, 95SKV006, 95SKV070

CADDY II Pickup (9U7)

1.6	55	75	1598	AEE	Petrol	1996.06	2000.12	94SKV023, 95SKV006, 95SKV070
1.9 D	47	64	1896	AEF	Diesel	1996.06	2000.12	94SKV023, 95SKV006, 95SKV070

CADDY II Variant (9K9B)

1.4 16V	55	75	1390	AUA	Petrol	2000.08	2004.01	95SKV006, 95SKV070
1.4	44	60	1390	AEX; AKV; AUD; APQ	Petrol	1995.11	2004.01	94SKV023, 95SKV006, 95SKV070
1.6	55	75	1595	1F	Petrol	1995.11	1997.05	95SKV006, 95SKV070
1.6	55	75	1598	AEE	Petrol	1997.06	2000.09	95SKV006, 95SKV070
1.7 SDI	42	57	1716	AHB	Diesel	1996.07	2000.09	95SKV006, 95SKV070
1.9 D	47	64	1896	1Y	Diesel	1995.11	2004.01	95SKV006, 95SKV070
1.9 SDI	47	64	1896	AEY; AYQ	Diesel	1995.11	2004.01	95SKV006, 95SKV070
1.9 TDI	66	90	1896	AHU; ALH; ALE	Diesel	1996.10	2004.01	95SKV006, 95SKV070

CADDY III Box (2KA, 2KH, 2CA, 2CH)

1.2 TSI	77	105	1197	CBZB	Petrol	2010.09	2015.05	94SKV029, 95SKV005
1.2 TSI	63	86	1197	CBZA	Petrol	2010.09	2015.05	94SKV029, 95SKV005
1.4	55	75	1390	BCA	Petrol	2004.03	2006.05	94SKV031, 95SKV005
1.4	59	80	1390	BUD	Petrol	2006.05	2010.08	94SKV031, 95SKV005
1.6 BiFuel	75	102	1595	CHGA		2011.05	2015.05	94SKV029, 95SKV005
1.6 TDI	75	102	1598	CAYD	Diesel	2010.08	2015.05	94SKV029, 95SKV005
1.6 TDI	55	75	1598	CAYE	Diesel	2010.08	2015.05	94SKV029, 95SKV005
1.6	75	102	1595	BGU; BSE; BSF	Petrol	2004.04	2015.05	94SKV029, 94SKV031, 95SKV005
1.9 TDI 4motion	77	105	1896	BLS	Diesel	2008.11	2010.08	95SKV005
1.9 TDI	77	105	1896	BJB; BLS	Diesel	2004.04	2010.08	94SKV029, 94SKV031, 95SKV005
1.9 TDI	55	75	1896	BSU	Diesel	2005.09	2010.08	94SKV031, 95SKV005

MAKE & MODEL	KW	HP	CC	ENGINE CODE	FUEL	FROM	TO	SKV PART NO.
2.0 EcoFuel	80	109	1984	BSX		2006.04	2015.05	94SKV029, 94SKV031, 95SKV005
2.0 SDI	51	70	1968	BDJ; BST	Diesel	2004.03	2010.08	94SKV031, 95SKV005
2.0 TDI 16V 4motion	103	140	1968	CFHC	Diesel	2010.11	2015.05	94SKV029, 94SKV031, 95SKV005
2.0 TDI 16V	103	140	1968	CFHC; CLCB	Diesel	2010.11	2015.05	94SKV029, 94SKV031, 95SKV005
2.0 TDI 4motion	81	110	1968	CFHF	Diesel	2010.08	2015.05	94SKV029, 94SKV031, 95SKV005
2.0 TDI 4motion	62	85	1968	CFHE	Diesel	2010.12	2015.05	94SKV029, 94SKV031, 95SKV005
2.0 TDI	103	140	1968	BMM	Diesel	2007.09	2010.08	94SKV031, 95SKV005
2.0 TDI	81	110	1968	CLCA	Diesel	2010.08	2015.05	94SKV029, 94SKV031, 95SKV005
2.0 TDI	62	85	1968	CFHE	Diesel	2010.11	2015.05	94SKV029, 94SKV031, 95SKV005
2.0 TDI	125	170	1968	CFJA	Diesel	2012.05	2015.05	95SKV005

CADDY III Variant (2KB, 2KJ, 2CB, 2CJ)

1.2 TSI	77	105	1197	CBZB	Petrol	2010.09	2015.05	94SKV029, 95SKV005
1.2 TSI	63	86	1197	CBZA	Petrol	2010.09	2015.05	94SKV029, 95SKV005
1.4	55	75	1390	BCA	Petrol	2004.03	2006.05	94SKV031, 95SKV005
1.4	59	80	1390	BUD	Petrol	2006.05	2010.08	94SKV031, 95SKV005
1.6 BiFuel	75	102	1595	CHGA		2011.05	2015.05	94SKV029, 95SKV005
1.6 TDI	75	102	1598	CAYD	Diesel	2010.08	2015.05	94SKV029, 95SKV005
1.6 TDI	55	75	1598	CAYE	Diesel	2010.08	2015.05	94SKV029, 95SKV005
1.6	75	102	1595	BGU; BSE; BSF	Petrol	2004.04	2015.05	94SKV029, 94SKV031, 95SKV005
1.6	74	101	1595	BRY	Petrol	2005.03	2015.05	95SKV005
1.9 TDI 4motion	77	105	1896	BLS	Diesel	2008.05	2010.08	94SKV031, 95SKV005
1.9 TDI	77	105	1896	BJB; BLS	Diesel	2004.04	2010.08	94SKV029, 94SKV031, 95SKV005
1.9 TDI	55	75	1896	BSU	Diesel	2005.09	2010.08	94SKV031, 95SKV005
2.0 EcoFuel	80	109	1984	BSX		2006.04	2015.05	94SKV029, 94SKV031, 95SKV005
2.0 SDI	51	70	1968	BDJ; BST	Diesel	2004.03	2010.08	94SKV031, 95SKV005
2.0 TDI 16V 4motion	103	140	1968	CFHC	Diesel	2010.11	2015.05	94SKV029, 95SKV005
2.0 TDI 16V	103	140	1968	CFHC; CLCB	Diesel	2010.11	2015.05	94SKV029, 94SKV031, 95SKV005
2.0 TDI 4motion	81	110	1968	CFHF	Diesel	2010.08	2015.05	94SKV029, 94SKV031, 95SKV005
2.0 TDI	103	140	1968	BMM	Diesel	2007.09	2010.08	94SKV031, 95SKV005
2.0 TDI	81	110	1968	CLCA	Diesel	2010.08	2015.05	94SKV029, 95SKV005
2.0 TDI	125	170	1968	CFJA	Diesel	2012.05	2015.05	95SKV005

CADDY IV Box (SAA, SAH)

1.0 TSI	75	102	999	CHZG	Petrol	2015.11	XXXX.XX	94SKV029, 95SKV005
1.2 TSI	62	84	1197	CYVC	Petrol	2015.06	XXXX.XX	94SKV029, 95SKV005
1.4 TGI CNG	81	110	1395	CPWA		2015.06	XXXX.XX	94SKV029, 95SKV005
1.4 TSI	92	125	1395	CZCB	Petrol	2015.05	XXXX.XX	94SKV029, 95SKV005
1.6 TDI	75	102	1598	CAYD	Diesel	2015.05	XXXX.XX	94SKV029, 95SKV005
1.6 TDI	55	75	1598	CAYE	Diesel	2015.05	XXXX.XX	94SKV029, 95SKV005
2.0 TDI 4motion	81	110	1968	CFHF	Diesel	2015.05	XXXX.XX	94SKV029, 95SKV005
2.0 TDI 4motion	90	122	1968	CUUE; DFSE	Diesel	2015.05	XXXX.XX	94SKV029, 95SKV005
2.0 TDI 4motion	103	140	1968	CFHC	Diesel	2015.05	XXXX.XX	94SKV029, 95SKV005
2.0 TDI 4motion	110	150	1968	DFSB	Diesel	2015.11	XXXX.XX	94SKV029, 95SKV005
2.0 TDI 4motion	55	75	1968	DFSC	Diesel	2015.11	XXXX.XX	94SKV029, 95SKV005
2.0 TDI	75	102	1968	CUUD; DFSD	Diesel	2015.05	XXXX.XX	94SKV029, 95SKV005
2.0 TDI	103	140	1968	CFHC; CLCB	Diesel	2015.05	XXXX.XX	94SKV029, 95SKV005
2.0 TDI	110	150	1968	CUUB; DFSB	Diesel	2015.05	XXXX.XX	94SKV029, 95SKV005

MAKE & MODEL	KW	HP	CC	ENGINE CODE	FUEL	FROM	TO	SKV PART NO.
--------------	----	----	----	-------------	------	------	----	--------------

2.0 TDI	55	75	1968	CUUF; DFSC; DFSF	Diesel	2015.05	XXXX.XX	94SKV029, 95SKV005
---------	----	----	------	------------------	--------	---------	---------	--------------------

CADDY IV Variant (SAB, SAJ)

1.0 TSI	75	102	999	CHZG	Petrol	2015.11	XXXX.XX	94SKV029, 95SKV005
1.2 TSI	62	84	1197	CYVC	Petrol	2015.06	XXXX.XX	94SKV029, 95SKV005
1.4 TGI CNG	81	110	1395	CPWA		2015.06	XXXX.XX	94SKV029, 95SKV005
1.4 TSI	92	125	1395	CZCB	Petrol	2015.05	XXXX.XX	94SKV029, 95SKV005
1.6 TDI	75	102	1598	CAYD	Diesel	2015.05	XXXX.XX	94SKV029, 95SKV005
1.6 TDI	55	75	1598	CAYE	Diesel	2015.05	XXXX.XX	94SKV029, 95SKV005
2.0 TDI 4motion	81	110	1968	CFHF	Diesel	2015.05	XXXX.XX	94SKV029, 95SKV005
2.0 TDI 4motion	90	122	1968	CUUE; DFSE	Diesel	2015.05	XXXX.XX	94SKV029, 95SKV005
2.0 TDI 4motion	103	140	1968	CFHC	Diesel	2015.05	XXXX.XX	94SKV029, 95SKV005
2.0 TDI 4motion	110	150	1968	DFSB	Diesel	2015.11	XXXX.XX	94SKV029, 95SKV005
2.0 TDI	75	102	1968	CUUD; DFSD	Diesel	2015.05	XXXX.XX	94SKV029, 95SKV005
2.0 TDI	103	140	1968	CFHC; CLCB	Diesel	2015.05	XXXX.XX	94SKV029, 95SKV005
2.0 TDI	110	150	1968	CUUB; DFSB	Diesel	2015.05	XXXX.XX	94SKV029, 95SKV005
2.0 TDI	55	75	1968	CUUF; DFSF	Diesel	2015.05	XXXX.XX	94SKV029, 95SKV005

CC (358)

1.4 TSI MultiFuel	118	160	1390	CKMA		2011.11	2016.12	94SKV029, 95SKV005
1.4 TSI	118	160	1390	CTHD	Petrol	2011.11	2016.12	94SKV029, 95SKV005
1.8 TSI	112	152	1798	CDAB	Petrol	2011.11	2016.12	94SKV029, 95SKV005
1.8 TSI	118	160	1798	CDAA	Petrol	2011.11	2016.12	94SKV029, 95SKV005
2.0 TDI 4motion	125	170	1968	CFGB	Diesel	2011.11	2013.01	94SKV029, 95SKV005
2.0 TDI 4motion	103	140	1968	CFFB	Diesel	2011.11	2016.12	94SKV029, 95SKV005
2.0 TDI 4motion	130	177	1968	CFGC	Diesel	2012.12	2016.12	94SKV029, 95SKV005
2.0 TDI	100	136	1968	CFFA	Diesel	2011.11	2016.12	94SKV029, 95SKV005
2.0 TDI	103	140	1968	CFFB	Diesel	2011.11	2016.12	94SKV029, 95SKV005
2.0 TDI	125	170	1968	CFGB; CLLA	Diesel	2011.11	2016.12	94SKV029, 95SKV005
2.0 TDI	130	177	1968	CFGC	Diesel	2012.12	2016.12	94SKV029, 95SKV005
2.0 TSI	155	210	1984	CCZB	Petrol	2011.11	2016.12	94SKV029, 95SKV005
3.6 FSI 4motion	220	300	3597	BWS	Petrol	2011.11	2016.12	94SKV029, 95SKV005

CORRADO (53I)

1.8 G60	118	160	1781	PG	Petrol	1988.09	1993.09	94SKV021
2.0 i 16V	100	136	1984	9A	Petrol	1991.08	1995.12	94SKV021
2.0 i	85	115	1984	2E; ADY	Petrol	1993.04	1995.12	94SKV021
2.9 VR6	140	190	2861	ABV	Petrol	1991.08	1995.12	94SKV021

CRAFTER 30-35 Bus (2E_)

2.0 TDI 4motion	120	163	1968	CKUB; CSNA	Diesel	2011.11	2016.12	94SKV086
2.0 TDI	80	109	1968	CKTB; CSLA	Diesel	2011.05	2016.12	94SKV086
2.0 TDI	100	136	1968	CKTC	Diesel	2011.05	2016.12	94SKV086
2.0 TDI	120	163	1968	CKUB; CSNA	Diesel	2011.07	2016.12	94SKV086
2.0 TDI	105	142	1968	CKUC	Diesel	2011.10	2016.12	94SKV086
2.0 TDI	84	114	1968	CSLB	Diesel	2013.11	2016.12	94SKV086
2.5 TDI	120	163	2461	BJM; CECB	Diesel	2006.04	2011.07	94SKV086
2.5 TDI	65	88	2461	BJJ; CEBA	Diesel	2006.04	2011.07	94SKV086
2.5 TDI	80	109	2461	BJK; CEBB	Diesel	2006.04	2013.05	94SKV086
2.5 TDI	100	136	2461	BJL; CECA	Diesel	2006.04	2013.05	94SKV086

CRAFTER 30-50 Box (2E_)

2.0 TDI 4motion	120	163	1968	CKUB; CSNA	Diesel	2011.11	2016.12	94SKV086
2.0 TDI	80	109	1968	CKTB; CSLA	Diesel	2011.05	2016.12	94SKV086
2.0 TDI	100	136	1968	CKTC	Diesel	2011.05	2016.12	94SKV086
2.0 TDI	120	163	1968	CKUB; CSNA	Diesel	2011.07	2016.12	94SKV086
2.0 TDI	105	142	1968	CKUC	Diesel	2011.10	2016.12	94SKV086
2.0 TDI	84	114	1968	CSLB	Diesel	2013.11	2016.12	94SKV086
2.0 TDI	103	140	1968	CSLC	Diesel	2015.11	2016.12	94SKV086

MAKE & MODEL	KW	HP	CC	ENGINE CODE	FUEL	FROM	TO	SKV PART NO.
2.5 TDI	120	163	2461	BJM; CECB	Diesel	2006.04	2011.07	94SKV086
2.5 TDI	65	88	2461	BJJ; CEBA	Diesel	2006.04	2011.07	94SKV086
2.5 TDI	80	109	2461	BJK; CEBB	Diesel	2006.04	2013.05	94SKV086
2.5 TDI	100	136	2461	BJL; CECA	Diesel	2006.04	2013.05	94SKV086

CRAFTER 30-50 Platform/Chassis (2F_)

2.0 TDI 4motion	120	163	1968	CKUB; CSNA	Diesel	2011.11	2016.12	94SKV086
2.0 TDI	80	109	1968	CKTB; CSLA	Diesel	2011.05	2016.12	94SKV086
2.0 TDI	100	136	1968	CKTC	Diesel	2011.05	2016.12	94SKV086
2.0 TDI	120	163	1968	CKUB; CSNA	Diesel	2011.07	2016.12	94SKV086
2.0 TDI	105	142	1968	CKUC	Diesel	2011.10	2016.12	94SKV086
2.0 TDI	84	114	1968	CSLB	Diesel	2013.11	2016.12	94SKV086
2.0 TDI	103	140	1968	CSLC	Diesel	2015.11	2016.12	94SKV086
2.5 TDI	120	163	2461	BJM; CECB	Diesel	2006.04	2011.07	94SKV086
2.5 TDI	65	88	2461	BJJ; CEBA	Diesel	2006.04	2011.07	94SKV086
2.5 TDI	80	109	2461	BJK; CEBB	Diesel	2006.04	2013.05	94SKV086
2.5 TDI	100	136	2461	BJL; CECA	Diesel	2006.04	2013.05	94SKV086

EOS (1F7, 1F8)

1.4 TSI	90	122	1390	CAXA	Petrol	2007.11	2015.08	94SKV029, 94SKV031, 95SKV005
1.4 TSI	118	160	1390	CAVD; CTHD	Petrol	2008.05	2015.08	94SKV029, 94SKV031, 95SKV005
1.6 FSI	85	115	1598	BLF	Petrol	2006.06	2008.05	94SKV029, 94SKV031, 95SKV005
2.0 FSI	110	150	1984	BVY; BVZ	Petrol	2006.03	2008.05	94SKV029, 94SKV031, 95SKV005
2.0 TDI 16V	103	140	1968	CBAB; CFFB	Diesel	2008.05	2015.08	94SKV029, 94SKV031, 95SKV005
2.0 TDI	103	140	1968	BMM	Diesel	2006.06	2008.05	94SKV029, 94SKV031, 95SKV005
2.0 TDI	100	136	1968	CFFA	Diesel	2010.11	2015.08	94SKV029, 94SKV031, 95SKV005
2.0 TFSI	147	200	1984	BWA; BPY; BPY; CAWB; CCTA; CBFA; CCZA	Petrol	2006.03	2015.08	94SKV029, 95SKV005
2.0 TSI	155	210	1984	CCZB	Petrol	2009.11	2015.08	94SKV029, 95SKV005
3.2 V6	184	250	3189	BUB; CBRA	Petrol	2006.06	2009.05	94SKV029, 95SKV005
3.6 V6	191	260	3597	CDVA	Petrol	2009.05	2010.11	94SKV029, 95SKV005

FOX (5Z1, 5Z3)

1.2	40	55	1198	BMD; CHFB	Petrol	2005.04	XXXX.XX	95SKV007
1.2	44	60	1198	CHFA	Petrol	2010.09	XXXX.XX	95SKV007
1.4 TDI	51	70	1422	BNM	Diesel	2005.04	XXXX.XX	95SKV007
1.4	55	75	1390	BKR	Petrol	2005.04	XXXX.XX	95SKV007
1.6 Total Flex	74	101	1598	BPA; CCRA; BJA		2003.10	XXXX.XX	95SKV007
1.6	74	101	1598	BAH; BPA; BLH; CCRA; BJA; CFZA	Petrol	2003.10	XXXX.XX	95SKV007

GOLF II (19E, 1G1)

1.0	33	45	1043	GN	Petrol	1983.11	1985.08	94SKV021, 94SKV026
1.0	37	50	1043	HZ	Petrol	1985.08	1991.10	94SKV021, 94SKV026
1.3 Cat	40	55	1272	MH; NZ; 2G	Petrol	1986.06	1992.12	94SKV021, 94SKV026
1.3	43	58	1272	GT	Petrol	1983.08	1986.10	94SKV021, 94SKV026
1.3	40	55	1272	HK; MH	Petrol	1983.08	1987.06	94SKV021, 94SKV026
1.3	37	50	1272	NU	Petrol	1985.08	1987.12	94SKV021, 94SKV026
1.6 D	40	54	1588	ME; JP	Diesel	1983.08	1991.10	94SKV021, 94SKV026
1.6 TD	51	70	1588	MF; JR	Diesel	1983.08	1991.10	94SKV021, 94SKV026
1.6 TD	59	80	1588	RA; SB	Diesel	1989.04	1991.10	94SKV021, 94SKV026



MAKE & MODEL	KW	HP	CC	ENGINE CODE	FUEL	FROM	TO	SKV PART NO.
1.6 TD	44	60	1589	1V	Diesel	1989.08	1991.10	94SKV021, 94SKV026
1.6	55	75	1595	EZ; ABN; HM; HM	Petrol	1983.08	1992.07	94SKV021, 94SKV026
1.6	53	72	1595	RF	Petrol	1986.02	1991.10	94SKV021, 94SKV026
1.6	51	69	1595	EZA; PN	Petrol	1986.08	1991.07	94SKV026
1.6	51	70	1595	PN	Petrol	1986.10	1992.12	94SKV021, 94SKV026
1.8 GTI 16V	102	139	1781	KR	Petrol	1986.02	1990.06	94SKV021, 94SKV026
1.8 GTI 16V	95	129	1781	PL	Petrol	1986.02	1991.10	94SKV021, 94SKV026
1.8 GTI Cat	79	107	1781	PF	Petrol	1987.01	1991.10	94SKV021, 94SKV026
1.8 GTI G60 Syncro	118	160	1781	1H; PG	Petrol	1988.08	1991.12	94SKV021, 94SKV026
1.8 GTI G60	118	160	1781	PG	Petrol	1990.04	1991.07	94SKV021, 94SKV026
1.8 GTI	82	112	1781	DX; EV; GZ; GZ; PB	Petrol	1983.08	1991.10	94SKV021, 94SKV026
1.8 GTI	77	105	1781	HT; RV	Petrol	1985.01	1985.07	94SKV021, 94SKV026
1.8 GTI	79	107	1781	RD	Petrol	1985.08	1987.10	94SKV021, 94SKV026
1.8 Syncro	66	90	1781	GX; GU	Petrol	1986.02	1991.07	94SKV021, 94SKV026
1.8 Syncro	62	84	1781	RH	Petrol	1987.08	1988.07	94SKV026
1.8 Syncro	72	98	1781	1P	Petrol	1988.08	1991.07	94SKV021, 94SKV026
1.8 i Cat Syncro	66	90	1781	RP	Petrol	1987.08	1991.10	94SKV021
1.8 i Cat	66	90	1781	GX; RP	Petrol	1987.08	1991.10	94SKV021, 94SKV026
1.8	66	90	1781	HV; HV; GX; GU	Petrol	1984.08	1991.10	94SKV021, 94SKV026
1.8	62	84	1781	RH	Petrol	1986.08	1990.01	94SKV021, 94SKV026

GOLF II Van (19E, 1G1)

1.6 D	40	54	1588	JP	Diesel	1983.08	1991.07	94SKV026
-------	----	----	------	----	--------	---------	---------	----------

GOLF III (1H1)

1.4	44	60	1390	ABD; AEX	Petrol	1991.10	1997.08	94SKV023, 95SKV006, 95SKV033
1.4	40	55	1390	ABD; AEX	Petrol	1991.11	1997.08	94SKV023, 95SKV006, 95SKV033
1.6	55	75	1598	ABU; AEA; AEE	Petrol	1992.09	1997.08	94SKV023, 95SKV006, 95SKV033
1.6	74	101	1595	AEK; AFT; AKS	Petrol	1995.07	1997.08	94SKV023, 95SKV006, 95SKV033
1.8 Syncro (1HX1)	66	90	1781	ABS; ADZ	Petrol	1993.01	1997.08	94SKV023, 95SKV006, 95SKV033
1.8	55	75	1781	AAM	Petrol	1991.11	1997.08	94SKV023, 95SKV006, 95SKV033
1.8	66	90	1781	ABS; ADZ; ACC	Petrol	1991.11	1997.08	94SKV023, 95SKV006, 95SKV033
1.9 D	47	64	1896	1Y	Diesel	1991.11	1997.08	94SKV023, 95SKV006, 95SKV033
1.9 SDI	47	64	1896	AEY	Diesel	1995.07	1997.08	94SKV023, 95SKV006, 95SKV033
1.9 TD,GTD	55	75	1896	AAZ	Diesel	1991.11	1997.08	94SKV023, 95SKV006, 95SKV033
1.9 TDI Syncro (1HX1)	66	90	1896	ALE; 1Z; AHU	Diesel	1995.08	1997.08	94SKV023, 95SKV006, 95SKV033
1.9 TDI	66	90	1896	ALE; 1Z; AHU	Diesel	1993.09	1997.08	94SKV023, 95SKV006, 95SKV033
1.9 TDI	81	110	1896	AFN	Diesel	1996.04	1997.08	94SKV023, 95SKV006, 95SKV033
2.0 GL	79	107	1984	AEP	Petrol	1995.08	1997.09	94SKV023, 95SKV006, 95SKV033
2.0 GTI 16V	110	150	1984	ABF	Petrol	1992.08	1997.08	94SKV023, 95SKV006, 95SKV033
2.0 Syncro (1HX1)	85	115	1984	AGG	Petrol	1995.08	1997.08	94SKV023, 95SKV006, 95SKV033
2.0	85	115	1984	2E; ADY; AGG; AKR; ABA	Petrol	1991.11	1997.08	94SKV023, 95SKV006, 95SKV033

MAKE & MODEL	KW	HP	CC	ENGINE CODE	FUEL	FROM	TO	SKV PART NO.
2.8 VR6	128	174	2792	AAA	Petrol	1992.01	1997.08	94SKV023, 95SKV006, 95SKV033
2.8 VR6	120	163	2792	AAA	Petrol	1995.08	1997.09	94SKV023, 95SKV006, 95SKV033
2.9 VR6 Syncro (1HX1)	140	190	2861	ABV	Petrol	1994.10	1997.08	94SKV023, 95SKV006, 95SKV033
Citystromer	20	27	0			1994.11	1997.08	94SKV023, 95SKV006, 95SKV033

GOLF III Cabriolet (1E7)

1.6	74	101	1595	AEK; AFT; AKS	Petrol	1994.10	1998.05	94SKV023, 95SKV006, 95SKV033
1.8	55	75	1781	AAM	Petrol	1993.07	1998.05	94SKV023, 95SKV006, 95SKV033
1.8	66	90	1781	ABS; ADZ	Petrol	1993.07	1998.05	94SKV023, 95SKV006, 95SKV033
1.9 TDI	66	90	1896	1Z; AHU; ALE	Diesel	1995.08	1998.05	94SKV023, 95SKV006, 95SKV033
1.9 TDI	81	110	1896	AFN	Diesel	1996.07	1998.05	94SKV023, 95SKV006, 95SKV033
2.0	85	115	1984	2E; ADY; AGG; AKR	Petrol	1993.07	1998.05	94SKV023, 95SKV006, 95SKV033

GOLF III Van (1H1)

1.8	66	90	1781	ABS; ADZ	Petrol	1991.08	1997.12	95SKV033
-----	----	----	------	----------	--------	---------	---------	----------

GOLF III Variant (1H5)

1.4	40	55	1390	ABD	Petrol	1993.07	1999.04	94SKV023, 95SKV006, 95SKV033
1.4	44	60	1390	ABD; AEX; APQ	Petrol	1993.07	1999.04	94SKV023, 95SKV006, 95SKV033
1.6	74	101	1595	AEK; AFT; AKS	Petrol	1994.07	1999.04	94SKV023, 95SKV006, 95SKV033
1.8 Syncro	66	90	1781	ADZ	Petrol	1994.10	1999.04	94SKV023, 95SKV006, 95SKV033
1.8	55	75	1781	AAM; ANN	Petrol	1993.07	1999.04	94SKV023, 95SKV006, 95SKV033
1.8	66	90	1781	ABS; ADZ; ANP	Petrol	1993.07	1999.04	94SKV023, 95SKV006, 95SKV033
1.9 D	47	64	1896	1Y	Diesel	1993.07	1999.04	94SKV023, 95SKV006, 95SKV033
1.9 SDI	47	64	1896	AEY	Diesel	1995.07	1999.04	94SKV023, 95SKV006, 95SKV033
1.9 TDI Syncro	66	90	1896	1Z; AHU; ALE	Diesel	1995.07	1999.04	94SKV023, 95SKV006, 95SKV033
1.9 TDI	66	90	1896	ALE; 1Z; AHU	Diesel	1994.03	1999.04	94SKV023, 95SKV006, 95SKV033
1.9 TDI	81	110	1896	AFN	Diesel	1996.04	1999.04	94SKV023, 95SKV006, 95SKV033
1.9 TD	55	75	1896	AAZ	Diesel	1993.07	1999.04	94SKV023, 95SKV006, 95SKV033
2.0 Syncro	85	115	1984	AGG	Petrol	1995.08	1999.04	94SKV023, 95SKV006, 95SKV033
2.0	85	115	1984	2E; ADY; AGG; AKR	Petrol	1993.07	1999.04	94SKV023, 95SKV006, 95SKV033
2.0	79	107	1984	AEP	Petrol	1995.08	1996.04	95SKV033
2.9 VR6 Syncro	140	190	2861	ABV	Petrol	1994.10	1999.04	94SKV023, 95SKV006, 95SKV033

MAKE & MODEL	KW	HP	CC	ENGINE CODE	FUEL	FROM	TO	SKV PART NO.
--------------	----	----	----	-------------	------	------	----	--------------

GOLF IV (1J1)

1.4 16V	55	75	1390	AHW; AKQ; APE; AXP; BCA	Petrol	1997.08	2005.06	95SKV004, 95SKV033
1.6 16V	77	105	1598	ATN; AUS; AZD; BCB	Petrol	2000.02	2005.06	95SKV004, 95SKV033
1.6 FSI	81	110	1598	BAD	Petrol	2002.01	2005.06	95SKV004, 95SKV033
1.6	74	100	1595	AKL; AEH; APF	Petrol	1997.08	2004.05	95SKV004, 95SKV033
1.6	75	102	1595	AVU; BFQ; BJH	Petrol	2000.08	2005.06	95SKV004, 95SKV033
1.8 4motion	92	125	1781	AGN	Petrol	1998.05	2005.06	95SKV004, 95SKV033
1.8 T GTI	132	180	1781	AUQ	Petrol	2001.08	2005.06	95SKV004, 95SKV033
1.8 T	110	150	1781	AGU; AUM; ARZ; AWD; AQA	Petrol	1997.08	2005.06	95SKV004, 95SKV033
1.8	92	125	1781	AGN; BAF	Petrol	1997.08	2005.06	95SKV004, 95SKV033
1.9 SDI	50	68	1896	AGP; AQM	Diesel	1997.08	2005.06	95SKV004, 95SKV033
1.9 TDI 4motion	66	90	1896	AGR	Diesel	1998.07	2002.04	95SKV004, 95SKV033
1.9 TDI 4motion	85	115	1896	AJM; AUY	Diesel	1999.09	2001.06	95SKV004, 95SKV033
1.9 TDI 4motion	110	150	1896	ARL	Diesel	2000.02	2005.06	95SKV004, 95SKV033
1.9 TDI 4motion	74	101	1896	ATD	Diesel	2000.09	2005.06	95SKV004, 95SKV033
1.9 TDI 4motion	96	130	1896	ASZ	Diesel	2000.11	2005.06	95SKV004, 95SKV033
1.9 TDI	81	110	1896	AHF; ASV	Diesel	1997.08	2004.05	95SKV004, 95SKV033
1.9 TDI	66	90	1896	AGR; ALH	Diesel	1997.10	2004.05	95SKV004, 95SKV033
1.9 TDI	85	115	1896	AJM; AUY	Diesel	1998.12	2001.06	95SKV004, 95SKV033
1.9 TDI	110	150	1896	ARL	Diesel	2000.05	2005.06	95SKV004, 95SKV033
1.9 TDI	74	101	1896	ATD; AXR	Diesel	2000.09	2005.06	95SKV004, 95SKV033
1.9 TDI	96	130	1896	ASZ	Diesel	2000.11	2005.06	95SKV004, 95SKV033
2.0 4motion	85	115	1984	AZH; AZJ	Petrol	2000.10	2005.06	95SKV004, 95SKV033
2.0	85	115	1984	APK; AQY; AZG; AZJ; BER	Petrol	1998.07	2004.05	95SKV004, 95SKV033
2.3 V5 4motion	110	150	2324	AGZ	Petrol	1998.12	2000.10	95SKV004, 95SKV033
2.3 V5 4motion	125	170	2324	AQN	Petrol	2000.10	2005.06	95SKV004, 95SKV033
2.3 V5	110	150	2324	AGZ	Petrol	1997.08	2000.10	95SKV004, 95SKV033
2.3 V5	125	170	2324	AQN	Petrol	2000.10	2005.06	95SKV004, 95SKV033
2.8 V6 4motion	150	204	2792	AQP; AUE; BDE	Petrol	1999.03	2005.06	95SKV004, 95SKV033
3.2 R32 4motion	177	241	3189	BFH; BML	Petrol	2002.09	2005.06	95SKV004, 95SKV033

GOLF IV Cabriolet (1E7)

1.6	74	100	1595	AFT; AKS	Petrol	1998.06	2002.06	95SKV033
1.8	55	75	1781	AAM; ANN	Petrol	1998.06	2002.06	95SKV033
1.8	66	90	1781	ADZ; ANP	Petrol	1998.06	2002.06	95SKV033
1.9 TDI	81	110	1896	AFN; AVG	Diesel	1998.06	2002.06	95SKV033
1.9 TDI	66	90	1896	ALE; AHU	Diesel	1998.06	2002.06	95SKV033
2.0	85	115	1984	AGG; AKR; AWF; AWG; ATU	Petrol	1998.06	2002.06	95SKV033

GOLF IV Van (1J1)

1.9 TDI	66	90	1896	AGR	Diesel	2000.05	2002.09	95SKV033
1.9 TDI	96	130	1896	ASZ	Diesel	2001.04	2004.05	95SKV033

GOLF IV Variant (1J5)

1.4 16V	55	75	1390	AHW; AKQ; APE; AXP; BCA	Petrol	1999.05	2006.06	95SKV004, 95SKV033
1.6 16V	77	105	1598	ATN; AUS; AZD; BCB	Petrol	2000.02	2006.06	95SKV004, 95SKV033
1.6 FSI	81	110	1598	BAD	Petrol	2002.01	2006.06	95SKV004, 95SKV033
1.6	74	101	1595	AEH; AKL; APF	Petrol	1999.05	2002.04	95SKV004, 95SKV033
1.6	75	102	1595	AVU; BFQ	Petrol	2000.08	2006.06	95SKV004, 95SKV033
1.8 4motion	92	125	1781	AGN	Petrol	1999.05	2006.06	95SKV004, 95SKV033
1.8 T	110	150	1781	AGU; AUM; ARZ; AWD; AQA	Petrol	2000.05	2006.06	95SKV004, 95SKV033
1.9 SDI	50	68	1896	AGP; AQM	Diesel	1999.05	2006.06	95SKV004, 95SKV033

MAKE & MODEL	KW	HP	CC	ENGINE CODE	FUEL	FROM	TO	SKV PART NO.
--------------	----	----	----	-------------	------	------	----	--------------

1.9 TDI 4motion	85	115	1896	AJM	Diesel	1999.05	2001.06	95SKV004, 95SKV033
1.9 TDI 4motion	66	90	1896	AGR	Diesel	1999.05	2002.04	95SKV004, 95SKV033
1.9 TDI 4motion	74	101	1896	ATD	Diesel	2000.09	2006.06	95SKV004, 95SKV033
1.9 TDI 4motion	96	130	1896	ASZ	Diesel	2000.11	2006.06	95SKV004, 95SKV033
1.9 TDI 4motion	110	150	1896	ARL	Diesel	2002.05	2005.06	95SKV033
1.9 TDI	81	110	1896	AHF; ASV	Diesel	1999.05	2001.06	95SKV004, 95SKV033
1.9 TDI	66	90	1896	ALH; AGR	Diesel	1999.05	2006.05	95SKV004, 95SKV033
1.9 TDI	85	115	1896	AJM; AUY	Diesel	1999.08	2001.06	95SKV004, 95SKV033
1.9 TDI	74	101	1896	ATD; AXR	Diesel	2000.09	2006.06	95SKV004, 95SKV033
1.9 TDI	96	130	1896	ASZ	Diesel	2000.11	2006.06	95SKV004, 95SKV033
1.9 TDI	110	150	1896	ARL	Diesel	2001.06	2006.06	95SKV004, 95SKV033
2.0 4motion	88	120	1984	ATF	Petrol	1999.12	2006.06	95SKV004, 95SKV033
2.0 4motion	85	115	1984	AZH; AZJ	Petrol	2000.10	2006.06	95SKV004, 95SKV033
2.0 Bi-Fuel	85	116	1984	BEH		2002.02	2006.06	95SKV004, 95SKV033
2.0	85	115	1984	APK; AQY; AZJ	Petrol	1999.05	2006.06	95SKV004, 95SKV033
2.3 V5 4motion	110	150	2324	AGZ	Petrol	1999.05	2006.06	95SKV004, 95SKV033
2.3 V5 4motion	125	170	2324	AQN	Petrol	2000.10	2006.06	95SKV004, 95SKV033
2.3 V5	110	150	2324	AGZ	Petrol	1999.05	2006.06	95SKV004, 95SKV033
2.3 V5	125	170	2324	AQN	Petrol	2000.10	2006.06	95SKV004, 95SKV033
2.8 V6 4motion	150	204	2792	AQP; AUE; BDE	Petrol	1999.05	2006.06	95SKV004, 95SKV033

GOLF PLUS (5M1, 521)

1.2 TSI	77	105	1197	CBZB	Petrol	2009.11	2013.12	95SKV005
1.2 TSI	63	86	1197	CBZA	Petrol	2010.05	2013.12	95SKV005
1.4 16V	55	75	1390	BCA	Petrol	2005.01	2006.11	95SKV005
1.4 16V	59	80	1390	BUD; CGGA	Petrol	2006.05	2013.12	95SKV005
1.4 FSI	66	90	1390	BLN	Petrol	2005.07	2006.11	94SKV031, 95SKV005
1.4 TSI	103	140	1390	BMV	Petrol	2006.05	2008.06	95SKV005
1.4 TSI	125	170	1390	BLG	Petrol	2006.05	2008.06	95SKV005
1.4 TSI	90	122	1390	CAXA	Petrol	2007.06	2013.12	95SKV005
1.4 TSI	118	160	1390	CAVD; CNWA	Petrol	2008.06	2013.12	95SKV005
1.6 BiFuel	75	102	1595	CHGA		2009.05	2013.12	95SKV005
1.6 FSI	85	115	1598	BLF; BLP	Petrol	2004.12	2008.05	95SKV005
1.6 MultiFuel	75	102	1595	CCSA; CMXA		2007.11	2013.12	95SKV005
1.6 TDI	66	90	1598	CAYB	Diesel	2009.02	2013.12	94SKV031, 95SKV005
1.6 TDI	77	105	1598	CAYC	Diesel	2009.03	2013.12	95SKV005
1.6	75	102	1595	BSE; BSF; CCSA; CMXA	Petrol	2005.05	2013.12	95SKV005
1.9 TDI	77	105	1896	BKC; BLS; BXE	Diesel	2005.01	2009.01	95SKV005
1.9 TDI	66	90	1896	BRU; BXF; BXJ	Diesel	2005.05	2008.12	95SKV005
2.0 FSI	110	150	1984	BLY; BLR; BVY; BVZ	Petrol	2005.05	2008.06	95SKV005
2.0 TDI 16V	103	140	1968	BKD; CBDB; CFHC	Diesel	2005.01	2013.12	95SKV005
2.0 TDI	96	131	1968	BEE	Diesel	2005.05	2007.05	95SKV005
2.0 TDI	100	136	1968	AZV; CBDA; CFHB	Diesel	2005.05	2013.12	95SKV005
2.0 TDI	103	140	1968	BMM	Diesel	2005.12	2011.05	95SKV005
2.0 TDI	81	110	1968	CBDC; CLCA	Diesel	2009.01	2013.12	95SKV005

GOLF V

3.2 R32 4motion	177	241	3189	BJS	Petrol	2004.01	2008.11	94SKV108
3.2	184	250	3189	BUB	Petrol	2005.09	2008.11	94SKV108

GOLF V (1K1)

1.4 16V	55	75	1390	BCA	Petrol	2003.10	2006.05	94SKV031, 94SKV108, 95SKV005
1.4 16V	59	80	1390	BUD	Petrol	2006.05	2008.11	94SKV031, 94SKV108, 95SKV005
1.4 FSI	66	90	1390	BKG; BLN	Petrol	2003.10	2006.07	94SKV031, 94SKV108, 95SKV005



MAKE & MODEL	KW	HP	CC	ENGINE CODE	FUEL	FROM	TO	SKV PART NO.
1.4 TSI	125	170	1390	BLG	Petrol	2005.11	2008.11	94SKV031, 94SKV108, 95SKV005
1.4 TSI	103	140	1390	BMV	Petrol	2006.05	2008.11	94SKV031, 94SKV108, 95SKV005
1.4 TSI	90	122	1390	CAXA	Petrol	2007.05	2008.11	94SKV031, 94SKV108, 95SKV005
1.6 FSI	85	115	1598	BAG; BLF; BLP	Petrol	2003.10	2008.07	94SKV031, 94SKV108, 95SKV005
1.6 MultiFuel	75	102	1595	CCSA		2007.10	2008.11	94SKV031, 94SKV108, 95SKV005
1.6	75	102	1595	BGU; BSE; BSF; CCSA	Petrol	2004.01	2008.11	94SKV031, 94SKV108, 95SKV005
1.8 T	112	152	1781		Petrol	2005.09	2006.06	94SKV108
1.9 TDI 4motion	77	105	1896	BKC; BLS; BXE	Diesel	2004.08	2008.11	94SKV031, 94SKV108, 95SKV005
1.9 TDI	77	105	1896	BKC; BLS; BXE	Diesel	2003.10	2008.11	94SKV031, 94SKV108, 95SKV005
1.9 TDI	66	90	1896	BRU; BXF; BXJ	Diesel	2004.05	2008.11	94SKV031, 94SKV108, 95SKV005
2.0 FSI 4motion	110	150	1984	BLX; BVX	Petrol	2004.08	2008.11	94SKV031, 94SKV108, 95SKV005
2.0 FSI	110	150	1984	AXW; BLX; BLY; BLR; BVY; BVZ; BVX	Petrol	2004.01	2008.11	94SKV031, 94SKV108, 95SKV005
2.0 GTI	147	200	1984	AXX; BWA; BPY; CAWB; CCTA; CBFA; CBFA	Petrol	2004.10	2009.02	94SKV031, 94SKV108, 95SKV005
2.0 GTI	169	230	1984	BYD	Petrol	2006.09	2008.12	94SKV108, 95SKV005
2.0 GTi	86	117	1984	BEV; AVH	Petrol	2005.09	2009.02	94SKV108
2.0 SDI	55	75	1968	BDK	Diesel	2004.01	2008.11	94SKV031, 94SKV108, 95SKV005
2.0 TDI 16V 4motion	103	140	1968	BKD	Diesel	2004.08	2008.11	94SKV031, 94SKV108, 95SKV005
2.0 TDI 16V	103	140	1968	BKD	Diesel	2003.10	2008.11	94SKV031, 94SKV108, 95SKV005
2.0 TDI 4motion	103	140	1968	BMM	Diesel	2004.08	2008.11	94SKV031, 94SKV108, 95SKV005
2.0 TDI	100	136	1968	AZV	Diesel	2003.10	2008.11	94SKV031, 94SKV108, 95SKV005
2.0 TDI	103	140	1968	BMM	Diesel	2004.12	2008.11	94SKV031, 94SKV108, 95SKV005
2.0 TDI	125	170	1968	BMN	Diesel	2005.11	2008.11	94SKV031, 94SKV108, 95SKV005
2.0	85	116	1984	CBPA; BHY	Petrol	2006.08	2008.11	94SKV031, 94SKV108, 95SKV005
2.5	112	152	2480	BGP; BGQ	Petrol	2006.01	2008.12	94SKV108
3.2 R32 4motion	184	250	3189	BUB; CBRA	Petrol	2005.11	2008.11	94SKV108, 95SKV005
RABBIT 2.5	125	170	2480	CBTA; CBUA	Petrol	2007.05	2008.11	94SKV108

GOLF V Variant (1K5)

1.4 TSI	90	122	1390	CAXA	Petrol	2007.06	2009.07	94SKV031, 94SKV108, 95SKV005
1.4 TSI	103	140	1390	BMV	Petrol	2007.06	2009.07	94SKV031, 94SKV108, 95SKV005
1.4 TSI	125	170	1390	BLG	Petrol	2007.06	2009.07	94SKV031, 94SKV108, 95SKV005
1.4 TSI	118	160	1390	CAVD	Petrol	2008.07	2009.07	94SKV108, 95SKV005
1.4	59	80	1390	BUD	Petrol	2007.06	2009.07	94SKV031, 94SKV108, 95SKV005
1.6 MultiFuel	75	102	1595	CCSA		2007.11	2009.07	94SKV031, 94SKV108, 95SKV005

Blower resistor | Gebläsewiderstand
 Резистор вентилятора | Резистор дмучашу

MAKE & MODEL	KW	HP	CC	ENGINE CODE	FUEL	FROM	TO	SKV PART NO.
1.6	75	102	1595	BGU; BSE; BSF; CCSA	Petrol	2007.06	2009.07	94SKV031, 94SKV108, 95SKV005
1.9 TDI 4motion	77	105	1896	BLS	Diesel	2008.01	2009.07	94SKV031, 94SKV108, 95SKV005
1.9 TDI	77	105	1896	BLS; BXE	Diesel	2007.06	2009.07	94SKV031, 94SKV108, 95SKV005
2.0 TDI 16V	103	140	1968	BKD; CBDB	Diesel	2007.06	2009.07	94SKV031, 94SKV108, 95SKV005
2.0 TDI	100	136	1968	AZV	Diesel	2007.06	2009.07	94SKV031, 94SKV108, 95SKV005
2.0 TDI	103	140	1968	BMM	Diesel	2007.06	2009.07	94SKV031, 94SKV108, 95SKV005
2.0	147	200	1984	BWA; CAWB; CCTA	Petrol	2007.06	2009.07	94SKV108, 95SKV005
2.5	110	150	2480	BTK	Petrol	2007.06	2009.07	94SKV108
2.5	112	152	2480	CBTA; CBUA	Petrol	2007.06	2009.07	94SKV108
2.5	125	170	2480	CCCA	Petrol	2008.01	2009.07	94SKV108
GOLF VI (5K1)								
1.2 TSI	77	105	1197	CBZB	Petrol	2008.11	2012.11	94SKV029, 94SKV031, 95SKV005
1.2 TSI	63	86	1197	CBZA	Petrol	2010.05	2012.11	94SKV029, 94SKV031, 95SKV005
1.4 TSI	90	122	1390	CAXA	Petrol	2008.10	2012.11	94SKV029, 94SKV031, 95SKV005
1.4 TSI	118	160	1390	CAVD; CNWA; CTHD; CTKA	Petrol	2008.10	2012.11	94SKV029, 94SKV031, 95SKV005
1.4	59	80	1390	CGGA	Petrol	2008.10	2012.11	94SKV029, 94SKV031, 95SKV005
1.6 BiFuel	75	102	1595	CHGA		2009.03	2012.11	94SKV029, 94SKV031, 95SKV005
1.6 MultiFuel	75	102	1595	CCSA; CMXA		2008.10	2012.11	95SKV005
1.6 TDI	77	105	1598	CAYC	Diesel	2009.02	2012.11	94SKV029, 94SKV031, 95SKV005
1.6 TDI	66	90	1598	CAYB	Diesel	2009.02	2012.11	94SKV029, 94SKV031, 95SKV005
1.6	75	102	1595	BSE; BSF; CCSA; CMXA	Petrol	2008.10	2012.11	94SKV029, 94SKV031, 95SKV005
1.8 TSI	118	160	1798	CDAA	Petrol	2009.06	2011.01	94SKV029, 94SKV031, 95SKV005
2.0 GTi	155	210	1984	CCZB	Petrol	2009.04	2012.11	94SKV029, 94SKV031, 95SKV005
2.0 GTi	147	200	1984	CCTA; CBFA; CCZA	Petrol	2009.06	2013.11	94SKV031, 95SKV005
2.0 GTi	173	235	1984	CDLG	Petrol	2011.05	2012.11	94SKV029, 94SKV031, 95SKV005
2.0 R 4motion	195	265	1984	CDLA	Petrol	2009.11	2011.05	95SKV005
2.0 R 4motion	199	270	1984	CDLF	Petrol	2009.11	2012.11	94SKV029, 95SKV005
2.0 R 4motion	188	256	1984	CDLC; CRZA	Petrol	2009.11	2013.11	94SKV029, 94SKV031, 95SKV005
2.0 TDI 4motion	103	140	1968	CBAB; CFFB	Diesel	2009.05	2012.11	94SKV029, 94SKV031, 95SKV005
2.0 TDI	81	110	1968	CBDC; CLCA	Diesel	2008.10	2012.11	94SKV029, 94SKV031, 95SKV005
2.0 TDI	100	136	1968	CBAA; CFFA	Diesel	2008.10	2012.11	94SKV029, 94SKV031, 95SKV005
2.0 TDI	103	140	1968	CBAB; CFFB; CJAA	Diesel	2008.10	2013.05	94SKV029, 94SKV031, 95SKV005
2.0 TDI	125	170	1968	CBBB; CFGB	Diesel	2009.04	2012.11	94SKV029, 94SKV031, 95SKV005



MAKE & MODEL	KW	HP	CC	ENGINE CODE	FUEL	FROM	TO	SKV PART NO.
--------------	----	----	----	-------------	------	------	----	--------------

GOLF VI Convertible (517)

1.2 TSI 16V	77	105	1197	CJZA; CYVD	Petrol	2013.11	XXXX.XX	94SKV029, 95SKV005
1.2 TSI	77	105	1197	CBZB	Petrol	2011.03	XXXX.XX	94SKV029, 94SKV031, 95SKV005
1.4 TSI	118	160	1390	CAVD; CNWA; CTHD; CTKA	Petrol	2011.03	XXXX.XX	94SKV029, 94SKV031, 95SKV005
1.4 TSI	90	122	1390	CAXA	Petrol	2011.11	XXXX.XX	94SKV029, 94SKV031, 95SKV005
1.4 TSI	92	125	1395	CXSB; CZCA	Petrol	2013.11	XXXX.XX	94SKV029, 95SKV005
1.4 TSI	110	150	1395	CZDA; CHPB	Petrol	2013.11	XXXX.XX	94SKV029, 95SKV005
1.6 TDI	77	105	1598	CAYC	Diesel	2011.03	XXXX.XX	94SKV029, 94SKV031, 95SKV005
2.0 GTI	155	211	1984	CCZB	Petrol	2011.11	XXXX.XX	94SKV029, 94SKV031, 95SKV005
2.0 R	195	265	1984	CDLA	Petrol	2013.01	XXXX.XX	94SKV029, 95SKV005
2.0 TDI	103	140	1968	CFHC	Diesel	2011.11	XXXX.XX	94SKV029, 94SKV031, 95SKV005
2.0 TDI	81	110	1968	CUUA	Diesel	2013.11	XXXX.XX	94SKV029, 95SKV005
2.0 TDI	110	150	1968	CUUB	Diesel	2013.11	XXXX.XX	94SKV029, 95SKV005
2.0 TSI	162	220	1984	CULC	Petrol	2013.11	XXXX.XX	94SKV029, 95SKV005

GOLF VI Variant (AJ5)

1.2 TSI	77	105	1197	CBZB	Petrol	2009.07	2013.07	94SKV029, 94SKV031, 95SKV005
1.2 TSI	63	86	1197	CBZA	Petrol	2010.07	2013.07	94SKV029, 95SKV005
1.4 TSI	90	122	1390	CAXA	Petrol	2009.07	2013.07	94SKV029, 94SKV031, 95SKV005
1.4 TSI	118	160	1390	CAVD; CNWA; CTHD; CTKA	Petrol	2009.07	2013.07	94SKV029, 94SKV031, 95SKV005
1.4	59	80	1390	BUD; CGGA	Petrol	2009.07	2013.07	94SKV029, 94SKV031, 95SKV005
1.6 MultiFuel	75	102	1595	CMXA		2010.07	2013.07	94SKV029, 95SKV005
1.6 TDI 4motion	77	105	1598	CAYC	Diesel	2009.07	2013.07	94SKV029, 94SKV031, 95SKV005
1.6 TDI	77	105	1598	CAYC	Diesel	2009.07	2013.07	94SKV029, 94SKV031, 95SKV005
1.6 TDI	66	90	1598	CAYB	Diesel	2009.12	2013.07	94SKV029, 94SKV031, 95SKV005
1.6	75	102	1595	BSE; BSF; CCSA; CMXA	Petrol	2009.07	2013.07	94SKV029, 94SKV031, 95SKV005
2.0 TDI	100	136	1968	CBDA; CFHB	Diesel	2009.07	2013.07	94SKV029, 94SKV031, 95SKV005
2.0 TDI	103	140	1968	CBDB; CJAA; CFHC; CLCB	Diesel	2009.07	2013.07	94SKV029, 95SKV005
2.0 TDI	81	110	1968	CLCA	Diesel	2010.01	2013.07	94SKV029, 94SKV031, 95SKV005
2.0 TSI	147	200	1984	CCZA	Petrol	2009.07	2013.07	94SKV029, 94SKV031, 95SKV005

JETTA II (19E, 1G2, 165)

1.3 Cat	40	55	1272	MH; NZ; 2G	Petrol	1987.06	1991.12	94SKV021, 94SKV026
1.3	43	58	1272	GT	Petrol	1984.01	1986.10	94SKV021, 94SKV026
1.3	40	55	1272	HK; MH	Petrol	1984.01	1987.06	94SKV021, 94SKV026
1.6 D	40	54	1588	ME; JP	Diesel	1984.01	1991.10	94SKV021, 94SKV026
1.6 TD	51	70	1588	MF; JR	Diesel	1984.01	1991.10	94SKV021, 94SKV026
1.6 TD	59	80	1588	RA; SB	Diesel	1989.04	1991.10	94SKV021, 94SKV026
1.6 TD	44	60	1589	1V	Diesel	1990.01	1991.10	94SKV021, 94SKV026
1.6	55	75	1595	EZ; ABN; HM; HM	Petrol	1984.01	1992.07	94SKV021, 94SKV026

MAKE & MODEL	KW	HP	CC	ENGINE CODE	FUEL	FROM	TO	SKV PART NO.
1.6	53	72	1595	RF	Petrol	1986.03	1991.10	94SKV021, 94SKV026
1.6	51	70	1595	PN	Petrol	1986.10	1991.10	94SKV021, 94SKV026
1.8 16V	95	129	1781	PL	Petrol	1986.08	1991.10	94SKV021, 94SKV026
1.8 16V	102	140	1781	KR	Petrol	1987.06	1989.12	94SKV021, 94SKV026
1.8 Cat	79	107	1781	PF	Petrol	1987.01	1991.10	94SKV021, 94SKV026
1.8 Cat	66	90	1781	GX; RP	Petrol	1987.08	1991.10	94SKV021, 94SKV026
1.8 Syncro	62	84	1781	RH	Petrol	1987.08	1988.07	94SKV026
1.8 Syncro	66	90	1781	RP; GU	Petrol	1987.08	1988.12	94SKV021, 94SKV026
1.8 Syncro	72	98	1781	1P	Petrol	1988.08	1991.07	94SKV021, 94SKV026
1.8	82	112	1781	EV; GZ; GZ; PB	Petrol	1984.01	1991.10	94SKV021, 94SKV026
1.8	66	90	1781	HV; HV; GX; GU	Petrol	1984.08	1991.10	94SKV021, 94SKV026
1.8	77	105	1781	HT; RV	Petrol	1985.01	1992.12	94SKV026
1.8	79	107	1781	RD	Petrol	1985.08	1987.10	94SKV021, 94SKV026
1.8	62	84	1781	RH	Petrol	1986.08	1990.01	94SKV021, 94SKV026
2.0	100	136	1984	9A	Petrol	1989.08	1992.07	94SKV026

JETTA III (1K2)

1.4 TSI	103	140	1390	BMV	Petrol	2006.07	2010.10	94SKV031, 95SKV005
1.4 TSI	125	170	1390	BLG	Petrol	2006.07	2010.10	94SKV031, 95SKV005
1.4 TSI	90	122	1390	CAXA	Petrol	2007.05	2010.10	94SKV029, 94SKV031, 95SKV005
1.4 TSI	118	160	1390	CAVD	Petrol	2008.07	2010.10	95SKV005
1.6 FSI	85	115	1598	BLF	Petrol	2005.09	2010.10	94SKV031, 95SKV005
1.6 MultiFuel	75	102	1595	CCSA		2008.01	2010.10	94SKV029, 94SKV031, 95SKV005
1.6 TDI	77	105	1598	CAYC	Diesel	2009.06	2010.10	94SKV029, 95SKV005
1.6 TDI	66	90	1598	CAYB	Diesel	2009.12	2010.10	94SKV029, 94SKV031, 95SKV005
1.6	75	102	1595	BGU; BSE; BSF; CCSA	Petrol	2005.10	2010.10	94SKV029, 94SKV031, 95SKV005
1.9 TDI	77	105	1896	BKC; BLS; BXE	Diesel	2005.08	2010.10	94SKV029, 94SKV031, 95SKV005
2.0 FSI	110	150	1984	BLX; BLY; BLR; BVY; BVZ	Petrol	2005.08	2010.10	94SKV031, 95SKV005
2.0 TDI 16V	103	140	1968	BKD; CBDB; CJAA; CBEA; CBEA	Diesel	2005.08	2010.10	94SKV031, 95SKV005
2.0 TDI	100	136	1968	AZV; CBDA	Diesel	2005.09	2010.10	94SKV029, 94SKV031, 95SKV005
2.0 TDI	103	140	1968	BMM	Diesel	2005.10	2010.10	94SKV031, 95SKV005
2.0 TDI	125	170	1968	BMN; CEGA	Diesel	2006.10	2010.10	94SKV031, 95SKV005
2.0 TFSI	147	200	1984	AXX; BWA; BPY; CAWB; CCTA; CBFA; CCZA	Petrol	2005.10	2010.10	94SKV029, 94SKV031, 95SKV005
2.5	110	150	2480	BTK; BGP	Petrol	2006.01	2010.10	95SKV005
2.5	125	170	2480	CBTA; CBUA; CCCA; CCCA	Petrol	2008.07	2010.10	94SKV029, 95SKV005

JETTA IV (162, 163)

1.2 TSI	77	105	1197	CBZB	Petrol	2010.10	XXXX.XX	94SKV029, 94SKV031, 95SKV005
1.4 TSI Hybrid	110	150	1395	CNLA; CRJA		2011.04	XXXX.XX	94SKV029, 95SKV005
1.4 TSI	110	150	1390	CAVA; CTHA	Petrol	2011.04	2014.07	94SKV029, 95SKV005
1.4 TSI	118	160	1390	CAVD; CTHD	Petrol	2011.04	XXXX.XX	94SKV029, 94SKV031, 95SKV005
1.4 TSI	90	122	1390	CAXA; CMSB	Petrol	2011.05	XXXX.XX	94SKV029, 94SKV031, 95SKV005
1.4 TSI	92	125	1395	CZCA	Petrol	2014.08	XXXX.XX	94SKV029, 95SKV005
1.4 TSI	110	150	1395	CZDA; CZTA	Petrol	2014.08	XXXX.XX	94SKV029, 95SKV005
1.6 TDI	77	105	1598	CAYC	Diesel	2010.04	2014.07	94SKV029, 94SKV031, 95SKV005

MAKE & MODEL	KW	HP	CC	ENGINE CODE	FUEL	FROM	TO	SKV PART NO.
--------------	----	----	----	-------------	------	------	----	--------------

1.6	77	105	1598	CFNA; CLRA	Petrol	2011.12	XXXX.XX	94SKV029, 95SKV005
1.6	63	86	1598	CFNB	Petrol	2013.03	XXXX.XX	95SKV005
1.8 TSI	125	170	1798	CPKA; CPRA	Petrol	2014.07	XXXX.XX	94SKV029, 95SKV005
2.0 TDI	81	110	1968	CLCA	Diesel	2010.10	XXXX.XX	94SKV029, 94SKV031, 95SKV005
2.0 TDI	103	140	1968	CFFB; CJAA; CFHC; CLCB	Diesel	2011.02	XXXX.XX	94SKV029, 94SKV031, 95SKV005
2.0 TDI	110	150	1968	CUUB; DELA; DGMA	Diesel	2014.08	XXXX.XX	94SKV029, 95SKV005
2.0 TSI	147	200	1984	CCTA; CBFA; CCZA	Petrol	2010.12	XXXX.XX	94SKV029, 94SKV031, 95SKV005
2.0 TSI	155	211	1984	CPLA; CPPA	Petrol	2012.12	XXXX.XX	94SKV029, 95SKV005
2.0	85	115	1984	CBPA; CKJA	Petrol	2010.06	XXXX.XX	94SKV029, 94SKV031, 95SKV005
2.5	125	170	2480	CBTA; CBUA; CCA	Petrol	2010.04	XXXX.XX	94SKV029, 94SKV031, 95SKV005

LT 28-35 II Bus (2DB, 2DE, 2DK)

2.3	105	143	2295	AGL	Petrol	1996.05	2006.07	95SKV008, 95SKV010
2.5 SDI	55	75	2461	AGX	Diesel	1996.07	2006.07	95SKV008, 95SKV010
2.5 TDI	75	102	2461	AHD	Diesel	1996.05	1999.08	95SKV008, 95SKV010
2.5 TDI	80	109	2461	ANJ; AVR	Diesel	1999.05	2006.07	95SKV008, 95SKV010
2.5 TDI	66	90	2461	APA	Diesel	1999.05	2006.07	95SKV008, 95SKV010
2.5 TDI	61	83	2461	BBE	Diesel	2001.05	2006.07	95SKV008, 95SKV010
2.5 TDI	70	95	2461	BBF	Diesel	2001.05	2006.07	95SKV008, 95SKV010
2.8 TDI	96	131	2798	ATA	Diesel	1999.01	2002.01	95SKV008, 95SKV010
2.8 TDI	116	158	2799	AUH; BCQ	Diesel	2001.05	2006.06	95SKV008, 95SKV010

LT 28-46 II Box (2DA, 2DD, 2DH)

2.3	105	143	2295	AGL	Petrol	1996.05	2006.07	95SKV008, 95SKV010
2.5 SDI	55	75	2461	AGX	Diesel	1996.09	2006.07	95SKV008, 95SKV010
2.5 TDI	75	102	2461	AHD	Diesel	1996.05	1999.08	95SKV008, 95SKV010
2.5 TDI	80	109	2461	ANJ; AVR	Diesel	1999.05	2006.07	95SKV008, 95SKV010
2.5 TDI	66	90	2461	APA	Diesel	1999.05	2006.07	95SKV008, 95SKV010
2.5 TDI	61	83	2461	BBE	Diesel	2001.05	2006.07	95SKV008, 95SKV010

LT 28-46 II Platform/Chassis (2DC, 2DF, 2DG, 2DL, 2DM)

2.3	105	143	2295	AGL	Petrol	1996.06	2006.07	95SKV008, 95SKV010
2.5 SDI	55	75	2461	AGX	Diesel	1996.09	2006.07	95SKV008, 95SKV010
2.5 TDI	75	102	2461	AHD	Diesel	1996.06	1999.08	95SKV008, 95SKV010
2.5 TDI	80	109	2461	ANJ; AVR	Diesel	1999.05	2006.07	95SKV008, 95SKV010
2.5 TDI	66	90	2461	APA	Diesel	1999.05	2006.07	95SKV008, 95SKV010

LUPO (6X1, 6E1)

1.0	37	50	999	AER; ALL; ALD; ANV; AUC	Petrol	1998.09	2005.07	95SKV004
1.0	37	50	997	AHT	Petrol	1998.10	2000.05	95SKV004
1.2 TDI 3L	45	61	1191	AYZ; ANY	Diesel	1999.07	2005.07	95SKV004
1.4 16V	55	75	1390	APE; AUA; BBY; AHW; AKQ	Petrol	1998.09	2005.07	95SKV004
1.4 16V	74	100	1390	AFK; AQQ; AUB	Petrol	1999.08	2005.07	95SKV004
1.4 FSI	77	105	1390	ARR	Petrol	2001.02	2005.07	95SKV004
1.4 TDI	55	75	1422	AMF	Diesel	1999.01	2005.07	95SKV004
1.4	44	60	1390	AUD	Petrol	2000.10	2005.07	95SKV004
1.6 GTI	92	125	1598	AVY	Petrol	2000.09	2005.07	95SKV004
1.7 SDI	44	60	1716	AKU	Diesel	1998.09	2005.07	95SKV004

MULTIVAN V (7HM, 7HN, 7HF, 7EF, 7EM, 7EN)

1.9 TDI	77	105	1896	AXB	Diesel	2003.04	2009.11	94SKV054
1.9 TDI	62	84	1896	BRR	Diesel	2006.01	2009.11	94SKV054

MAKE & MODEL	KW	HP	CC	ENGINE CODE	FUEL	FROM	TO	SKV PART NO.
--------------	----	----	----	-------------	------	------	----	--------------

1.9 TDI	75	102	1896	BRS	Diesel	2006.06	2009.11	94SKV054
2.0 BiTDI 4motion	132	180	1968	CFCA	Diesel	2009.09	2015.08	94SKV027
2.0 BiTDI	132	180	1968	CFCA	Diesel	2009.09	2015.08	94SKV027
2.0 TDI 4motion	103	140	1968	CAAC; CCHA	Diesel	2009.09	2015.08	94SKV027
2.0 TDI 4motion	100	136	1968	CAAE; CCHB	Diesel	2010.05	2015.08	94SKV027
2.0 TDI	75	102	1968	CAAB	Diesel	2009.09	2015.08	94SKV027
2.0 TDI	103	140	1968	CAAC; CCHA	Diesel	2009.09	2015.08	94SKV027
2.0 TDI	62	84	1968	CAAA	Diesel	2009.09	2015.08	94SKV027
2.0 TDI	100	136	1968	CAAE; CCHB	Diesel	2010.05	2015.08	94SKV027
2.0 TDI	84	114	1968	CAAD	Diesel	2011.05	2015.08	94SKV027
2.0 TSI 4motion	150	204	1984	CJKA	Petrol	2011.07	2015.08	94SKV027
2.0 TSI	150	204	1984	CJKA	Petrol	2011.05	2015.08	94SKV027
2.0 TSI	110	150	1984	CJKB	Petrol	2012.07	2015.08	94SKV027
2.0	85	115	1984	AXA	Petrol	2003.11	2015.08	94SKV027, 94SKV054
2.5 TDI 4motion	96	130	2461	AXD; BNZ	Diesel	2004.07	2009.11	94SKV054
2.5 TDI 4motion	128	174	2461	AXE; BPC	Diesel	2004.07	2009.11	94SKV054
2.5 TDI	96	130	2461	AXD; BNZ	Diesel	2003.04	2009.11	94SKV054
2.5 TDI	128	174	2461	AXE; BPC	Diesel	2003.04	2009.11	94SKV054
2.5 TDI	120	163	2461	BLJ	Diesel	2003.11	2009.11	94SKV054
3.2 V6 4motion	173	235	3189	BKK; CFLA	Petrol	2004.07	2009.11	94SKV054
3.2 V6	170	231	3189	BDL	Petrol	2004.02	2004.06	94SKV054
3.2 V6	173	235	3189	BKK; CFLA	Petrol	2004.02	2009.11	94SKV054

MULTIVAN VI (SGF, SGM, SGN)

2.0 TDI 4motion	103	140	1968	CAAC	Diesel	2015.06	XXXX.XX	94SKV029
2.0 TDI 4motion	132	180	1968	CFCA	Diesel	2015.06	XXXX.XX	94SKV029
2.0 TDI 4motion	150	204	1968	CXEB	Diesel	2015.06	XXXX.XX	94SKV029
2.0 TDI 4motion	110	150	1968	CXFA; CXHA	Diesel	2015.08	XXXX.XX	94SKV029
2.0 TDI	75	102	1968	CAAB; CXGB	Diesel	2015.04	XXXX.XX	94SKV029
2.0 TDI	103	140	1968	CAAC	Diesel	2015.04	XXXX.XX	94SKV029
2.0 TDI	110	150	1968	CXFA; CXHA	Diesel	2015.04	XXXX.XX	94SKV029
2.0 TDI	132	180	1968	CFCA	Diesel	2015.04	XXXX.XX	94SKV029
2.0 TDI	150	204	1968	CXEB	Diesel	2015.06	XXXX.XX	94SKV029
2.0 TSI	110	150	1984	CJKB	Petrol	2015.04	XXXX.XX	94SKV029
2.0 TSI	150	204	1984	CJKA	Petrol	2015.04	XXXX.XX	94SKV029

NEW BEETLE (9C1, 1C1)

1.4	55	75	1390	BCA	Petrol	2001.11	2010.09	95SKV004, 95SKV033
1.6	74	100	1595	AWH	Petrol	1999.10	2000.09	95SKV004, 95SKV033
1.6	75	102	1595	AYD; BFS	Petrol	2000.06	2010.09	95SKV004, 95SKV033
1.8 T	110	150	1781	AVC; AWV; AWU; APH; AGU; BKF	Petrol	1999.10	2010.09	95SKV004, 95SKV033
1.8 T	132	180	1781	AWP; BNU	Petrol	2001.11	2005.06	95SKV004, 95SKV033
1.9 TDI	66	90	1896	ALH	Diesel	1998.01	2004.06	95SKV004, 95SKV033
1.9 TDI	74	101	1896	ATD; BEW	Diesel	2001.02	2010.09	95SKV004, 95SKV033
1.9 TDI	77	105	1896	BSW	Diesel	2005.07	2010.09	95SKV004, 95SKV033
2.0	85	115	1984	APK; AQY; AEG; AZG; AZJ; BER; BEV; AVH; BEJ; BHP; CBPA	Petrol	1998.01	2010.09	95SKV004, 95SKV033
2.3 V5	125	170	2324	AQN	Petrol	2000.10	2010.09	95SKV004, 95SKV033
2.5	110	150	2480	BPR; BPS	Petrol	2005.07	2010.09	95SKV004, 95SKV033
RSI 3.2 4motion (1C9)	165	224	3188	AXJ	Petrol	2000.04	2001.05	95SKV004, 95SKV033

NEW BEETLE Convertible (1Y7)

1.4	55	75	1390	BCA	Petrol	2003.01	2010.09	95SKV004
1.6	75	102	1595	BFS	Petrol	2003.01	2010.09	95SKV004
1.8 T	110	150	1781	AWU; AWV; BKF	Petrol	2003.01	2010.09	95SKV004
1.9 TDI	74	100	1896	AXR	Diesel	2003.06	2010.09	95SKV004



MAKE & MODEL	KW	HP	CC	ENGINE CODE	FUEL	FROM	TO	SKV PART NO.
--------------	----	----	----	-------------	------	------	----	--------------

1.9 TDI	77	105	1896	BSW	Diesel	2005.07	2010.09	95SKV004
2.0	85	115	1984	AZJ; BEV; BDC; BGD	Petrol	2002.09	2010.10	95SKV004

PASSAT (32B)

1.6	53	72	1595	RL	Petrol	1986.02	1988.03	94SKV023, 95SKV020
-----	----	----	------	----	--------	---------	---------	--------------------

PASSAT (362)

1.4 TSI EcoFuel	110	150	1390	CDGA		2010.08	2014.12	94SKV029, 95SKV005
1.4 TSI MultiFuel	118	160	1390	CKMA		2010.11	2014.12	94SKV029, 95SKV005
1.4 TSI	90	122	1390	CAXA	Petrol	2010.08	2014.12	94SKV029, 94SKV031, 95SKV005
1.4 TSI	118	160	1390	CTHD	Petrol	2012.11	2014.12	94SKV029, 95SKV005
1.6 TDI	77	105	1598	CAYC	Diesel	2010.08	2014.12	94SKV029, 95SKV005
1.8 TSI	118	160	1798	CDAА	Petrol	2010.08	2014.12	94SKV029, 95SKV005
1.8 TSI	112	152	1798	CDAB	Petrol	2011.02	2014.12	95SKV005
2.0 TDI 4motion	125	170	1968	CFGB	Diesel	2010.08	2013.01	94SKV029, 95SKV005
2.0 TDI 4motion	103	140	1968	CFFB	Diesel	2010.08	2014.12	94SKV029, 95SKV005
2.0 TDI 4motion	130	177	1968	CFGС	Diesel	2013.01	2014.12	94SKV029, 95SKV005
2.0 TDI	100	136	1968	CFFA	Diesel	2010.08	2014.12	94SKV029, 95SKV005
2.0 TDI	103	140	1968	CFFB	Diesel	2010.08	2014.12	94SKV029, 95SKV005
2.0 TDI	125	170	1968	CFGB; CLLA	Diesel	2010.08	2014.12	94SKV029, 95SKV005
2.0 TDI	130	177	1968	CFGС	Diesel	2012.12	2014.12	94SKV029, 95SKV005
2.0 TSI	155	210	1984	CCZB	Petrol	2010.11	2014.12	94SKV029, 95SKV005
3.6 FSI 4motion	220	300	3597	BWS	Petrol	2011.01	2014.12	94SKV029, 95SKV005

PASSAT (3A2, 35I)

1.6 TD	59	80	1588	RA; SB	Diesel	1988.08	1993.09	94SKV021, 94SKV023, 95SKV020
1.6	53	72	1595	RF	Petrol	1988.04	1989.07	94SKV021, 94SKV023, 95SKV020
1.6	55	75	1595	EZ; ABN; 1F	Petrol	1988.04	1991.07	94SKV023, 95SKV020
1.6	74	101	1595	AFT; AEK	Petrol	1994.10	1996.08	94SKV023, 95SKV020
1.8 16V	100	136	1781	KR	Petrol	1988.04	1989.12	94SKV023, 95SKV020
1.8 G60 Syncro	118	160	1781	PG	Petrol	1988.08	1996.08	94SKV021, 94SKV023, 95SKV020
1.8	66	90	1781	RP; ABS; ADZ	Petrol	1988.02	1996.08	94SKV021, 94SKV023, 95SKV020
1.8	82	112	1781	PB	Petrol	1988.04	1992.07	94SKV023, 95SKV020
1.8	79	107	1781	PF	Petrol	1988.04	1993.07	94SKV021, 94SKV023, 95SKV020
1.8	55	75	1781	AAM	Petrol	1990.08	1996.08	94SKV023, 95SKV020
1.9 D	50	68	1896	1Y	Diesel	1989.05	1993.10	94SKV021, 94SKV023, 95SKV020
1.9 TDI	66	90	1896	1Z; AHU	Diesel	1993.10	1996.08	94SKV023, 95SKV020
1.9 TDI	81	110	1896	AFN	Diesel	1996.03	1996.08	94SKV023, 95SKV020
1.9 TD	55	75	1896	AAZ	Diesel	1991.03	1996.08	94SKV021, 94SKV023, 95SKV020
2.0 16V	100	136	1984	9A	Petrol	1988.08	1993.09	94SKV021, 94SKV023, 95SKV020
2.0 16V	110	150	1984	ABF	Petrol	1994.01	1996.08	94SKV023, 95SKV020
2.0 Syncro	85	115	1984	2E; ADY; AGG	Petrol	1990.10	1996.08	94SKV021, 94SKV023, 95SKV020
2.0	85	115	1984	2E; ADY; AGG; ABA; ABA; ABA	Petrol	1990.02	1996.08	94SKV021, 94SKV023, 95SKV020
2.0	79	107	1984	AEP	Petrol	1995.03	1996.08	94SKV023, 95SKV020
2.8 VR6	128	174	2792	AAA	Petrol	1991.06	1996.08	94SKV021, 94SKV023, 95SKV020

Blower resistor | Gebläsewiderstand
 Резистор вентилятора | Резистор дмучашу

MAKE & MODEL	KW	HP	CC	ENGINE CODE	FUEL	FROM	TO	SKV PART NO.
--------------	----	----	----	-------------	------	------	----	--------------

PASSAT (3B2)

1.6	74	101	1595	AHL; ADP; ANA; ARM	Petrol	1996.10	2000.11	94SKV020, 94SKV024, 95SKV033
1.8 Syncro/4motion	92	125	1781	ADR; APT; ARG	Petrol	1996.10	2000.11	94SKV020, 94SKV024, 95SKV033
1.8 T Syncro	110	150	1781	AEB	Petrol	1996.11	2000.08	94SKV020, 94SKV024, 95SKV033
1.8 T	110	150	1781	AEB; ANB; APU	Petrol	1996.10	2000.11	94SKV020, 94SKV024, 95SKV033
1.8	92	125	1781	ADR; APT; ARG	Petrol	1996.10	2000.11	94SKV020, 94SKV024, 95SKV033
1.8	85	115	1781	AFY	Petrol	1997.01	2000.11	94SKV020, 94SKV024, 95SKV033
1.9 TDI 4motion	85	115	1896	ATJ	Diesel	1999.08	2000.11	94SKV020, 94SKV024, 95SKV033
1.9 TDI Syncro/4motion	81	110	1896	AVG; AFN	Diesel	1996.10	2000.11	94SKV020, 94SKV024, 95SKV033
1.9 TDI	81	110	1896	AVG; AFN	Diesel	1996.10	2000.11	94SKV020, 94SKV024, 95SKV033
1.9 TDI	66	90	1896	AHU; AHH	Diesel	1996.10	2000.11	94SKV020, 94SKV024, 95SKV033
1.9 TDI	85	115	1896	ATJ; AJM	Diesel	1998.08	2000.11	94SKV020, 94SKV024, 95SKV033
1.9 TDI	74	101	1896	AVB	Diesel	2000.02	2000.11	94SKV020, 94SKV024, 95SKV033
2.0 4motion	88	120	1984	ASU	Petrol	2000.04	2000.11	94SKV020, 94SKV024, 95SKV033
2.0	88	120	1984	ASU; AUZ	Petrol	2000.04	2000.11	94SKV020, 94SKV024, 95SKV033
2.3 VR5 Syncro/4motion	110	150	2324	AGZ	Petrol	1997.10	2000.11	94SKV020, 94SKV024, 95SKV033
2.3 VR5	110	150	2324	AGZ	Petrol	1996.10	2000.11	94SKV020, 94SKV024, 95SKV033
2.5 TDI Syncro/4motion	110	150	2496	AKN; AFB	Diesel	1998.12	2000.11	94SKV020, 94SKV024, 95SKV033
2.5 TDI	110	150	2496	AKN; AFB	Diesel	1998.07	2000.11	94SKV020, 94SKV024, 95SKV033
2.8 Syncro	132	180	2771	AGE	Petrol	1997.05	1999.09	94SKV020, 94SKV024, 95SKV033
2.8 V6 4motion	140	190	2771	ATX	Petrol	1999.09	2000.11	94SKV024
2.8 V6 Syncro/4motion	142	193	2771	ACK; ALG; APR; AQD; AHA	Petrol	1996.10	2000.11	94SKV020, 94SKV024, 94SKV032, 95SKV033
2.8 V6	142	193	2771	ACK; APR; AQD; AHA	Petrol	1996.08	2000.11	94SKV020, 94SKV024, 94SKV032, 95SKV033
2.8 V6	132	180	2771	AGE	Petrol	1997.05	1999.09	94SKV020, 94SKV024, 94SKV032, 95SKV033
2.8 V6	140	190	2771	ATX; BBG	Petrol	1999.09	2000.11	94SKV020, 94SKV024, 95SKV033

PASSAT (3B3)

1.6	75	102	1595	ALZ	Petrol	2000.11	2005.05	94SKV020, 94SKV024, 95SKV033
1.8 T 20V	110	150	1781	AWT; AWL	Petrol	2000.11	2005.05	94SKV020, 94SKV024, 95SKV033
1.8 T 4motion	125	170	1781	AWM	Petrol	2001.03	2005.05	94SKV020, 94SKV024, 95SKV033
1.8 T	125	170	1781	AWM	Petrol	2001.02	2005.05	94SKV020, 94SKV024, 95SKV033



MAKE & MODEL	KW	HP	CC	ENGINE CODE	FUEL	FROM	TO	SKV PART NO.
1.9 TDI 4motion	96	130	1896	AVF	Diesel	2000.11	2005.05	94SKV020, 94SKV024, 95SKV033
1.9 TDI	74	101	1896	AVB	Diesel	2000.11	2005.05	94SKV020, 94SKV024, 95SKV033
1.9 TDI	96	130	1896	AVF; AWX	Diesel	2000.11	2005.05	94SKV020, 94SKV024, 95SKV033
2.0 4motion	85	115	1984	AZM	Petrol	2000.11	2005.05	94SKV020, 94SKV024, 95SKV033
2.0 TDI	100	136	1968	BGW; BHW	Diesel	2003.12	2005.05	94SKV020, 94SKV024, 95SKV033
2.0	85	115	1984	AZM; BFF	Petrol	2000.11	2005.05	94SKV020, 94SKV024, 95SKV033
2.0	96	130	1984	ALT	Petrol	2001.11	2005.05	94SKV020, 94SKV024, 95SKV033
2.3 V5 4motion	125	170	2324	AZX	Petrol	2000.11	2005.05	94SKV020, 94SKV024, 95SKV033
2.3 V5	125	170	2324	AZX	Petrol	2000.11	2005.05	94SKV020, 94SKV024, 95SKV033
2.5 TDI 4motion	110	150	2496	AKN; AFB	Diesel	2000.11	2005.05	94SKV020, 94SKV024, 95SKV033
2.5 TDI 4motion	132	180	2496	BAU; BDH	Diesel	2003.01	2005.05	94SKV020, 94SKV024, 95SKV033
2.5 TDI	110	150	2496	AKN	Diesel	2000.11	2005.05	94SKV020, 94SKV024, 95SKV033
2.5 TDI	120	163	2496	BDG	Diesel	2003.05	2005.05	94SKV020, 94SKV024, 95SKV033
2.8 4motion	140	190	2771	BBG	Petrol	2000.10	2005.05	95SKV033
2.8 4motion	142	193	2771	AMX; ATQ	Petrol	2000.11	2005.05	94SKV020, 94SKV024, 94SKV032, 95SKV033
2.8	140	190	2771	BBG	Petrol	2000.10	2005.05	95SKV033
2.8	142	193	2771	AMX; ATQ	Petrol	2002.05	2003.05	94SKV024, 95SKV033
4.0 W8 4motion	202	275	3999	BDN; BDP; BDP	Petrol	2001.09	2004.09	94SKV020, 94SKV024, 95SKV033
PASSAT (3C2)								
1.4 TSI EcoFuel	110	150	1390	CDGA		2009.01	2010.07	95SKV005
1.4 TSI	90	122	1390	CAXA	Petrol	2007.05	2010.07	94SKV029, 94SKV031, 95SKV005
1.6 FSI	85	115	1598	BLF	Petrol	2005.03	2008.06	94SKV031, 95SKV005
1.6 TDI	77	105	1598	CAYC	Diesel	2009.08	2010.07	94SKV029, 95SKV005
1.6	75	102	1595	BSE; BSF	Petrol	2005.05	2010.07	94SKV031, 95SKV005
1.8 TSI	118	160	1798	BZB; CDAA	Petrol	2007.05	2010.07	94SKV029, 95SKV005
1.8 TSI	112	152	1798	CDAB; CGYA	Petrol	2009.11	2010.07	94SKV029, 95SKV005
1.9 TDI	77	105	1896	BKC; BLS; BXE	Diesel	2005.03	2010.07	94SKV029, 94SKV031, 95SKV005
2.0 BlueTDI	105	143	1968	CBAC	Diesel	2009.01	2010.11	95SKV005
2.0 FSI 4motion	110	150	1984	BLX; BLY; BVX	Petrol	2005.09	2010.07	94SKV031, 95SKV005
2.0 FSI	110	150	1984	BLY; BLR; BVY; BVZ	Petrol	2005.03	2010.07	94SKV031, 95SKV005
2.0 FSI	147	200	1984	AXX; BWA; BPY; CAWB; CCTA; CBFA; CCZA	Petrol	2005.07	2010.07	94SKV029, 95SKV005
2.0 FSI	125	170	1984	CCTB	Petrol	2007.08	2010.07	95SKV005
2.0 TDI 16V 4motion	103	140	1968	BKP; CBAB	Diesel	2005.03	2010.08	95SKV005
2.0 TDI 16V	103	140	1968	BKP; CBAB	Diesel	2005.03	2010.07	94SKV029, 95SKV005
2.0 TDI 4motion	103	140	1968	BMP	Diesel	2005.03	2009.05	95SKV005
2.0 TDI 4motion	125	170	1968	CBBB	Diesel	2009.05	2010.07	94SKV029, 95SKV005
2.0 TDI	103	140	1968	BMP	Diesel	2005.03	2009.05	95SKV005
2.0 TDI	100	136	1968	BMA; CBAA	Diesel	2005.03	2010.11	95SKV005
2.0 TDI	90	122	1968	BVE	Diesel	2005.08	2006.07	95SKV005
2.0 TDI	120	163	1968	BUZ	Diesel	2005.08	2009.05	95SKV005

Blower resistor | Gebläsewiderstand
 Резистор вентилятора | Резистор дмучаawy

MAKE & MODEL	KW	HP	CC	ENGINE CODE	FUEL	FROM	TO	SKV PART NO.
--------------	----	----	----	-------------	------	------	----	--------------

2.0 TDI	125	170	1968	BMR; CBBB	Diesel	2005.08	2010.07	95SKV005
2.0 TDI	88	120	1968	BWV	Diesel	2005.11	2007.05	95SKV005
2.0 TDI	81	110	1968	CBDC	Diesel	2008.11	2010.07	95SKV005
3.2 FSI 4motion	184	250	3168	AXZ	Petrol	2005.11	2010.07	95SKV005
3.6 R36 4motion	220	300	3597	BWS	Petrol	2007.04	2010.07	95SKV005

PASSAT ALLTRACK (365)

1.8 TSI	112	152	1798	CDAB	Petrol	2012.01	2014.12	94SKV029, 95SKV005
1.8 TSI	118	160	1798	CDAA	Petrol	2012.01	2014.12	94SKV029, 95SKV005
2.0 TDI 4motion	103	140	1968	CFFB	Diesel	2012.01	2014.12	94SKV029, 95SKV005
2.0 TDI 4motion	125	170	1968	CFGB	Diesel	2012.01	2014.12	94SKV029, 95SKV005
2.0 TDI 4motion	130	177	1968	CFGC	Diesel	2013.01	2014.12	94SKV029, 95SKV005
2.0 TDI	103	140	1968	CFFB	Diesel	2012.01	2014.12	94SKV029, 95SKV005
2.0 TSI 4motion	155	210	1984	CCZB	Petrol	2012.01	2014.12	94SKV029, 95SKV005

PASSAT CC (357)

1.4 TSI MultiFuel	118	160	1390	CKMA		2011.01	2012.01	94SKV029, 95SKV005
1.8 TSI	118	160	1798	BZB; CDAA	Petrol	2008.06	2012.01	94SKV029, 95SKV005
1.8 TSI	112	152	1798	CDAB; CGYA	Petrol	2008.11	2010.05	94SKV029, 95SKV005
2.0 BlueTDI	105	143	1968	CBAC	Diesel	2009.05	2010.11	94SKV029, 95SKV005
2.0 TDI 4motion	103	140	1968	CBAB; CFFB	Diesel	2009.08	2012.01	94SKV029, 95SKV005
2.0 TDI 4motion	125	170	1968	CBBB; CFGB	Diesel	2009.11	2012.01	94SKV029, 95SKV005
2.0 TDI	120	163	1968	CBBA	Diesel	2008.05	2011.05	94SKV029, 95SKV005
2.0 TDI	100	136	1968	CBAA; CFFA	Diesel	2008.06	2011.05	94SKV029, 95SKV005
2.0 TDI	103	140	1968	CBAB; CFFB	Diesel	2008.06	2012.01	94SKV029, 95SKV005
2.0 TDI	125	170	1968	CBBB; CFGB; CLLA	Diesel	2008.06	2012.01	94SKV029, 95SKV005
2.0 TSI	147	200	1984	CAWB; CCTA; CBFA; CCZA	Petrol	2008.06	2012.01	94SKV029, 95SKV005
2.0 TSI	155	211	1984	CCZB	Petrol	2010.11	2012.01	94SKV029, 95SKV005
3.6 FSI 4motion	220	300	3597	BWS	Petrol	2008.06	2010.05	94SKV029, 95SKV005
3.6 FSI 4motion	206	280	3580	BLV; CNNA	Petrol	2008.06	2012.01	95SKV005

PASSAT Saloon (32B)

1.6	53	72	1595	RL	Petrol	1985.01	1988.03	95SKV020
-----	----	----	------	----	--------	---------	---------	----------

PASSAT Variant (365)

1.4 TSI EcoFuel	110	150	1390	CDGA		2010.08	2014.12	94SKV029, 95SKV005
1.4 TSI MultiFuel	118	160	1390	CKMA		2010.11	2014.12	94SKV029, 95SKV005
1.4 TSI	90	122	1390	CAXA	Petrol	2010.08	2014.12	94SKV029, 94SKV031, 95SKV005
1.4 TSI	118	160	1390	CTHD	Petrol	2012.11	2014.12	94SKV029, 95SKV005
1.6 TDI	77	105	1598	CAYC	Diesel	2010.08	2014.12	94SKV029, 95SKV005
1.8 TSI	118	160	1798	CDAA	Petrol	2010.08	2014.12	94SKV029, 95SKV005
1.8 TSI	112	152	1798	CDAB	Petrol	2011.02	2014.12	95SKV005
2.0 TDI 4motion	125	170	1968	CFGB	Diesel	2010.08	2013.01	94SKV029, 95SKV005
2.0 TDI 4motion	103	140	1968	CFFB	Diesel	2010.08	2014.12	94SKV029, 95SKV005
2.0 TDI 4motion	130	177	1968	CFGC	Diesel	2013.01	2014.12	94SKV029, 95SKV005
2.0 TDI	100	136	1968	CFFA	Diesel	2010.08	2014.12	94SKV029, 95SKV005
2.0 TDI	103	140	1968	CFFB	Diesel	2010.08	2014.12	94SKV029, 95SKV005
2.0 TDI	125	170	1968	CFGB; CLLA	Diesel	2010.08	2014.12	94SKV029, 95SKV005
2.0 TDI	130	177	1968	CFGC	Diesel	2012.12	2014.12	94SKV029, 95SKV005
2.0 TSI	155	210	1984	CCZB	Petrol	2010.11	2014.12	94SKV029, 95SKV005
3.6 FSI 4motion	220	300	3597	BWS	Petrol	2011.01	2014.12	94SKV029, 95SKV005

PASSAT Variant (3A5, 35I)

1.6 TD	59	80	1588	RA; SB	Diesel	1988.08	1993.09	94SKV021, 94SKV023, 95SKV020
1.6	53	72	1595	RF	Petrol	1988.04	1989.07	94SKV021, 94SKV023, 95SKV020



MAKE & MODEL	KW	HP	CC	ENGINE CODE	FUEL	FROM	TO	SKV PART NO.
1.6	55	75	1595	EZ; 1F	Petrol	1988.04	1991.07	94SKV023, 95SKV020
1.6	74	101	1595	AFT; AEK	Petrol	1994.07	1995.12	94SKV023, 95SKV020
1.8 16V	100	136	1781	KR	Petrol	1988.04	1989.12	94SKV021, 94SKV023, 95SKV020
1.8 G60 Syncro	118	160	1781	PG	Petrol	1988.08	1997.05	94SKV021, 94SKV023, 95SKV020
1.8	66	90	1781	RP; ABS; ADZ	Petrol	1988.02	1997.05	94SKV021, 94SKV023, 95SKV020
1.8	79	107	1781	PF	Petrol	1988.04	1990.07	94SKV021, 94SKV023, 95SKV020
1.8	82	112	1781	PB	Petrol	1988.04	1992.07	94SKV023, 95SKV020
1.8	55	75	1781	AAM	Petrol	1990.08	1997.05	94SKV021, 94SKV023, 95SKV020
1.9 D	50	68	1896	1Y	Diesel	1989.05	1993.10	94SKV021, 94SKV023, 95SKV020
1.9 TDI	66	90	1896	AHU; 1Z	Diesel	1993.10	1997.05	94SKV023, 95SKV020
1.9 TDI	81	110	1896	AFN	Diesel	1996.03	1997.05	94SKV023, 95SKV020
1.9 TD	55	75	1896	AAZ	Diesel	1991.03	1997.05	94SKV021, 94SKV023, 95SKV020
2.0 16V	100	136	1984	9A	Petrol	1988.08	1993.09	94SKV021, 94SKV023, 95SKV020
2.0 16V	110	150	1984	ABF	Petrol	1994.01	1997.05	94SKV023, 95SKV020
2.0 Syncro	85	115	1984	2E; ADY; AGG	Petrol	1990.10	1997.05	94SKV021, 94SKV023, 95SKV020
2.0	85	115	1984	2E; ADY; AGG	Petrol	1990.02	1997.05	94SKV021, 94SKV023, 95SKV020
2.0	79	107	1984	AEP	Petrol	1995.03	1996.08	94SKV023, 95SKV020
2.8 VR6	128	174	2792	AAA	Petrol	1991.06	1997.05	94SKV021, 94SKV023, 95SKV020
2.9 VR6 Syncro	135	184	2861	ABV	Petrol	1994.01	1997.05	94SKV023, 95SKV020
PASSAT Variant (3B5)								
1.6	74	101	1595	AHL; ANA; ARM; ADP	Petrol	1997.06	2000.11	94SKV020, 94SKV024, 95SKV033
1.8 Syncro/4motion	92	125	1781	ADR; APT; ARG	Petrol	1997.06	2000.11	94SKV020, 94SKV024, 95SKV033
1.8 T	110	150	1781	AEB; ANB; APU	Petrol	1997.06	2000.11	94SKV020, 94SKV024, 95SKV033
1.8	85	115	1781	AFY	Petrol	1997.06	2000.11	94SKV020, 94SKV024, 95SKV033
1.8	92	125	1781	ADR; APT; ARG	Petrol	1997.06	2000.11	94SKV020, 94SKV024, 95SKV033
1.9 TDI 4motion	85	115	1896	ATJ	Diesel	1999.08	2000.11	94SKV020, 94SKV024, 95SKV033
1.9 TDI Syncro/4motion	81	110	1896	AVG; AFN	Diesel	1997.06	2000.11	94SKV020, 94SKV024, 95SKV033
1.9 TDI	81	110	1896	AVG; AFN	Diesel	1997.06	2000.11	94SKV020, 94SKV024, 95SKV033
1.9 TDI	66	90	1896	AHU; AHH	Diesel	1997.06	2000.11	94SKV020, 94SKV024, 95SKV033
1.9 TDI	85	115	1896	ATJ; AJM	Diesel	1998.08	2000.11	94SKV020, 94SKV024, 95SKV033
1.9 TDI	74	101	1896	AVB	Diesel	2000.02	2000.11	94SKV020, 94SKV024, 95SKV033
2.0 4motion	88	120	1984	ASU; AUZ	Petrol	2000.04	2000.11	94SKV020, 94SKV024, 95SKV033
2.0	88	120	1984	ASU; AUZ	Petrol	2000.04	2000.11	94SKV020, 94SKV024, 95SKV033
2.3 VR5 Syncro/4motion	110	150	2324	AGZ	Petrol	1997.10	2000.11	94SKV020, 94SKV024, 95SKV033

Blower resistor | Gebläsewiderstand
Резистор вентилятора | Резистор дмучауу

MAKE & MODEL	KW	HP	CC	ENGINE CODE	FUEL	FROM	TO	SKV PART NO.
2.3 VR5	110	150	2324	AGZ	Petrol	1997.06	2000.11	94SKV020, 94SKV024, 95SKV033
2.5 TDI Syncro/4motion	110	150	2496	AKN; AFB	Diesel	1998.12	2000.11	94SKV020, 94SKV024, 95SKV033
2.5 TDI	110	150	2496	AKN; AFB	Diesel	1998.07	2000.11	94SKV020, 94SKV024, 95SKV033
2.8 V6 4motion	140	190	2771	ATX	Petrol	1999.09	2000.11	94SKV024
2.8 V6 Syncro/4motion	142	193	2771	ACK; ALG; APR; AQD; AHA	Petrol	1997.06	2000.11	94SKV020, 94SKV024, 94SKV032, 95SKV033
2.8 V6	142	193	2771	ACK; APR; AHA; AQD	Petrol	1997.06	2000.11	94SKV020, 94SKV024, 94SKV032, 95SKV033
2.8 V6	132	180	2771	AGE	Petrol	1997.09	1999.09	94SKV020, 94SKV024, 94SKV032, 95SKV033
2.8 V6	140	190	2771	ATX	Petrol	1999.09	2000.11	94SKV020, 94SKV024, 95SKV033
PASSAT Variant (3B6)								
1.6	75	102	1595	ALZ	Petrol	2000.11	2005.05	94SKV020, 94SKV024, 95SKV033
1.8 4motion	125	170	1781	AWM	Petrol	2001.03	2005.05	94SKV020, 94SKV024, 95SKV033
1.8 T 20V	110	150	1781	AWT	Petrol	2000.11	2005.05	94SKV020, 94SKV024, 95SKV033
1.8 T	125	170	1781	AWM	Petrol	2002.05	2005.08	94SKV020, 94SKV024, 95SKV033
1.9 TDI 4motion	96	130	1896	AVF	Diesel	2000.11	2005.05	94SKV020, 94SKV024, 95SKV033
1.9 TDI	74	101	1896	AVB	Diesel	2000.11	2005.05	94SKV020, 94SKV024, 95SKV033
1.9 TDI	96	130	1896	AVF; AWX	Diesel	2000.11	2005.05	94SKV020, 94SKV024, 95SKV033
2.0 4motion	85	115	1984	AZM	Petrol	2000.11	2005.05	94SKV020, 94SKV024, 95SKV033
2.0 TDI	100	136	1968	BGW; BHW	Diesel	2003.12	2005.05	94SKV020, 94SKV024, 95SKV033
2.0	85	115	1984	AZM	Petrol	2000.11	2005.05	94SKV020, 94SKV024, 95SKV033
2.0	96	130	1984	ALT	Petrol	2001.11	2005.05	94SKV020, 94SKV024, 95SKV033
2.3 VR5 4motion	125	170	2324	AZX	Petrol	2000.11	2005.05	94SKV020, 94SKV024, 95SKV033
2.3 VR5	125	170	2324	AZX	Petrol	2000.11	2005.05	94SKV020, 94SKV024, 95SKV033
2.5 TDI 4motion	110	150	2496	AKN; AFB	Diesel	2000.11	2005.05	94SKV020, 94SKV024, 95SKV033
2.5 TDI 4motion	132	180	2496	BAU; BDH	Diesel	2003.01	2005.05	94SKV020, 94SKV024, 95SKV033
2.5 TDI	110	150	2496	AKN; AFB	Diesel	2000.11	2005.05	94SKV020, 94SKV024, 95SKV033
2.5 TDI	120	163	2496	BDG	Diesel	2003.05	2005.05	94SKV020, 94SKV024, 95SKV033
2.8 4motion	140	190	2771	BBG	Petrol	2000.10	2005.05	95SKV033
2.8 4motion	142	193	2771	AMX; ATQ	Petrol	2000.11	2005.05	94SKV020, 94SKV024, 94SKV032, 95SKV033
2.8	142	193	2771	ATQ	Petrol	2000.10	2005.08	95SKV033
4.0 W8 4motion	202	275	3999	BDN; BDP; BDP	Petrol	2001.09	2004.09	94SKV020, 94SKV024, 95SKV033
PASSAT Variant (3C5)								
1.4 TSI EcoFuel	110	150	1390	CDGA		2009.01	2010.11	95SKV005



MAKE & MODEL	KW	HP	CC	ENGINE CODE	FUEL	FROM	TO	SKV PART NO.
1.4 TSI	90	122	1390	CAXA	Petrol	2007.05	2010.11	94SKV029, 94SKV031, 95SKV005
1.6 FSI	85	115	1598	BLF	Petrol	2005.08	2008.06	94SKV031, 95SKV005
1.6 TDI	77	105	1598	CAYC	Diesel	2009.08	2010.11	94SKV029, 95SKV005
1.6	75	102	1595	BSE; BSF	Petrol	2005.08	2010.11	94SKV031, 95SKV005
1.8 TSI	118	160	1798	BZB; CDAA	Petrol	2007.05	2011.10	94SKV029, 95SKV005
1.8 TSI	112	152	1798	CDAB; CGYA	Petrol	2009.11	2010.11	94SKV029, 95SKV005
1.9 TDI	77	105	1896	BKC; BLS; BXE	Diesel	2005.08	2010.11	94SKV029, 94SKV031, 95SKV005
2.0 BlueTDI	105	143	1968	CBAC	Diesel	2009.01	2010.11	95SKV005
2.0 FSI 4motion	110	150	1984	BLX; BLY; BVX	Petrol	2005.09	2010.11	94SKV031, 95SKV005
2.0 FSI	110	150	1984	BLY; BLR; BVY; BVZ	Petrol	2005.08	2010.11	94SKV031, 95SKV005
2.0 FSI	147	200	1984	AXX; BWA; BPY; CAWB; CCTA; CBFA; CCZA	Petrol	2005.08	2010.11	94SKV029, 95SKV005
2.0 TDI 16V 4motion	103	140	1968	BKP; CBAB	Diesel	2005.08	2010.11	95SKV005
2.0 TDI 16V	103	140	1968	BKP; CBAB	Diesel	2005.08	2010.11	94SKV029, 95SKV005
2.0 TDI 4motion	103	140	1968	BMP	Diesel	2005.08	2009.05	95SKV005
2.0 TDI 4motion	125	170	1968	CBBB	Diesel	2009.05	2010.11	94SKV029, 95SKV005
2.0 TDI	90	122	1968	BVE	Diesel	2005.08	2006.02	95SKV005
2.0 TDI	103	140	1968	BMP	Diesel	2005.08	2009.05	95SKV005
2.0 TDI	120	163	1968	BUZ	Diesel	2005.08	2009.05	95SKV005
2.0 TDI	100	136	1968	BMA; CBAA	Diesel	2005.08	2010.11	95SKV005
2.0 TDI	125	170	1968	BMR; CBBB	Diesel	2005.08	2010.11	95SKV005
2.0 TDI	88	120	1968	BWV	Diesel	2005.11	2007.05	95SKV005
2.0 TDI	81	110	1968	CBDC	Diesel	2008.11	2010.11	95SKV005
3.2 FSI 4motion	184	250	3168	AXZ	Petrol	2005.11	2010.11	95SKV005
3.6 R36 4motion	220	300	3597	BWS	Petrol	2007.04	2010.11	95SKV005

POLO (6N1)

1.7 SDI	42	57	1716	AHG	Diesel	1997.04	1999.10	94SKV023, 95SKV006
100 1.4 16V	74	100	1390	AFH	Petrol	1996.04	1999.10	94SKV023, 95SKV006
120 1.6 16V GTI	88	120	1598	AJV	Petrol	1998.09	1999.10	94SKV023, 95SKV006
45 1.0	33	45	1043	AEV	Petrol	1994.10	1996.09	94SKV023, 95SKV006
50 1.0	37	50	999	AER; ALL	Petrol	1996.09	1999.10	94SKV023, 95SKV006
55 1.3	40	55	1296	ADX	Petrol	1994.10	1995.07	94SKV023, 95SKV006
55 1.4	40	55	1390	AEX	Petrol	1995.08	1999.10	94SKV023, 95SKV006
60 1.4	44	60	1390	AEX; AKV; APQ	Petrol	1995.07	1999.10	94SKV023, 95SKV006
60 1.7 SDI	44	60	1716	AKU	Diesel	1997.08	1999.10	94SKV023, 95SKV006
64 1.9 D	47	64	1896	AEF	Diesel	1994.10	1999.10	94SKV023, 95SKV006
64 1.9 SDI	47	64	1896	AGD	Diesel	1996.07	1999.10	94SKV023, 95SKV006
75 1.6	55	75	1598	AEE; AHS; AEA	Petrol	1994.10	1999.10	94SKV023, 95SKV006

POLO (6N2)

1.0	37	50	999	ALD; AUC	Petrol	1999.10	2001.09	94SKV023, 95SKV004, 95SKV033
1.4 16V	74	101	1390	AFK; AQQ; AUB	Petrol	1999.10	2001.09	94SKV023, 95SKV004, 95SKV033
1.4 16V	55	75	1390	AHW; AUA; APE	Petrol	1999.10	2001.09	94SKV023, 95SKV004, 95SKV033
1.4 TDI	55	75	1422	AMF	Diesel	1999.10	2001.09	94SKV023, 95SKV004, 95SKV033
1.4	40	54	1390	AKP; ANX	Petrol	1999.10	2001.09	94SKV023, 95SKV004, 95SKV033
1.4	44	60	1390	AKK; AUD	Petrol	1999.10	2001.09	94SKV023, 95SKV004, 95SKV033
1.6 16V GTI	92	125	1598	ARC; AVY	Petrol	1999.10	2001.09	94SKV023, 95SKV004, 95SKV033
1.7 SDI	44	60	1716	AKU	Diesel	1999.10	2001.09	95SKV004, 95SKV033



MAKE & MODEL	KW	HP	CC	ENGINE CODE	FUEL	FROM	TO	SKV PART NO.
--------------	----	----	----	-------------	------	------	----	--------------

POLO (9N_)

1.2 12V	47	64	1198	AZQ; BME	Petrol	2001.10	2007.07	94SKV035, 95SKV007, 95SKV033
1.2 12V	51	69	1198	BZG	Petrol	2007.05	2009.11	94SKV035, 95SKV007, 95SKV033
1.2	40	54	1198	AWY; BMD	Petrol	2002.01	2007.05	94SKV035, 95SKV007, 95SKV033
1.2	44	60	1198	BBM	Petrol	2007.05	2009.11	94SKV035, 95SKV007, 95SKV033
1.4 16V	74	101	1390	AUB; BBZ	Petrol	2001.10	2008.05	94SKV035, 95SKV007, 95SKV033
1.4 16V	55	75	1390	AUA; BBY; BKY	Petrol	2001.10	2008.05	94SKV035, 95SKV007, 95SKV033
1.4 16V	59	80	1390	BUD	Petrol	2006.05	2009.11	94SKV035, 95SKV007, 95SKV033
1.4 FSI	63	86	1390	AXU	Petrol	2002.02	2006.07	94SKV035, 95SKV007, 95SKV033
1.4 TDI	55	75	1422	AMF; BAY	Diesel	2001.10	2005.06	94SKV035, 95SKV007, 95SKV033
1.4 TDI	51	70	1422	BNM; BWB	Diesel	2005.04	2009.11	94SKV035, 95SKV007, 95SKV033
1.4 TDI	59	80	1422	BMS; BNV	Diesel	2005.04	2009.11	94SKV035, 95SKV007, 95SKV033
1.4	61	83	1390	BLM	Petrol	2002.08	2009.11	94SKV035, 95SKV007
1.6 16V	77	105	1598	BTS	Petrol	2006.05	2009.11	94SKV035, 95SKV007, 95SKV033
1.8 GTI	110	150	1781	BJX	Petrol	2005.09	2009.11	94SKV035, 95SKV007, 95SKV033
1.8 GTi Cup Edition	132	180	1781	BBU	Petrol	2006.05	2009.11	94SKV035, 95SKV007, 95SKV033
1.9 SDI	47	64	1896	ASY	Diesel	2001.10	2009.11	94SKV035, 95SKV007, 95SKV033
1.9 TDI	74	101	1896	ATD; AXR; BMT	Diesel	2001.10	2009.11	94SKV035, 95SKV007, 95SKV033
1.9 TDI	96	130	1896	ASZ; BLT	Diesel	2003.11	2009.11	94SKV035, 95SKV007, 95SKV033

POLO Box (6NF)

1.0	33	45	1043	AEV	Petrol	1994.10	1999.12	94SKV023
-----	----	----	------	-----	--------	---------	---------	----------

POLO Box (86CF)

1.0	33	45	1043	AAU	Petrol	1992.08	1994.07	94SKV023, 94SKV054, 95SKV006
1.3	40	54	1272	AAV	Petrol	1992.08	1994.07	94SKV023, 94SKV054, 95SKV006
1.4 D	35	48	1398	1W	Diesel	1992.08	1994.07	94SKV023, 94SKV054, 95SKV006

POLO CLASSIC (6V2)

1.9 SDI	48	65	1896	AEY	Diesel	1996.06	2001.09	95SKV006
1.9 TDI	67	91	1896	AHU	Diesel	1997.01	1999.08	95SKV006
100 1.6	74	100	1595	AKL; AEH; AUR; AFT; APF	Petrol	1995.12	2001.09	94SKV023, 95SKV004, 95SKV006
110 1.9 TDI	81	110	1896	AFN; ASV	Diesel	1998.06	2002.01	94SKV023, 95SKV004, 95SKV006
54 1.4	40	54	1390	ANX	Petrol	1998.01	1999.08	95SKV006
57 1.7 SDI	42	57	1716	AKW	Diesel	1997.07	2001.09	94SKV023, 95SKV004, 95SKV006

Blower resistor | Gebläsewiderstand
Резистор вентилятора | Резистор дмучашу

MAKE & MODEL	KW	HP	CC	ENGINE CODE	FUEL	FROM	TO	SKV PART NO.
60 1.4	44	60	1390	AEX; AKV; AKK; ANW; AUD; APQ	Petrol	1995.12	2001.09	94SKV023, 95SKV004, 95SKV006
64 1,9 D	47	64	1896	1Y	Diesel	1996.01	1996.10	95SKV006
64 1.9 SDI	47	64	1896	AEY	Diesel	1995.12	1999.08	94SKV023, 95SKV006
68 1.9 SDI	50	68	1896	AGP; AQM	Diesel	1999.08	2002.01	94SKV023, 95SKV004, 95SKV006
75 1.4 16V	55	75	1390	AUA; APE	Petrol	1999.10	2001.09	94SKV023, 95SKV004, 95SKV006
75 1.6	55	75	1595	1F	Petrol	1995.11	1997.09	94SKV023, 95SKV006
75 1.6	55	75	1598	AEE; ALM	Petrol	1995.11	2001.09	94SKV023, 95SKV004, 95SKV006
90 1.8	66	90	1781	ABS; ADZ; ADD	Petrol	1997.01	2001.09	94SKV023, 95SKV004, 95SKV006
90 1.9 TDI	66	90	1896	AHU; ALH; ALE; AGR	Diesel	1996.09	2001.09	94SKV023, 95SKV004, 95SKV006

POLO CLASSIC (86C, 80)

1.0	29	40	1043	GL	Petrol	1985.01	1986.10	94SKV054
1.0	33	45	1043	HZ; AAK; AAU	Petrol	1985.01	1994.09	94SKV054
1.3 Cat	40	55	1272	MH; NZ	Petrol	1987.07	1994.09	94SKV054
1.3 D	33	45	1272	MN	Diesel	1986.08	1988.12	94SKV054
1.3	40	55	1272	HK; MH	Petrol	1985.01	1987.07	94SKV054
1.4 D	35	48	1398	1W	Diesel	1990.10	1994.09	94SKV054

POLO Coupe (86C, 80)

1.0 Cat	33	45	1043	AAK; AAU; ACM	Petrol	1989.08	1994.09	94SKV054
1.0	29	40	1043	GL	Petrol	1982.05	1986.10	94SKV054
1.0	33	45	1043	HZ	Petrol	1985.08	1992.01	94SKV054
1.1	37	50	1093	HB	Petrol	1981.10	1983.07	94SKV054
1.3 Cat	40	55	1272	MH; NZ; 2G; AAV	Petrol	1987.07	1994.08	94SKV054
1.3 Cat	55	75	1272	3F	Petrol	1989.10	1994.09	94SKV054
1.3 D	33	45	1272	MN	Diesel	1986.08	1990.08	94SKV054
1.3 G40	85	115	1272	PY	Petrol	1987.01	1990.08	94SKV054
1.3 G40	83	113	1272	PY	Petrol	1990.08	1994.09	94SKV054
1.3	44	60	1272	HH	Petrol	1981.10	1983.07	94SKV054
1.3	55	75	1272	GK	Petrol	1982.09	1989.09	94SKV054
1.3	40	55	1272	HK; MH	Petrol	1983.08	1987.06	94SKV054
1.3	57	78	1272	3F	Petrol	1991.03	1994.09	94SKV054
1.4 D	35	48	1398	1W	Diesel	1990.08	1994.09	94SKV054

POLO Saloon (60_, 61_)

1.6	77	105	1598	CFNA; CFNA; CLSA	Petrol	2010.05	XXXX.XX	95SKV005
1.6	63	86	1598	CFNB	Petrol	2010.11	XXXX.XX	95SKV005

POLO Saloon (9A4)

1.4 TDI	55	75	1422	BAY	Diesel	2003.07	XXXX.XX	94SKV035, 95SKV007, 95SKV033
1.4	74	101	1390	BBZ	Petrol	2003.11	XXXX.XX	94SKV035, 95SKV007, 95SKV033
1.4	55	75	1390	BBY; BKY	Petrol	2006.07	2012.04	94SKV035, 95SKV007, 95SKV033
1.6	74	101	1598	BAH; CFZA; CCRA	Petrol	2002.09	XXXX.XX	94SKV035, 95SKV033
1.9 SDI	47	64	1896	ASY	Diesel	2002.09	XXXX.XX	94SKV035, 95SKV007, 95SKV033
1.9 TDi	74	101	1896	ATD	Diesel	2002.09	XXXX.XX	94SKV035, 95SKV033

POLO Variant (6V5)

1.4 16V	55	75	1390	AUA; APE	Petrol	1999.10	2001.09	94SKV023, 95SKV004, 95SKV006
---------	----	----	------	----------	--------	---------	---------	---------------------------------

MAKE & MODEL	KW	HP	CC	ENGINE CODE	FUEL	FROM	TO	SKV PART NO.
1.4	44	60	1390	AEX; AKV; ANW; AKK; AUD; APQ	Petrol	1997.05	2001.09	94SKV023, 95SKV004, 95SKV006
1.4	40	54	1390	AKP	Petrol	1998.12	2001.09	94SKV023, 95SKV004, 95SKV006
1.6	74	101	1595	AKL; AEH; AUR; AFT; APF	Petrol	1997.05	2001.09	94SKV023, 95SKV004, 95SKV006
1.6	55	75	1598	ALM; AEE	Petrol	1997.05	2001.09	94SKV023, 95SKV004, 95SKV006
1.7 SDI	42	57	1716	AKW	Diesel	1997.08	2001.09	94SKV023, 95SKV004, 95SKV006
1.8	66	90	1781	ADZ	Petrol	1997.05	2001.09	94SKV023, 95SKV004
1.9 SDI	47	64	1896	AEY	Diesel	1997.06	2001.09	94SKV023, 95SKV004, 95SKV006
1.9 SDI	50	68	1896	AGP; AQM	Diesel	1999.08	2001.09	94SKV023, 95SKV004, 95SKV006
1.9 TDI	66	90	1896	AHU; ALH; ALE; AGR	Diesel	1997.05	2001.09	94SKV023, 95SKV004, 95SKV006
1.9 TDI	81	110	1896	AFN; ASV	Diesel	1998.06	2001.09	94SKV023, 95SKV004, 95SKV006

SCIROCCO (137, 138)

1.4 TSI	118	160	1390	CAVD; CNWA; CTHD; CTKA	Petrol	2008.05	2017.11	94SKV029, 94SKV031, 95SKV005
1.4 TSI	90	122	1390	CAXA; CMSB	Petrol	2008.08	2017.11	94SKV029, 94SKV031, 95SKV005
1.4 TSI	92	125	1395	CXSB; CZCA	Petrol	2013.11	2017.11	94SKV029, 95SKV005
2.0 R	188	256	1984	CDLC	Petrol	2009.11	2017.11	94SKV029, 95SKV005
2.0 R	195	265	1984	CDLA	Petrol	2009.11	2017.11	94SKV029, 94SKV031, 95SKV005
2.0 R	206	280	1984	CDLK	Petrol	2014.05	2017.11	94SKV029, 95SKV005
2.0 TDI	103	140	1968	CBDB; CFHC	Diesel	2008.08	2017.11	94SKV029, 94SKV031, 95SKV005
2.0 TDI	125	170	1968	CBBB; CFGB	Diesel	2009.05	2017.11	94SKV029, 95SKV005
2.0 TDI	100	136	1968	CFHB	Diesel	2010.11	2017.11	94SKV029, 94SKV031, 95SKV005
2.0 TDI	130	177	1968	CFGC	Diesel	2013.01	2017.11	94SKV031
2.0 TDI	110	150	1968	CUUB	Diesel	2013.11	2017.11	94SKV029, 95SKV005
2.0 TDI	135	184	1968	CUWA; CUXA	Diesel	2014.05	2017.11	94SKV029, 95SKV005
2.0 TSI	147	200	1984	CAWB	Petrol	2008.05	2009.11	94SKV029, 94SKV031, 95SKV005
2.0 TSI	155	210	1984	CCZB	Petrol	2009.11	2017.11	94SKV029, 94SKV031, 95SKV005
2.0 TSI	132	180	1984	CULA	Petrol	2013.11	2017.11	94SKV029, 95SKV005
2.0 TSI	162	220	1984	CULC	Petrol	2013.11	2017.11	94SKV029, 95SKV005

SCIROCCO (53B)

1.6	53	72	1595	RE	Petrol	1986.04	1990.07	94SKV021
1.8 16V	95	129	1781	PL	Petrol	1986.03	1992.07	94SKV021
1.8	66	90	1781	EX	Petrol	1983.08	1992.07	94SKV021
1.8	70	95	1781	JH	Petrol	1985.11	1992.07	94SKV021

SHARAN (7M8, 7M9, 7M6)

1.8 T 20V	110	150	1781	AWC; AJH	Petrol	1997.09	2010.03	94SKV033, 94SKV034, 94SKV056, 94SKV109, 95SKV013, 95SKV033
1.9 TDI 4motion	85	115	1896	AUY; BVK	Diesel	2000.04	2010.03	94SKV034, 94SKV056, 94SKV109, 95SKV013, 95SKV033

MAKE & MODEL	KW	HP	CC	ENGINE CODE	FUEL	FROM	TO	SKV PART NO.
1.9 TDI	66	90	1896	ANU; 1Z; AHU	Diesel	1995.09	2010.03	94SKV033, 94SKV034, 94SKV056, 94SKV109, 95SKV013, 95SKV033
1.9 TDI	81	110	1896	AFN; AVG	Diesel	1996.09	2000.04	94SKV033, 94SKV034, 94SKV056, 94SKV109, 95SKV013, 95SKV033
1.9 TDI	85	115	1896	AUY; BVK	Diesel	2000.04	2010.03	94SKV034, 94SKV056, 94SKV109, 95SKV013, 95SKV033
1.9 TDI	96	130	1896	ASZ	Diesel	2002.11	2010.03	94SKV034, 94SKV056, 94SKV109, 95SKV013, 95SKV033
1.9 TDI	110	150	1896	BTB	Diesel	2005.06	2010.03	94SKV034, 94SKV056, 94SKV109, 95SKV013, 95SKV033
2.0 16V	110	150	1984		Petrol	1995.09	2000.02	94SKV033, 94SKV034, 94SKV056, 94SKV109, 95SKV013, 95SKV033
2.0 LPG	85	115	1984	ATM		2006.04	2010.03	94SKV034, 94SKV056, 94SKV109, 95SKV013, 95SKV033
2.0 TDI	100	136	1968	BVH	Diesel	2005.11	2010.03	94SKV034, 94SKV056, 94SKV109, 95SKV013, 95SKV033
2.0 TDI	103	140	1968	BRT	Diesel	2005.11	2010.03	94SKV034, 94SKV056, 94SKV109, 95SKV013, 95SKV033
2.0	85	115	1984	ADY; ATM	Petrol	1995.09	2010.03	94SKV033, 94SKV034, 94SKV056, 94SKV109, 95SKV013, 95SKV033
2.8 V6 24V 4motion	150	204	2792	AYL	Petrol	2000.04	2010.03	94SKV034, 94SKV056, 94SKV109, 95SKV013, 95SKV033
2.8 V6 24V	150	204	2792	AYL	Petrol	2000.04	2010.03	94SKV034, 94SKV056, 94SKV109, 95SKV013, 95SKV033
2.8 VR6 Syncro	128	174	2792	AAA; AMY	Petrol	1996.11	2000.04	94SKV033, 94SKV034, 94SKV056, 94SKV109, 95SKV013, 95SKV033
2.8 VR6	128	174	2792	AAA; AMY	Petrol	1995.09	2000.04	94SKV033, 94SKV034, 94SKV056, 94SKV109, 95SKV013, 95SKV033

SHARAN (7N1, 7N2)

1.4 TSI	110	150	1390	CAVA; CTHA; CNWB	Petrol	2010.05	XXXX.XX	94SKV029, 95SKV005
1.4 TSI	110	150	1395	CZDA	Petrol	2015.05	XXXX.XX	95SKV005
2.0 TDI 4motion	103	140	1968	CFFB	Diesel	2011.05	XXXX.XX	94SKV029, 95SKV005
2.0 TDI 4motion	110	150	1968	CUVC; DFLA	Diesel	2015.05	XXXX.XX	95SKV005
2.0 TDI	100	136	1968	CFFA	Diesel	2010.05	XXXX.XX	94SKV029, 95SKV005
2.0 TDI	103	140	1968	CFFB	Diesel	2010.05	XXXX.XX	94SKV029, 95SKV005
2.0 TDI	125	170	1968	CFGB	Diesel	2010.08	XXXX.XX	94SKV029, 95SKV005
2.0 TDI	85	115	1968	CFFE; CUVA; DFLD	Diesel	2011.05	XXXX.XX	94SKV029, 95SKV005
2.0 TDI	110	150	1968	CUVC; DFLA	Diesel	2015.05	XXXX.XX	95SKV005
2.0 TDI	135	184	1968	CUWA; DFMA	Diesel	2015.05	XXXX.XX	95SKV005
2.0 TSI	147	200	1984	CCZA	Petrol	2010.12	XXXX.XX	94SKV029, 95SKV005
2.0 TSI	162	220	1984	DEDA	Petrol	2015.05	XXXX.XX	95SKV005

TIGUAN (5N_)

1.4 TSI 4motion	110	150	1390	BWK; CAVA; CTHA	Petrol	2007.09	XXXX.XX	94SKV029, 95SKV005
1.4 TSI 4motion	118	160	1390	CAVD; CTHD	Petrol	2011.05	XXXX.XX	94SKV029, 95SKV005

MAKE & MODEL	KW	HP	CC	ENGINE CODE	FUEL	FROM	TO	SKV PART NO.
1.4 TSI	110	150	1390	BWK; CAVA; CTHA	Petrol	2008.05	XXXX.XX	94SKV029, 95SKV005
1.4 TSI	90	122	1390	CAXA	Petrol	2010.08	XXXX.XX	94SKV029, 95SKV005
1.4 TSI	118	160	1390	CAVD; CTHD	Petrol	2011.05	XXXX.XX	94SKV029, 95SKV005
1.4 TSI	92	125	1395	CZDB	Petrol	2015.05	XXXX.XX	94SKV029, 95SKV005
1.4 TSI	110	150	1395	CZDA	Petrol	2015.05	XXXX.XX	94SKV029, 95SKV005
2.0 TDI 4motion	103	140	1968	CBAB; CFFB; CLJA	Diesel	2007.09	XXXX.XX	94SKV029, 95SKV005
2.0 TDI 4motion	125	170	1968	CBBB; CFGB	Diesel	2007.09	XXXX.XX	94SKV029, 95SKV005
2.0 TDI 4motion	100	136	1968	CBAА; CFFA	Diesel	2007.11	XXXX.XX	94SKV029, 95SKV005
2.0 TDI 4motion	120	163	1968	CBBA	Diesel	2008.02	2009.08	94SKV029, 95SKV005
2.0 TDI 4motion	130	177	1968	CFGC	Diesel	2012.11	XXXX.XX	94SKV029, 95SKV005
2.0 TDI 4motion	110	150	1968	CUVC	Diesel	2015.05	XXXX.XX	94SKV029, 95SKV005
2.0 TDI 4motion	135	184	1968	CUWA	Diesel	2015.05	XXXX.XX	94SKV029, 95SKV005
2.0 TDI	103	140	1968	CBAB; CFFB	Diesel	2008.03	XXXX.XX	94SKV029, 95SKV005
2.0 TDI	81	110	1968	CFFD; CUVE	Diesel	2010.05	XXXX.XX	94SKV029, 95SKV005
2.0 TDI	110	150	1968	CUVC	Diesel	2015.05	XXXX.XX	94SKV029, 95SKV005
2.0 TFSI 4motion	125	170	1984	CAWA; CCZC	Petrol	2007.09	XXXX.XX	94SKV029, 95SKV005
2.0 TFSI 4motion	147	200	1984	CAWB; CCTA; CCZA	Petrol	2007.09	XXXX.XX	94SKV029, 95SKV005
2.0 TSI 4motion	132	180	1984	CCZD	Petrol	2011.05	XXXX.XX	94SKV029, 95SKV005
2.0 TSI 4motion	155	211	1984	CCZB	Petrol	2011.05	XXXX.XX	94SKV029, 95SKV005

TOUAREG (7LA, 7L6, 7L7)

2.5 R5 TDI	128	174	2461	BAC; BPE	Diesel	2003.01	2010.05	94SKV034
2.5 R5 TDI	120	163	2461	BLK; BPD	Diesel	2003.08	2010.05	94SKV034
3.0 TDI	155	211	2967	BUN; CASB	Diesel	2006.04	2010.05	94SKV034
3.0 V6 TDI	165	225	2967	BKS; CATA	Diesel	2004.11	2010.05	94SKV034
3.0 V6 TDI	176	240	2967	CASA; CASC	Diesel	2007.11	2010.05	94SKV034
3.2 V6	162	220	3189	AZZ; BKJ; BMX; BMV; BRJ; BAA	Petrol	2002.10	2006.11	94SKV034
3.2 V6	177	241	3189	BMV	Petrol	2004.11	2006.11	94SKV034
3.6 V6 FSI	206	280	3597	BHK; BHL	Petrol	2005.10	2010.05	94SKV034
4.2 V8 FSI	257	350	4163	BAR	Petrol	2006.06	2010.05	94SKV034
4.2 V8	228	310	4172	AXQ; BHX	Petrol	2002.12	2006.11	94SKV034
5.0 R50 TDI	257	350	4921	CBWA	Diesel	2007.08	2010.05	94SKV034
5.0 V10 TDI	230	313	4921	AYH; BLE; BWF	Diesel	2002.10	2010.05	94SKV034
6.0 W12	331	450	5998	BJN; CFRA	Petrol	2004.08	2010.05	94SKV034

TOURAN (1T1, 1T2)

1.4 FSI	125	170	1390	BLG; CAVB	Petrol	2006.11	2010.05	94SKV031, 95SKV005
1.4 TSI EcoFuel	110	150	1390	CDGA	Petrol	2009.05	2010.05	94SKV031, 95SKV005
1.4 TSI	103	140	1390	BMV; CAVC	Petrol	2006.02	2010.05	94SKV031, 95SKV005
1.6 FSI	85	115	1598	BAG; BLF; BLP	Petrol	2003.02	2007.01	94SKV031, 95SKV005
1.6	75	102	1595	BGU; BSE; BSF	Petrol	2003.07	2010.05	94SKV031, 95SKV005
1.9 TDI	74	100	1896	AVQ	Diesel	2003.02	2004.05	94SKV031, 95SKV005
1.9 TDI	77	105	1896	BKC; BLS; BXE	Diesel	2003.08	2010.05	94SKV031, 95SKV005
1.9 TDI	66	90	1896	BRU; BXF; BXJ	Diesel	2004.11	2010.05	94SKV031, 95SKV005
2.0 EcoFuel	80	109	1984	BSX	Petrol	2006.02	2009.05	94SKV031, 95SKV005
2.0 FSI	110	150	1984	AXW; BLX; BLY; BLR; BVY; BVZ	Petrol	2003.10	2007.01	94SKV031, 95SKV005
2.0 TDI 16V	103	140	1968	BKD	Diesel	2003.08	2010.05	94SKV031, 95SKV005
2.0 TDI	100	136	1968	AZV	Diesel	2003.02	2010.05	94SKV031, 95SKV005
2.0 TDI	103	140	1968	BMM	Diesel	2005.12	2010.05	94SKV031, 95SKV005
2.0 TDI	125	170	1968	BMN	Diesel	2005.12	2010.05	94SKV031, 95SKV005

TOURAN (1T3)

1.2 TSI	77	105	1197	CBZB	Petrol	2010.05	2015.05	94SKV029, 95SKV005
1.4 TSI EcoFuel	110	150	1390	CDGA	Petrol	2010.05	2015.05	94SKV029, 94SKV031, 95SKV005
1.4 TSI	103	140	1390	CAVC; CTHC	Petrol	2010.05	2015.05	94SKV029, 94SKV031, 95SKV005

MAKE & MODEL	KW	HP	CC	ENGINE CODE	FUEL	FROM	TO	SKV PART NO.
1.4 TSI	125	170	1390	CAVB; CTHB	Petrol	2010.05	2015.05	94SKV029, 94SKV031, 95SKV005
1.6 TDI	77	105	1598	CAYC	Diesel	2010.05	2015.05	94SKV029, 95SKV005
1.6 TDI	66	90	1598	CAYB	Diesel	2010.05	2015.05	94SKV029, 95SKV005
2.0 TDI	125	170	1968	CFJA	Diesel	2010.05	2013.01	94SKV029, 95SKV005
2.0 TDI	103	140	1968	CFHC	Diesel	2010.05	2015.05	94SKV029, 95SKV005
2.0 TDI	81	110	1968	CFHF; CLCA	Diesel	2010.11	2015.05	94SKV029, 95SKV005
2.0 TDI	130	177	1968	CFJB	Diesel	2013.01	2015.05	94SKV029, 95SKV005

TRANSPORTER III Box

1.6 D	37	50	1588	CS	Diesel	1981.01	1987.07	94SKV054
1.6 TD Syncro	51	69	1589	JX	Diesel	1986.03	1992.07	94SKV054
1.6 TD	51	69	1589	JX	Diesel	1984.10	1992.07	94SKV054
1.6	37	50	1584	CT	Petrol	1979.05	1982.12	94SKV054
1.7 D	42	57	1715	KY	Diesel	1984.08	1992.07	94SKV054
1.9 Syncro	57	78	1913	DG	Petrol	1984.11	1992.07	94SKV054
1.9	44	60	1913	DF	Petrol	1982.10	1992.07	94SKV054
1.9	57	78	1913	DG	Petrol	1982.10	1992.07	94SKV054
1.9	66	90	1913	GW	Petrol	1983.08	1989.02	94SKV054
1.9	61	83	1913	DH	Petrol	1984.10	1989.02	94SKV054
2.0	51	69	1970	CU	Petrol	1979.05	1986.04	94SKV054
2.1 Syncro	70	95	2110	MV	Petrol	1985.08	1992.07	94SKV054
2.1 Syncro	82	112	2110	DJ	Petrol	1986.03	1992.07	94SKV054
2.1 i	68	92	2110	SS	Petrol	1989.07	1992.07	94SKV054
2.1	70	95	2110	MV	Petrol	1985.08	1992.07	94SKV054
2.1	82	112	2110	DJ	Petrol	1986.03	1992.07	94SKV054

TRANSPORTER III Bus

1.6 D	37	50	1588	CS	Diesel	1981.01	1987.07	94SKV054
1.6 TD Syncro	51	70	1589	JX	Diesel	1986.03	1992.07	94SKV054
1.6 TD	51	70	1589	JX	Diesel	1984.08	1992.07	94SKV054
1.6	37	50	1584	CT	Petrol	1979.05	1982.12	94SKV054
1.7 D	42	57	1716	KY	Diesel	1986.10	1992.07	94SKV054
1.9 Syncro	57	78	1913	DG	Petrol	1985.02	1992.07	94SKV054
1.9	44	60	1913	DF	Petrol	1982.08	1992.07	94SKV054
1.9	57	78	1913	DG	Petrol	1982.08	1992.07	94SKV054
1.9	61	83	1913	DH	Petrol	1983.01	1985.07	94SKV054
1.9	66	90	1913	GW	Petrol	1983.08	1985.07	94SKV054
2.0	51	70	1970	CU; CV	Petrol	1979.05	1982.12	94SKV054
2.1 Cat	70	95	2110	MV	Petrol	1989.06	1992.07	94SKV054
2.1 Syncro	70	95	2110	MV	Petrol	1985.08	1992.07	94SKV054
2.1 Syncro	82	112	2110	DJ	Petrol	1986.01	1992.07	94SKV054
2.1 Syncro	64	87	2109	SR	Petrol	1986.10	1992.07	94SKV054
2.1 i	68	92	2110	SS	Petrol	1989.07	1992.07	94SKV054
2.1	82	112	2110	DJ	Petrol	1984.08	1992.07	94SKV054
2.1	70	95	2110	MV	Petrol	1985.08	1992.07	94SKV054
2.1	64	87	2109	SR	Petrol	1986.10	1992.07	94SKV054

TRANSPORTER III Platform/Chassis

1.6 D	37	50	1588	CS	Diesel	1981.01	1987.07	94SKV054
1.6 TD Syncro	51	69	1589	JX	Diesel	1986.03	1992.07	94SKV054
1.6 TD	51	70	1589	JX	Diesel	1984.10	1992.07	94SKV054
1.6 TD	51	69	1588	JX	Diesel	1985.08	1987.07	94SKV054
1.7 D	42	57	1715	KY	Diesel	1985.08	1987.07	94SKV054
1.7 D	42	57	1716	KY	Diesel	1989.07	1992.07	94SKV054
1.9 Syncro	57	78	1913	DG	Petrol	1984.12	1992.07	94SKV054
1.9	57	78	1913	DG	Petrol	1982.08	1992.07	94SKV054
1.9	44	60	1913	DF	Petrol	1982.09	1992.07	94SKV054
1.9	61	83	1913	DH	Petrol	1984.10	1989.02	94SKV054



MAKE & MODEL	KW	HP	CC	ENGINE CODE	FUEL	FROM	TO	SKV PART NO.
2.0	51	69	1970	CU	Petrol	1979.05	1986.04	94SKV054
2.1 Syncro	70	95	2110	MV	Petrol	1985.08	1992.07	94SKV054
2.1 Syncro	82	112	2110	DJ	Petrol	1986.03	1992.07	94SKV054
2.1 i	68	92	2110	SS	Petrol	1989.07	1992.07	94SKV054
2.1	70	95	2110	MV	Petrol	1985.08	1992.07	94SKV054
2.1	82	112	2110	DJ	Petrol	1986.03	1992.07	94SKV054
TRANSPORTER IV Box (70XA)								
1.9 D	45	61	1896	1X	Diesel	1990.07	1995.12	94SKV023, 94SKV033, 94SKV054, 95SKV013, 95SKV033
1.9 D	44	60	1896	1X	Diesel	1990.09	1995.12	94SKV033, 95SKV013, 95SKV033
1.9 TD	50	68	1896	ABL	Diesel	1992.10	2003.04	94SKV023, 94SKV033, 94SKV054, 95SKV013, 95SKV033
2.0	62	84	1968	AAC	Petrol	1990.07	2003.04	94SKV023, 94SKV033, 94SKV054, 95SKV013, 95SKV033
2.4 D Syncro	57	78	2370	AAB	Diesel	1992.10	1998.09	94SKV023, 94SKV033, 94SKV054, 95SKV013, 95SKV033
2.4 D	57	78	2370	AAB	Diesel	1990.07	1998.04	94SKV023, 94SKV033, 94SKV054, 95SKV013, 95SKV033
2.4 D	55	75	2370	AJA	Diesel	1997.08	2003.04	94SKV023, 94SKV033, 94SKV054, 95SKV013, 95SKV033
2.5 Syncro	81	110	2461	AAF; ACU; AEU; AEN	Petrol	1992.10	2003.04	94SKV023, 94SKV033, 94SKV054, 95SKV013, 95SKV033
2.5 Syncro	85	115	2461	AET; APL; AVT	Petrol	1996.08	2003.04	94SKV023, 94SKV033, 94SKV054, 95SKV013, 95SKV033
2.5 TDI Syncro	75	102	2461	ACV; AXL	Diesel	1995.09	2003.04	94SKV023, 94SKV033, 94SKV054, 95SKV013, 95SKV033
2.5 TDI	75	102	2461	ACV; AUF; AYC	Diesel	1995.09	2003.04	94SKV023, 94SKV033, 94SKV054, 95SKV013, 95SKV033
2.5 TDI	65	88	2461	AJT; AYY	Diesel	1998.12	2003.04	94SKV023, 94SKV033, 94SKV054, 95SKV013, 95SKV033
2.5 TDI	111	151	2461	AXG	Diesel	2000.09	2003.04	94SKV023, 94SKV033, 94SKV054, 95SKV013, 95SKV033
2.5	81	110	2461	AAF; ACU; AEU; AEN	Petrol	1990.11	2003.04	94SKV023, 94SKV033, 94SKV054, 95SKV013, 95SKV033
2.5	85	115	2461	AET; APL; AVT	Petrol	1996.08	2003.04	94SKV023, 94SKV033, 94SKV054, 95SKV013, 95SKV033
2.8 VR6	103	140	2792	AES	Petrol	1996.05	2000.05	94SKV033, 94SKV054, 95SKV013, 95SKV033
2.8 VR6	150	204	2792	AMV	Petrol	2000.06	2003.04	94SKV033, 94SKV054, 95SKV013, 95SKV033

Blower resistor | Gebläsewiderstand
Резистор вентилятора | Резистор дмучаіу

MAKE & MODEL	KW	HP	CC	ENGINE CODE	FUEL	FROM	TO	SKV PART NO.
--------------	----	----	----	-------------	------	------	----	--------------

TRANSPORTER IV Bus (70XB, 70XC, 7DB, 7DW, 7DK)

1.8	49	67	1781	PD	Petrol	1990.12	1992.07	94SKV023, 94SKV033, 94SKV054, 95SKV013, 95SKV033
1.9 D	44	60	1896	1X	Diesel	1990.09	1995.12	94SKV023, 94SKV033, 94SKV054, 95SKV013, 95SKV033
1.9 D	45	61	1896	1X	Diesel	1990.09	1995.12	94SKV033, 95SKV013, 95SKV033
1.9 TD	50	68	1896	ABL	Diesel	1992.10	2003.04	94SKV023, 94SKV033, 94SKV054, 95SKV013, 95SKV033
2.0	62	84	1968	AAC	Petrol	1990.09	2003.04	94SKV023, 94SKV033, 94SKV054, 95SKV013, 95SKV033
2.4 D Syncro	57	78	2370	AAB	Diesel	1992.10	1998.09	94SKV023, 94SKV033, 94SKV054, 95SKV013, 95SKV033
2.4 D	57	78	2370	AAB	Diesel	1990.09	1998.04	94SKV023, 94SKV033, 94SKV054, 95SKV013, 95SKV033
2.4 D	55	75	2370	AJA	Diesel	1997.08	2003.04	94SKV023, 94SKV033, 94SKV054, 95SKV013, 95SKV033
2.5 Syncro	81	110	2461	AAF; ACU; AEU; AEN	Petrol	1992.11	2003.04	94SKV023, 94SKV033, 94SKV054, 95SKV013, 95SKV033
2.5 Syncro	85	115	2461	AET; APL; AVT	Petrol	1996.07	2003.04	94SKV023, 94SKV033, 94SKV054, 95SKV013, 95SKV033
2.5 TDI Syncro	75	102	2461	ACV; AXL	Diesel	1996.01	2003.04	94SKV023, 94SKV033, 94SKV054, 95SKV013, 95SKV033
2.5 TDI	75	102	2461	ACV; AUF; AYC	Diesel	1995.09	2003.04	94SKV023, 94SKV033, 94SKV054, 95SKV013, 95SKV033
2.5 TDI	111	151	2461	AHY; AXG	Diesel	1998.05	2003.04	94SKV023, 94SKV033, 94SKV054, 95SKV013, 95SKV033
2.5 TDI	65	88	2461	AJT; AYY	Diesel	1998.05	2003.04	94SKV023, 94SKV033, 94SKV054, 95SKV013, 95SKV033
2.5	81	110	2461	AAF; ACU; AEU; AEN	Petrol	1990.11	2003.06	94SKV023, 94SKV033, 94SKV054, 95SKV013, 95SKV033
2.5	85	115	2461	AET; APL; AVT	Petrol	1996.08	2003.04	94SKV023, 94SKV033, 94SKV054, 95SKV013, 95SKV033
2.8 VR 6	103	140	2792	AES	Petrol	1995.11	2000.04	94SKV023, 94SKV033, 94SKV054, 95SKV013, 95SKV033
2.8 VR6	150	204	2792	AMV	Petrol	2000.04	2003.04	94SKV023, 94SKV033, 94SKV054, 95SKV013, 95SKV033

TRANSPORTER IV Platform/Chassis (70XD)

1.8	49	67	1781	PD	Petrol	1990.12	1992.07	94SKV033, 94SKV054, 95SKV013, 95SKV033
-----	----	----	------	----	--------	---------	---------	--



MAKE & MODEL	KW	HP	CC	ENGINE CODE	FUEL	FROM	TO	SKV PART NO.
1.9 D	45	61	1896	1X	Diesel	1990.07	1995.12	94SKV023, 94SKV033, 94SKV054, 95SKV013, 95SKV033
1.9 D	44	60	1896	1X	Diesel	1990.09	1995.12	94SKV033, 95SKV013, 95SKV033
1.9 TD	50	68	1896	ABL	Diesel	1992.10	2003.04	94SKV023, 94SKV033, 94SKV054, 95SKV013, 95SKV033
2.0	62	84	1968	AAC	Petrol	1990.07	2003.04	94SKV023, 94SKV033, 94SKV054, 95SKV013, 95SKV033
2.4 D Syncro	57	78	2370	AAB	Diesel	1992.10	1998.09	94SKV023, 94SKV033, 94SKV054, 95SKV013, 95SKV033
2.4 D	57	78	2370	AAB	Diesel	1990.09	1998.04	94SKV023, 94SKV033, 94SKV054, 95SKV013, 95SKV033
2.4 D	55	75	2370	AJA	Diesel	1997.08	2003.04	94SKV023, 94SKV033, 94SKV054, 95SKV013, 95SKV033
2.5 Syncro	81	110	2461	AAF; ACU; AEU; AEN	Petrol	1992.10	2003.04	94SKV023, 94SKV033, 94SKV054, 95SKV013, 95SKV033
2.5 Syncro	85	115	2461	AET; APL; AVT	Petrol	1996.08	2003.04	94SKV023, 94SKV033, 94SKV054, 95SKV013, 95SKV033
2.5 TDI Syncro	75	102	2461	ACV; AXL	Diesel	1998.05	2003.04	94SKV023, 94SKV033, 94SKV054, 95SKV013, 95SKV033
2.5 TDI	75	102	2461	ACV; AUF; AYC	Diesel	1995.09	2003.04	94SKV023, 94SKV033, 94SKV054, 95SKV013, 95SKV033
2.5 TDI	65	88	2461	AJT; AYY	Diesel	1998.05	2003.04	94SKV023, 94SKV033, 94SKV054, 95SKV013, 95SKV033
2.5	81	110	2461	AAF; ACU; AEU; AEN	Petrol	1990.11	2003.04	94SKV023, 94SKV033, 94SKV054, 95SKV013, 95SKV033
2.5	85	115	2461	AET; APL; AVT	Petrol	1996.08	2003.04	94SKV023, 94SKV033, 94SKV054, 95SKV013, 95SKV033

TRANSPORTER V Box (7HA, 7HH, 7EA, 7EH)

1.9 TDI	77	105	1896	AXB	Diesel	2003.04	2009.11	94SKV034, 94SKV054
1.9 TDI	63	85	1896	AXC	Diesel	2003.04	2009.11	94SKV034, 94SKV054
1.9 TDI	62	84	1896	BRR	Diesel	2006.01	2009.11	94SKV034, 94SKV054
1.9 TDI	75	102	1896	BRS	Diesel	2006.06	2009.11	94SKV034, 94SKV054
2.0 BiFuel	85	115	1984	AXA		2011.05	2015.08	94SKV034
2.0 BiTDI 4motion	132	180	1968	CFCA	Diesel	2009.09	2015.08	94SKV027, 94SKV034
2.0 BiTDI	132	180	1968	CFCA	Diesel	2009.09	2015.08	94SKV027, 94SKV034
2.0 TDI 4motion	103	140	1968	CAAC; CCHA	Diesel	2009.09	2015.08	94SKV027, 94SKV034
2.0 TDI 4motion	100	136	1968	CAAE; CCHB	Diesel	2010.05	2015.08	94SKV027, 94SKV034
2.0 TDI	75	102	1968	CAAB	Diesel	2009.09	2015.08	94SKV027, 94SKV034
2.0 TDI	103	140	1968	CAAC; CCHA	Diesel	2009.09	2015.08	94SKV027, 94SKV034
2.0 TDI	62	84	1968	CAAA	Diesel	2009.09	2015.08	94SKV027, 94SKV034
2.0 TDI	100	136	1968	CAAE; CCHB	Diesel	2010.05	2015.08	94SKV027, 94SKV034
2.0 TDI	84	114	1968	CAAD	Diesel	2011.05	2015.08	94SKV027, 94SKV034
2.0 TSI 4motion	150	204	1984	CJKA	Petrol	2011.07	2015.08	94SKV027, 94SKV034
2.0 TSI	150	204	1984	CJKA	Petrol	2011.05	2015.08	94SKV027, 94SKV034
2.0 TSI	110	150	1984	CJKB	Petrol	2012.07	2015.08	94SKV027, 94SKV034

Blower resistor | Gebläsewiderstand
 Резистор вентилятора | Резистор дмучашу

MAKE & MODEL	KW	HP	CC	ENGINE CODE	FUEL	FROM	TO	SKV PART NO.
2.0	85	115	1984	AXA	Petrol	2003.11	2015.08	94SKV027, 94SKV034, 94SKV054
2.5 TDI 4motion	96	130	2461	AXD; BNZ	Diesel	2004.07	2009.11	94SKV034, 94SKV054
2.5 TDI 4motion	128	174	2461	AXE; BPC	Diesel	2004.07	2009.11	94SKV034, 94SKV054
2.5 TDI	96	130	2461	AXD; BNZ	Diesel	2003.04	2009.11	94SKV034, 94SKV054
2.5 TDI	128	174	2461	AXE; BPC	Diesel	2003.04	2009.11	94SKV034, 94SKV054
3.2 4motion	173	235	3189	BKK; CFLA	Petrol	2003.11	2009.11	94SKV034, 94SKV054
3.2 V6	170	231	3189	BDL	Petrol	2003.04	2004.06	94SKV034, 94SKV054
3.2 V6	173	235	3189	BKK; CFLA	Petrol	2004.02	2009.11	94SKV034, 94SKV054

TRANSPORTER V Bus (7HB, 7HJ, 7EB, 7EJ, 7EF, 7EG, 7HF, 7EC)

1.9 TDI	77	105	1896	AXB	Diesel	2003.04	2009.11	94SKV034, 94SKV054
1.9 TDI	63	85	1896	AXC	Diesel	2003.04	2009.11	94SKV034, 94SKV054
1.9 TDI	62	84	1896	BRR	Diesel	2006.01	2009.11	94SKV034, 94SKV054
1.9 TDI	75	102	1896	BRS	Diesel	2006.06	2009.11	94SKV034, 94SKV054
2.0 BiTDI 4motion	132	180	1968	CFCA	Diesel	2009.09	2015.08	94SKV027, 94SKV034
2.0 BiTDI	132	180	1968	CFCA	Diesel	2009.09	2015.08	94SKV027, 94SKV034
2.0 TDI 4motion	103	140	1968	CAAC; CCHA	Diesel	2009.09	2015.08	94SKV027, 94SKV034
2.0 TDI 4motion	100	136	1968	CAAE; CCHB	Diesel	2010.05	2015.08	94SKV027, 94SKV034
2.0 TDI	75	102	1968	CAAB	Diesel	2009.09	2015.08	94SKV027, 94SKV034
2.0 TDI	103	140	1968	CAAC; CCHA	Diesel	2009.09	2015.08	94SKV027, 94SKV034
2.0 TDI	62	84	1968	CAAA	Diesel	2009.09	2015.08	94SKV027, 94SKV034
2.0 TDI	84	114	1968	CAAD	Diesel	2011.05	2015.08	94SKV027, 94SKV034
2.0 TSI 4motion	150	204	1984	CJKA	Petrol	2011.07	2015.08	94SKV027, 94SKV034
2.0 TSI	150	204	1984	CJKA	Petrol	2011.05	2015.08	94SKV027, 94SKV034
2.0 TSI	110	150	1984	CJKB	Petrol	2012.07	2015.08	94SKV027, 94SKV034
2.0	85	115	1984	AXA	Petrol	2003.11	2015.08	94SKV027, 94SKV034, 94SKV054
2.5 TDI 4motion	96	130	2461	AXD; BNZ	Diesel	2004.07	2009.11	94SKV034, 94SKV054
2.5 TDI 4motion	128	174	2461	AXE; BPC	Diesel	2004.07	2009.11	94SKV034, 94SKV054
2.5 TDI	96	130	2461	AXD; BNZ	Diesel	2003.04	2009.11	94SKV034, 94SKV054
2.5 TDI	128	174	2461	AXE; BPC	Diesel	2003.04	2009.11	94SKV034, 94SKV054
2.5 Tdi	120	163	2461	BLJ	Diesel	2003.11	2009.11	94SKV034, 94SKV054
3.2 V6 4motion	173	235	3189	BKK; CFLA	Petrol	2003.11	2009.11	94SKV034, 94SKV054
3.2 V6	170	231	3189	BDL	Petrol	2004.02	2004.06	94SKV034, 94SKV054
3.2 V6	173	235	3189	BKK; CFLA	Petrol	2004.02	2009.11	94SKV034, 94SKV054

TRANSPORTER V Platform/Chassis (7JD, 7JE, 7JL, 7JY, 7JZ, 7FD)

1.9 TDI	77	105	1896	AXB	Diesel	2003.04	2009.11	94SKV034, 94SKV054
1.9 TDI	63	85	1896	AXC	Diesel	2003.04	2009.11	94SKV034, 94SKV054
1.9 TDI	62	84	1896	BRR	Diesel	2006.01	2009.11	94SKV034, 94SKV054
1.9 TDI	75	102	1896	BRS	Diesel	2006.06	2009.11	94SKV034, 94SKV054
2.0 BiTDI 4motion	132	180	1968	CFCA	Diesel	2009.09	2015.08	94SKV027, 94SKV034
2.0 BiTDI	132	180	1968	CFCA	Diesel	2009.09	2015.08	94SKV027, 94SKV034
2.0 TDI 4motion	103	140	1968	CAAC	Diesel	2009.09	2015.08	94SKV027, 94SKV034
2.0 TDI 4motion	100	136	1968	CAAE; CCHB	Diesel	2010.05	2015.08	94SKV027, 94SKV034
2.0 TDI	75	102	1968	CAAB	Diesel	2009.09	2015.08	94SKV027, 94SKV034
2.0 TDI	103	140	1968	CAAC	Diesel	2009.09	2015.08	94SKV027, 94SKV034
2.0 TDI	62	84	1968	CAAA	Diesel	2009.09	2015.08	94SKV027, 94SKV034
2.0 TDI	100	136	1968	CAAE	Diesel	2010.05	2015.08	94SKV027, 94SKV034
2.0 TDI	84	114	1968	CAAD	Diesel	2011.05	2015.08	94SKV027, 94SKV034
2.0 TSI	110	150	1984	CJKB	Petrol	2012.07	2015.08	94SKV027, 94SKV034
2.0	85	115	1984	AXA	Petrol	2003.11	2013.05	94SKV027, 94SKV034, 94SKV054
2.5 TDI 4motion	128	174	2461	AXE; BPC	Diesel	2004.04	2009.11	94SKV034, 94SKV054
2.5 TDI 4motion	96	130	2461	AXD; BNZ	Diesel	2004.07	2009.11	94SKV034, 94SKV054
2.5 TDI	96	130	2461	AXD; BNZ	Diesel	2003.04	2009.11	94SKV034, 94SKV054
2.5 TDI	128	174	2461	AXE; BPC	Diesel	2003.04	2009.11	94SKV034, 94SKV054
3.2 4motion	170	231	3189	BDL	Petrol	2003.11	2009.11	94SKV034
3.2 V6	173	235	3189	BKK	Petrol	2003.08	2006.05	94SKV034, 94SKV054



MAKE & MODEL	KW	HP	CC	ENGINE CODE	FUEL	FROM	TO	SKV PART NO.
--------------	----	----	----	-------------	------	------	----	--------------

3.2 V6 170 231 3189 BDL Petrol 2004.02 2009.11 94SKV034, 94SKV054

TRANSPORTER VI Box (SGA, SGH)

2.0 TDI 4motion	103	140	1968	CAAC	Diesel	2015.06	XXXX.XX	94SKV029
2.0 TDI 4motion	132	180	1968	CFCA	Diesel	2015.06	XXXX.XX	94SKV029
2.0 TDI 4motion	150	204	1968	CXEB	Diesel	2015.06	XXXX.XX	94SKV029
2.0 TDI 4motion	110	150	1968	CXFA; CXHA	Diesel	2015.08	XXXX.XX	94SKV029
2.0 TDI	75	102	1968	CAAB; CXGB	Diesel	2015.04	XXXX.XX	94SKV029
2.0 TDI	103	140	1968	CAAC	Diesel	2015.04	XXXX.XX	94SKV029
2.0 TDI	110	150	1968	CXFA; CXHA	Diesel	2015.04	XXXX.XX	94SKV029
2.0 TDI	132	180	1968	CFCA	Diesel	2015.04	XXXX.XX	94SKV029
2.0 TDI	62	84	1968	CAAA; CXGA	Diesel	2015.04	XXXX.XX	94SKV029
2.0 TDI	150	204	1968	CXEB	Diesel	2015.06	XXXX.XX	94SKV029
2.0 TSI 4motion	150	204	1984	CJKA	Petrol	2015.06	XXXX.XX	94SKV029
2.0 TSI	110	150	1984	CJKB	Petrol	2015.04	XXXX.XX	94SKV029
2.0 TSI	150	204	1984	CJKA	Petrol	2015.04	XXXX.XX	94SKV029

TRANSPORTER VI Bus (SGB, SGG, SGJ)

2.0 TDI 4motion	103	140	1968	CAAC	Diesel	2015.06	XXXX.XX	94SKV029
2.0 TDI 4motion	132	180	1968	CFCA	Diesel	2015.06	XXXX.XX	94SKV029
2.0 TDI 4motion	150	204	1968	CXEB	Diesel	2015.06	XXXX.XX	94SKV029
2.0 TDI 4motion	110	150	1968	CXFA; CXHA	Diesel	2015.08	XXXX.XX	94SKV029
2.0 TDI	75	102	1968	CAAB; CXGB	Diesel	2015.04	XXXX.XX	94SKV029
2.0 TDI	103	140	1968	CAAC	Diesel	2015.04	XXXX.XX	94SKV029
2.0 TDI	110	150	1968	CXFA; CXHA	Diesel	2015.04	XXXX.XX	94SKV029
2.0 TDI	132	180	1968	CFCA	Diesel	2015.04	XXXX.XX	94SKV029
2.0 TDI	62	84	1968	CAAA; CXGA	Diesel	2015.04	XXXX.XX	94SKV029
2.0 TDI	150	204	1968	CXEB	Diesel	2015.06	XXXX.XX	94SKV029
2.0 TSI 4motion	150	204	1984	CJKA	Petrol	2015.06	XXXX.XX	94SKV029
2.0 TSI	110	150	1984	CJKB	Petrol	2015.04	XXXX.XX	94SKV029
2.0 TSI	150	204	1984	CJKA	Petrol	2015.04	XXXX.XX	94SKV029

TRANSPORTER VI Platform/Chassis (SFD, SFE, SFL, SFZ)

2.0 TDI 4motion	103	140	1968	CAAC	Diesel	2015.06	XXXX.XX	94SKV029
2.0 TDI 4motion	132	180	1968	CFCA	Diesel	2015.06	XXXX.XX	94SKV029
2.0 TDI	75	102	1968	CAAB; CXGB	Diesel	2015.04	XXXX.XX	94SKV029
2.0 TDI	103	140	1968	CAAC	Diesel	2015.04	XXXX.XX	94SKV029
2.0 TDI	132	180	1968	CFCA	Diesel	2015.04	XXXX.XX	94SKV029
2.0 TDI	62	84	1968	CAAA; CXGA	Diesel	2015.04	XXXX.XX	94SKV029
2.0 TSI	110	150	1984	CJKB	Petrol	2015.04	XXXX.XX	94SKV029

UP (121, 122, BL1, BL2)

1.0 EcoFuel	50	68	999	CPGA		2012.11	XXXX.XX	94SKV102
1.0 TSI	66	90	999	CHZA	Petrol	2016.05	XXXX.XX	94SKV102
1.0	44	60	999	CHYA; DAFA	Petrol	2011.08	XXXX.XX	94SKV102
1.0	55	75	999	CHYB	Petrol	2011.08	XXXX.XX	94SKV102
e-Up	60	82	0	EABA		2013.07	XXXX.XX	94SKV102

VENTO (1H2)

1.4	40	55	1390	ABD; AEX	Petrol	1991.11	1998.09	94SKV023, 95SKV006, 95SKV033
1.4	44	60	1390	ABD; AEX	Petrol	1991.11	1998.09	94SKV023, 95SKV006, 95SKV033
1.6	55	75	1598	ABU; AEA; AEE	Petrol	1992.09	1998.09	94SKV023, 95SKV006, 95SKV033
1.6	74	101	1595	AEK; AFT	Petrol	1994.10	1998.09	94SKV023, 95SKV006, 95SKV033
1.8	55	75	1781	AAM	Petrol	1991.11	1998.09	94SKV023, 95SKV006, 95SKV033

Blower resistor | Gebläsewiderstand
 Резистор вентилятора | Резистор дмучаюу



MAKE & MODEL	KW	HP	CC	ENGINE CODE	FUEL	FROM	TO	SKV PART NO.
1.8	66	90	1781	ABS; ADZ; ACC; ADD	Petrol	1991.11	1998.09	94SKV023, 95SKV006, 95SKV033
1.9 D	48	65	1896	1Y	Diesel	1991.11	1998.09	94SKV023, 95SKV006, 95SKV033
1.9 SDI	47	64	1896	AEY	Diesel	1997.04	1998.09	94SKV023, 95SKV006, 95SKV033
1.9 TDI	66	90	1896	1Z; AHU; ALE	Diesel	1993.09	1998.09	94SKV023, 95SKV006, 95SKV033
1.9 TDI	81	110	1896	AFN	Diesel	1996.04	1998.09	94SKV023, 95SKV006, 95SKV033
1.9 TD	55	75	1896	AAZ	Diesel	1991.11	1998.09	94SKV023, 95SKV006, 95SKV033
2.0 GL	79	107	1984	AEP	Petrol	1996.05	1997.12	94SKV023, 95SKV006, 95SKV033
2.0	85	115	1984	2E; ADY; AGG; AKR	Petrol	1991.11	1998.09	94SKV023, 95SKV006, 95SKV033
2.8 VR6	120	163	2792	AAA	Petrol	1992.01	1998.09	95SKV033
2.8 VR6	128	174	2792	AAA	Petrol	1992.01	1998.09	94SKV023, 95SKV006, 95SKV033

Blower resistor | Gebläsewiderstand
 Резистор вентилятора | Резисторы дмучавы

DISCOVER ALL SKV PRODUCTS

			
			
		fuel pumps	brake calipers
		fuel supply units	blower resistors
		suspension parts	thermostats
		door locks	turbocharger hoses
		ignition coils	power steering pumps
		window lifters	washer pumps
		idle control valves	wiper motors
		EGR valves/coolers	heater valves
		gearbox cables	wiper linkages
		handbrake cables	throttle bodies
		ABS sensors	vacuum pumps
		camshaft position sensors	AC pressure sensor
		crankshaft position sensors	tensioners
		MAP sensors	crankshaft pulleys
		exhaust pressure sensors	water pumps
		oil level sensors	central clutch cylinders
		air flow meters	alternator pulleys
		oxygen sensors	brake hoses
		wheel hub bearings	exhaust gas temperature sensors
		parking sensors	battery cables
		oil separators	steering knuckles
		switches	
		VVT valves	



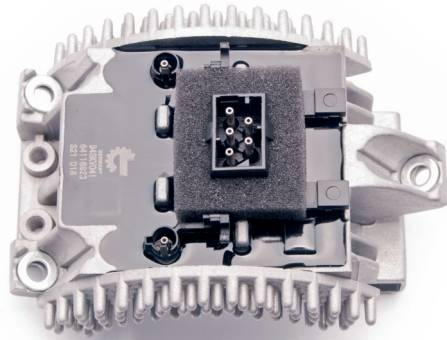

Local distributor:

Headquarters: Papiezka 67 St., 87-800 Wloclawek, Poland
local: +48 887 422 228, international: +48 535 190 322
e-mail: info@skv.pl, www.skv.pl